THE BELL TELEPHONE COMPANY OF CANADA

921

Police 123.

Fire 100

OSHAWA

BOWMANVILLE
COBOURG

PORT HOPE
PORT PERRY

WHITBY

and surrounding territory

FEBRUARY 1941

P.O.-2650

TORONTO-PETERBOROUGH
Transport Co. Limited
(ROY M. ANDREWS)

DAILY SERVICE TO ALL POINTS

Between PETERBOROUGH, COBOURG, PORT HOPE and TORONTO

LICENSED AS CLASS "A" and "C" CARRIERS

EQUIPMENT CAPABLE OF HANDLING UP TO 15 TONS

PORT HOPE - - - - **Phone 60**

PETERBOROUGH - **Warehouse: 326 Aylmer Street** **Phone 3543**

OSHAWA - Oshawa customers call Long Distance - ask for **Zenith 24000**

COBOURG - Cobourg customers call Long Distance - ask for **Zenith 24000**

HEAD OFFICE and TORONTO WAREHOUSE

137 DE GRASSI STREET - - **GLADSTONE 1138**

E. R. WANNAMAKER, Prop.

FRESH FRUITS and VEGETABLES

SUPREME GARDEN

"Your all Canadian Garden of Quality"

OSHAWA **464** 42½ Simcoe N.

FRUIT BASKETS our SPECIALTY

PROMPT DELIVERY ANYWHERE

PHONE 200 50 OSHAWA

JOHNSON'S

TAXI

PARCEL DELIVERY SERVICE

24-HOUR SERVICE

33 King West

PHONE 200 50 OSHAWA

C. L. JOHNSON Prop.

3 9364 00464934 4

OSHAWA PUBLIC LIBRARY

CONTENTS

BOWMANVILLE
COBOURG
OSHAWA
PORT HOPE
PORT PERRY
WHITBY

and surrounding territory

Ref Stacks
317
1335
O5H
1941

REFERENCE

EMERGENCY CALLS

My Fire Call is.....100.....My Police Call is.....123.....
(Enter here the number shown in the list for your exchange)

In Emergencies, dial or call "Operator" and say "Fire Department" or "Police Department." If you cannot remain at the telephone—tell Operator where help is needed.

SPECIAL SERVICE CALLS

	From Dial Telephones Dial	From Manual Telephones Call
To Report Telephone Out of Order	"Operator"	"Repair Service"
To Report Service Difficulties	"Operator"	"Chief Operator"
For Assistance in Making a Local Call	"Operator"	"Supervisor"
For Local Numbers Not Listed in this Directory	"Operator"	"Information"
For Business Transactions	Number listed for The Bell Telephone Co.	Number listed for The Bell Telephone Co.
Long Distance Calls	"Operator"	"Long Distance"

LONG DISTANCE INFORMATION AND RATES

For information on the use of Long Distance, and examples of Rates to certain towns and cities, see the first pages of the Yellow Section.

10327322

THE BELL TELEPHONE CO. OF CANADA

HEAD OFFICE, MONTREAL

C. F. SISE, *President*

J. H. BRACE, *Vice-President* — P. A. McFARLANE, *Vice-President* — F. JOHNSON, *Vice-President*

F. G. WEBBER, *Secretary* — P. BEULLAC, K.C., *General Counsel*

J. R. LOGAN, *Treasurer* — J. CLEUGH, *Comptroller*

GENERAL OFFICES, WESTERN AREA, TORONTO

H. G. YOUNG, *General Manager, Western Area, Toronto*

F. S. ROUTLEY, *District Manager, Toronto*

GENERAL INFORMATION

APPLICATIONS FOR TELEPHONE SERVICE

Applications for service, rates, changes in service, directory listings, directory advertising or other information, may be made by telephone, by mail, or in person to the Company's Business Office.

ACCOUNTS FOR SERVICE

Accounts are rendered monthly and are payable when rendered. Each subscriber's account shows charges for local service for one month beginning with date of bill, and Long Distance and Directory Advertising charges, if any, for one month preceding.

SERVICE DIFFICULTIES

Our aim is to render service that will be satisfactory to our customers. We realize that difficulties will occur despite all our efforts to avoid them. If at any time difficulties are not promptly corrected or unsatisfactory conditions persist, we will appreciate your communicating the fact to the Manager.

IDENTIFICATION OF EMPLOYEES

All employees of the Company whose duties require them to enter the premises of subscribers or others, are required to wear a badge similar to the accompanying illustration or to produce a card of identification from the Manager. Any person claiming to be an employee of the Company who is without this card or badge should be refused admission, and the Manager be notified at once by telephone.

INTERFERENCE WITH APPARATUS

A Subscriber is not allowed to remove or otherwise interfere with the wire connections or parts of any telephone apparatus leased from this Company, or make attachments thereto.

DIRECTORIES

Please check your listing and if it is incorrect in any way call the Business Office at once.

The Telephone Company assumes no liability on account of errors in or omissions from its directories. Telephone directories are and remain the property of the Company. They are printed for the exclusive use of the Company's patrons and are loaned to its subscribers. All persons are cautioned against reproducing their contents.

Subscribers must not use any binder, holder, or other attachments, except as provided by the Company.

MAGNETO RURAL PARTY LINE INSTRUCTIONS

Always listen before ringing, to ascertain if the line is in use and thus avoid interrupting a conversation that may be in progress.

Before calling a subscriber on your line make sure of his number by consulting the directory, then ring, being careful to make the signal distinct. The signal to give is indicated by the number following the letter "r". The first figure following the letter "r" represents the number of long rings, and the second figure, the number of short rings. For example, to call -r-24, give two long followed by four short rings. Do not press the push-button on your instrument when calling a subscriber on your line.

To call a subscriber on another line, signal the operator and give her the number. To signal the operator, press push-button while ringing.

When conversation is finished, replace receiver and give one quick ring-off. Do not press push-button while ringing off.

Conversation should not exceed five minutes' duration. Bear in mind that while you are using the line other subscribers are unable to do so.

PUBLIC NOTICE

This Company's tariffs are open to public inspection. The Exchange Tariff may be seen on application to the Manager at the Company's Business Office. Long Distance Toll Tariffs may be seen on application at the Head Office of the Company, in the City of Montreal, Que., or to the Company's Manager at the toll centre of any locality, the name of which toll centre will be furnished by the Manager of the Local Exchange.

The following are the toll centres for the district covered by this directory—

BELLEVILLE — COBOURG — OSHAWA
PETERBORO — PORT HOPE

Attachments to Telephone Directories such as holders, advertising stickers, or auxiliary binders bearing advertisements are prohibited.

PRINTED IN CANADA

Copyright, Canada, 1941, by The Bell Telephone Company of Canada

How To Use The Dial Telephone

The best use of your dial telephone will be obtained if you carefully follow the instructions found below.

BEFORE YOU DIAL

1. Obtain the Correct Telephone Number from the Directory.

2. Remove the Receiver and Listen for the Dial Tone

Do not start to dial until you hear the dial tone—a steady humming sound. If you do not hear it after waiting for a few seconds, hang up and try again a little later.

WHEN YOU DIAL

1. Keep the Receiver off the Hook.

2. Dial Carefully Each Figure of the Number in Turn.

Place your finger in the correct opening and rotate the dial until your finger strikes the stop.

Remove your finger and allow the dial to spin back by itself WITHOUT TOUCHING IT.

For example, to dial 275 first dial the figure "2" as explained above, next dial the figure "7" in the same way, followed by the figure "5."

If your finger slips, or you make a mistake, hang up for a few seconds, then remove the receiver, listen for the dial tone and dial the number again.

AFTER YOU DIAL

1. Listen for Signals

Ringing—A soft, intermittent bur-r-r indicating the called telephone is ringing.

Busy—A buzz-buzz-buzz, indicating the called telephone, or line, is busy and that you should hang up and try again later. (See also instructions under "Rural and Two-Party Line Subscribers.")

2. Wait For Called Party to Answer

Failure to wait a sufficient time is the cause of many ineffective calls. Give the person you call time to reach his telephone.

3. When You Talk

Speak distinctly in your natural tone of voice with your lips about one-half inch from the mouthpiece.

4. Replace the Receiver

Failure to do so at the termination of your call will make all telephones on both your own and the called line busy to incoming calls. In addition, it will prevent calls being placed from any of these telephones while this condition exists.

RURAL AND TWO-PARTY LINE SUBSCRIBERS

It is particularly important that you listen before starting to dial, as someone else may be using the line. If the line is in use, hang up and call again later. If you do not hear either dial tone or a conversation, ask if the line is in use.

If, after you start to dial, you hear another party come in on the line, inform him that the line is in use. When he hangs up, restore your receiver for a moment, then remove it, listen for dial tone and dial the number again.

With dial service SUBSCRIBERS SHOULD NOT LIFT THE RECEIVER EXCEPT TO MAKE OR ANSWER A CALL.

If the number you dial is on your party line, you will hear the busy signal, and when you hang up, your telephone will ring. In such cases you may hear either a short ring every three seconds, or the ringing code of the called telephone. When ringing stops, the called party has answered, therefore remove your receiver promptly and talk. If the called party does not answer, ringing will continue until you lift the receiver for a moment to stop it.

Whenever you hear the busy signal you should therefore listen after hanging up to see if your telephone rings, indicating that you have called a party on your own line.

When you answer your telephone, if no one appears to be on the line, wait a few seconds before hanging up, as a subscriber on your party-line may be calling you.

CALLS NOT COMPLETED

When for any reason you do not obtain a connection (for example, when the called line is busy or does not answer), try the call again after a reasonable interval. If neither the ringing signal nor the busy signal is heard, hang up the receiver, consult the directory for the correct number, then dial again. After one or two attempts, call the operator and explain the circumstances to her.

TO CALL THE OPERATOR

To dial the operator, remove the receiver, listen for dial tone, place the finger in the opening of the dial marked "OPERATOR" and pull it around to the finger stop, then release and wait for the operator to answer.

• CASE
• BEATTY
• DE LAVAL
• WOODS

CARL CURTIS
FARM EQUIPMENT
SALES • SERVICE

BALTIMORE
29-r-1

AGINCOURT—See Toronto Directory

ASHBURN Exchange operated by Home Tel Co Brooklin

BENDALE—See Agincourt in Toronto Directory

BETHESDA—See Bowmanville

BEWDLEY—See Garden Hill & Coldsprings

BALTIMORE

Exchange operated by the Haldimand Rural Tel Co—Connecting at Cobourg

Aird Mrs Jas Farm RR 2 Baltimore.....1-r-31
Arnold Wm Farm RR 6 Cobourg.....8-r-21
Avery Hilton Farm RR 6 Cobourg.....8-r-2

Baker Ed Farm RR 6 Cobourg.....8-r-31
Ball Fred Miller Baltimore.....7-r-2
Residence Baltimore.....7-r-11
Ball John Miller Baltimore.....7-r-13
Baptist Jas H Farm RR 2 Baltimore.....13-r-22
Baptist Wm Farm RR 2 Baltimore.....13-r-121
Baxter J Farm RR 2 Baltimore.....4-r-1s-3
Beedham Geo Farm Baltimore.....13-r-31
Bell Douglas Farm RR 6 Cobourg.....11-r-3
Benns John Farm RR 2 Baltimore.....13-r-4
Birney Frank Farm Centreton.....22-r-2
Blezard Frank Farm RR 2 Baltimore.....2-r-2s-1
Blezard Wm Farm RR 2 Baltimore.....2-r-2s-11
Blezard Wm Jr Farm RR 5 Cobourg.....2-r-21
Blodgett Mrs A Farm RR 2 Baltimore....22-r-1s-1L-1s
Blodgett Chas Farm Centreton.....22-r-22
Blodgett W A Farm Centreton.....4-r-111
Bowman Archie Baltimore.....12-r-12
Bray A P Farm RR 1 Baltimore.....10-r-1L-1s-2L
Bray Herbert Farm RR 1 Baltimore.....10-r-1s-21
Bray Roy Farm RR 6 Cobourg.....6-r-4s
Brisbin Geo Farm RR 1 Baltimore.....23-r-2s-1L
Brown Alex Farm RR 2 Baltimore.....1-r-2s
Bruce Alex Farm RR 6 Cobourg.....8-r-4
Bull Arthur Farm Baltimore.....13-r-1s-3L
Bull Geo Miller RR 3 Cobourg.....3-r-2
Bull Herb Garage Baltimore.....24-r-1
Burd Alfred Farm RR 5 Cobourg.....2-r-1s-11
Burns Jos Farm RR 2 Baltimore.....4-r-112
Burns Michael Farm RR 2 Baltimore.....4-r-12
Burwash W Farm Baltimore.....5-r-3s-1
Butters Chas Farm RR 1 Baltimore.....23-r-1s-1L-1s
Butters Clarence Farm RR 2 Baltimore....13-r-1L-3s

Calnan Thos Farm RR 1 Grafton.....9-r-111
Campbell L Inspector RR 3 Cobourg.....3-r-211
Carew Arthur Baltimore.....12-r-6
Carroll Chas Farm RR 1 Baltimore.....10-r-3s-1
Carruthers Alex Farm RR 3 Cobourg.....13-r-11
Carstairs Robt r Baltimore.....12-r-121
Clapperton A Laborer Baltimore.....23-r-1L-2s-1L
Clapperton Frank Miller Baltimore.....7-r-12
Clapperton Hiram Farm RR 1 Baltimore....23-r-1s-3
Clouston Arthur Farm RR 1 Grafton.....9-r-21
Coates Leonard Farm Baltimore.....10-r-2
Cochrane Elgin Farm RR 6 Cobourg.....8-r-23
Cochrane Fred Farm RR 6 Cobourg.....11-r-2s-1
Cochrane Lloyd Farm RR 6 Cobourg.....11-r-121
Cochrane Roy Farm RR 6 Cobourg.....8-r-2s-1
Coe Grant Farm RR 1 Grafton.....9-r-3s-1L
Coffey Alden Farm Centreton.....22-r-s1111
Craig J D Farm RR 5 Cobourg.....1-r-11
Crossen Wm Farm RR 6 Cobourg.....6-r-111
Curtis Carl Machine Agt Baltimore.....29-r-1
Curtis Kenneth Farm RR 3 Cobourg.....3-r-2s-1
Curtis Ross Farm RR 2 Baltimore.....4-r-1s-1

Davey Arch Farm Baltimore.....6-r-13
Davey Arthur Farm Baltimore.....19-r-4
Davey Bruce Farm RR 1 Baltimore.....23-r-1s-2L
Davey Elmer Farm Baltimore.....15-r-12
Davey Erwin Farm RR 6 Cobourg.....6-r-3s-1
Davey Harry Farm RR 6 Cobourg.....6-r-3
Davey Herbert Farm RR 2 Baltimore.....5-r-2s-1
Davey John Farm Baltimore.....12-r-2s-1L
Davey Lloyd Farm RR 5 Cobourg.....2-r-12
Davey Luther Farm RR 6 Cobourg.....8-r-3
Davey Sidney RR 2 Baltimore.....19-r-22
Davey William Farm RR 1 Baltimore.....23-r-111
Dawley Jas Farm RR 5 Cobourg.....8-r-22
Deviney Albert Farm RR 6 Cobourg.....8-r-111
Downs Miss Amy RR 1 Grafton.....9-r-22
Downs Mrs J r RR 2 Baltimore.....9-r-121
Drumm Leo Farm RR 5 Cobourg.....21-r-2

Eagleson Gerald Farm RR 5 Cobourg.....1-r-12
Earl Fred Farm RR 3 Cobourg.....13-r-2
Elliott Mrs Jas Baltimore.....12-r-21
Ferguson Bruce Farm RR 6 Cobourg.....6-r-11
Ferguson Chas Farm Baltimore.....11-r-22
Ferguson Duncan Farm RR 6 Cobourg.....6-r-2
Ferguson Hilton Farm RR 6 Cobourg.....6-r-22
Ferguson John C Farm RR 6 Cobourg.....6-r-3
Ferguson Louis Farm RR 1 Baltimore.....10-r-22
Ferguson Norman Farm RR 6 Cobourg.....11-r-2
Ferguson Wilfred Farm RR 6 Cobourg.....6-r-21
Finley Roy Farm RR 5 Cobourg.....1-r-11
Finley W C Farm RR 5 Cobourg.....1-r-111
Fisher Mark Farm Baltimore.....10-r-2s-2
Garneau Jas Farm Baltimore.....2-r-1s-12
George Mrs Fred Farm RR 2 Baltimore.....19-r-1s-11
Giddings S Farm Baltimore.....8-r-13
Giddings Wm Farm RR 2 Baltimore.....19-r-3
Gray Reg Merchant Baltimore.....25-r-1
Grice Alfred Farm Baltimore.....23-r-11
Guyatt Sam Farm RR 1 Baltimore.....10-r-6
Hannah Russell Motor Sales RR 3 Cobourg 15-r-1s-1L-1s
Hardcastle Thos Teacher RR 3 Cobourg.....15-r-11
Harper C W Farm RR 5 Cobourg.....21-r-3
Harren J W RR 3 Cobourg.....13-r-12
Harris Wm Farm RR 6 Cobourg.....8-r-11
Hayden Cottage RR 3 Cobourg.....13-r-2s-2L
Hickerson Geo Farm RR 1 Baltimore.....23-r-1s-1
Hie Clifford Drover RR 6 Cobourg.....8-r-5
Hie Lewis Laborer RR 2 Baltimore.....4-r-11
Hie Wilfred Labourer RR 6 Cobourg.....8-r-14
Hogg Geo Blacksmith Baltimore.....12-r-1s-2
Honeywell Rice r Centreton.....22-r-3
Hoskin Art RR 6 Cobourg.....8-r-4s
Hoskin Bert Farm RR 5 Cobourg.....1-r-4
Hoskin Douglas Farm RR 5 Cobourg.....1-r-14
Hoskin W A Farm RR 5 Cobourg.....1-r-2
Ingram Robt Farm RR 2 Baltimore.....13-r-3
Ivatt Abe Farm Centreton.....22-r-11
Jackson John Drover Baltimore.....27-r-1
Jaynes Arthur Baltimore.....5-r-2
Jaynes Frank Farm Baltimore.....19-r-211
Jaynes Laura Farm RR 2 Baltimore.....1-r-3s-1
Jaynes Lawrence Farm Grafton.....9-r-41
Jenner R W Farm RR 3 Cobourg.....15-r-3
Jibb Mrs Chas Baltimore.....12-r-13
Jibb Herman RR 1 Baltimore.....11-r-4
Jibb Milton Farm RR 6 Cobourg.....6-r-22
Johnston Agnes RR 3 Cobourg.....15-r-111
Joice Ernest RR 2 Baltimore.....3-r-13
Jones Charles Carpenter Centreton.....4-r-2s-1L
Kellogg J P Farm RR 5 Cobourg.....1-r-13
Lapp C W Farm RR 5 Cobourg.....1-r-12
Leach Walter Farm Cobourg.....6-r-2s-1
Lee Donald Farm RR 2 Baltimore.....5-r-3
Mann Mrs A G Baltimore.....5-r-4s
Mann A W Farm RR 2 Baltimore.....19-r-1s-2
Mann Chas Farm RR 2 Baltimore.....5-r-1s-3

Phone OSHAWA 660 Toll Charge

OSHAWA WOOD PRODUCTS CO.

Lumber, Shingles, Roofing, Flooring, Doors, Sash, Frames, Moulding and Woodwork

YARD AT COURTICE SOUTH

Mann Harold Farm RR 1 Baltimore.....10-r-21
Mann Henry Farm RR 2 Baltimore.....5-r-31
Marshall Wm Farm RR 3 Cobourg.....3-r-12
Mason Mrs Robt RR 3 Cobourg.....23-r-31
Massey Grant Farm RR 2 Baltimore.....19-r-121
May Albert Farm RR 6 Cobourg.....6-r-12
May Elmer Farm RR 6 Cobourg.....6-r-1s-3
May Mrs R A RR 5 Cobourg.....2-r-13
McAuley J A r Centreton.....22-r-4
McBride Miss E r Centreton.....22-r-12
McBride Mrs J R Farm Centreton.....4-r-5
McBride Stanley Centreton.....22-r-31
McComb Thos Farm RR 2 Baltimore.....1-r-3
Mckague Eric Farm RR 6 Cobourg.....8-r-1s-1
McKenzie Jas Farm Centreton.....22-r-121
McLaren Harry Farm RR 1 Grafton.....9-r-2L
McLean Mrs RR 6 Cobourg.....11-r-1s-1L
McMann Amos r RR 6 Cobourg.....8-r-3s-1L
McMann Mrs Jno RR 5 Cobourg.....21-r-121
Medhurst Chas Farm RR 2 Baltimore.....1-r-21
Michael Arch Farm RR 5 Cobourg.....21-r-11
Michael Jas Farm RR 5 Cobourg.....21-r-121
Milgate Thos Farm RR 1 Grafton.....22-R
Moffatt Miss Ida Farm RR 1 Baltimore.....10-r-4
Mulhall Leo Farm Baltimore.....8-r-111
Nelson Albert Farm RR 2 Baltimore.....3-r-111
Nelson Stewart Farm RR 2 Baltimore.....3-r-21
Newton Wm Farm RR 2 Baltimore.....4-r-21
Nichol Arch Farm RR 2 Baltimore.....3-r-31
Nichol Wm Farm RR 5 Baltimore.....9-r-31
Noble Mrs A R r Baltimore.....7-r-4s
Noble Arthur Merchant & Postmaster Baltimore..7-r-21
O'Grady Jno Farm RR 2 Baltimore.....19-r-6s
OLIVER JOS Machine Agent RR 6 Cobourg..6-r-1s-2L
Olliver Bert Farm Baltimore.....2-r-4s
Ontario Forestry RR 3 Cobourg.....3-r-211
Parker Fred Farm Cobourg.....2-r-3s-1
Parker Geo Farm Baltimore.....19-r-112
Parsons Herbert Farm Centreton.....22-r-111
Pasichnik Stephen Farm RR 3 Cobourg.....3-r-3
Patterson Mrs Jas Baltimore.....10-r-13
Peat Albert Farm RR 2 Baltimore.....3-r-121
Prestridge C H Farm RR 5 Cobourg.....2-r-2s-22
Prettie Henry Farm Centreton.....22-r-13
Purvis Mrs M r Baltimore.....12-r-3
Richards A J r Baltimore.....7-r-3
Richardson Claude Sailor Centreton.....4-r-22
Richardson O Centreton.....22-r-31
Samis Jas Farm RR 3 Cobourg.....8-r-12
Sandercock E Farm RR 1 Baltimore.....3-r-11
Seymour Mrs Geo Centreton.....22-r-1s-2L
Smith A E Garage Baltimore.....26-r-1
Smith Albert Farm RR 2 Baltimore.....1-r-4
Smith Rev D M r Baltimore.....5-r-1s-1L
Smith Mrs Frank Farm RR 6 Cobourg.....6-r-1s-2L
Smith Jas Thresher RR 1 Grafton.....9-r-11
Smith Jno A RR 6 Cobourg.....8-r-1s-2L
Smith Joseph Farm RR 2 Baltimore.....3-r-1s-1L
Spear W Robert Farm RR 5 Cobourg.....21-r-21
Speechley Hubert Farm RR 2 Baltimore.....13-r-6s
Speechley W Farm RR 5 Cobourg.....13-r-21
Staples Douglas Farm RR 1 Baltimore.....11-r-12
Staples George Farm Baltimore.....13-r-1s-1L-1s
Staples H R Farm RR 2 Baltimore.....20-r-11
Staples John Farm RR 3 Cobourg.....28-r-1
Stephens Charles Farm RR 2 Baltimore.....13-r-21
Stephens David Farm RR 2 Baltimore.....13-r-1s-1
Stevenson Albert Thresher RR 1 Baltimore.....10-r-23
Stewart Ben Farm RR 2 Baltimore.....3-r-22
Sully Chas Poultry Farm Baltimore.....15-r-13
Thompson Bros Farm RR 2 Baltimore.....2-r-11
Toyne H F Farm RR 6 Cobourg.....8-r-1s-3L
Tryon Kenneth Farm RR 5 Cobourg.....21-r-111
Tucker L A Merchant Centreton.....22-r-6
Turk Mrs Thos Widow Baltimore.....11-r-11
Underwood John Farm RR 1 Grafton.....9-r-12
Van Luven Gordon Farm RR 2 Baltimore.....2-r-4
Waldie Robt Farm RR 1 Grafton.....9-r-211
Walker Jno Farm Baltimore.....13-r-3s-1L
Wallace Wilfred Poultry Farm RR 3 Cobourg.....15-r-4
Walton John Farm Baltimore.....22-r-21
West Henry Farm RR 2 Baltimore.....13-r-1s-2
Wicks Alf Farm Baltimore.....5-r-13
Winter Stanley RR 1 Grafton.....9-r-13
Wright Mrs Jno r Centreton.....22-r-14

BLACKSTOCK—See Port Perry

BLACKWATER—See Port Perry

BOWMANVILLE

F WILLIAMS Manager

NOTE:—

For instructions on "HOW TO USE THE DIAL TELEPHONE" see page 3 of this directory.

A & P Food Stores King.....783
Abernethy A Ferg r Maple Grove.....2681
Abernethy J H Painter Concession.....431
Abernethy Wilson Farm Darlington.....2419
Adams Henry Genl Store Burketon.....2466
Adamson E Farm RR 6 Bowmanville.....2490
Adcock Gilbert Farm Hampton.....2426
Aitchison F J r Scugog.....727
ALEXANDER F E Garage King.....551
Allchin George r Manvers rd.....2475
Alldread D R r Ontario.....570
Alldread J C Transport Liberty Place.....800
Alldread J H r High.....496
Alldred L H Farm RR 2 Bowmanville.....2374
Allen Miss Belle G r Queen.....558
Allen Miss Clara r Beech.....720
Allin Miss Annie r Centre.....755
Allin Arthur W Farm RR 1 Hampton.....2556
Allin F W Farm RR 1 Bowmanville.....2434
Allin Fred Farm RR 4 Bowmanville.....2487
ALLIN HARRY Grocer King e.....368
Order Dept.....367
Residence King.....607
Allin John E r Base Line.....2595
Allin Mrs Mary E r Scugog.....2358
Allin S C Farm RR 4 Bowmanville.....2198
Allin W C r Division.....557
Allin Wesley R Farm Darlington.....2591
Allin William M r Scugog.....576
Ames Ralph r Carlysle.....386
Anderson Elmo J r Wellington.....643
Anderson L Farm RR 2 Bowmanville.....2215
Andrus Mrs Bert r King.....2698
Andrus O B r RR 4 Bowmanville.....2114
Annis A W Farm Tyrone.....2341
Annis Geo F Farm Base Line.....2513
Arkwright R B r Wellington.....2668
Armstrong J A Farm RR 3 Bowmanville.....2129
Armstrong P D r Concession.....602
Ashton,E C & Son Truckers Enniskillen.....2356
Ashton Henry r Haydon.....2455
Ashton Lloyd R Farm RR 6 Bowmanville.....2454
Ashton W C Farm RR 4 Bowmanville.....2216
Ashton Will W Farm RR 1 Enniskillen.....2150
Attree A C Farm RR 2 Bowmanville.....2662
Austin Dr Chas J Physician Enniskillen.....2576
Avery C A Farm RR 6 Bowmanville.....2509
Avery John Farm RR 2 Burketon.....2501
Avery Richard r Hampton.....2561
Ayling F W r Maple Grove.....2209

OFFICE and PLANT corner KING and QUEEN

BOWMANVILLE CLEANERS and DYERS

PHONE 520

Babcock H J r Ontario....2492
Bagnell Chas W r King....544
Bagnell E G r Church....587
Bagnell W J Conf King....419
Baird Mrs Kathleen r King....661
Baker A S r Odell....2644
Baker Fred O r Scugog....605
Baker Jno r Solina....2180
Baker Maurice Farm Solina....2262
Baker Thos Farm Solina....2472
BALMORAL HOTEL King....322
Balson Albert J r RR 1 Hampton....2440
Bank of Montreal King....787
F O McIlveen Mgr r King....746
Barr Tom r Tyrone....2300
Barrett Wm r Queen....426
Barrie H S Farm RR 4 Bowmanville....2197
Barron Geo A & Son Genl Store Hampton....2420
Bartlett C A r King....434

BARTLETT'S GARAGE
SHELL PRODUCTS – RETAIL & WHOLESALE
Furnace and Stove Oils – Tires and Batteries
GENERAL AUTO REPAIRS – ALL MAKES
King e....Bowmanville 525

Barton Mrs Lottie J r Church....564
Barton N W r Albert....2110
Bate Roland r Brown....613
Bateman J H r Scugog....350
Battle Fred r Bowmanville....2647
Battle R H r Manvers rd....593
Beck Edward Farm RR 4 Bowmanville....2206
Beech Arthur Farm Haydon....2458
Beech Aylmer H r Enniskillen....2292
Bell H M r Prospect....508
Bell Joseph Farm RR 2 Bowmanville....2312
Bell Mrs Marie Clark r Church....327
BELL TELEPHONE CO OF CANADA
Business Office Church....801
To Report Telephone Out of Order....Dial Operator
To Report Service Difficulties....Dial Operator
F Williams Manager....801
Residence Silver....2622
Bellman A E r King....526
Bellman Arthur Farm RR 5 Bowmanville....2588

BENNETT GRANT J
LOCAL & LONG DISTANCE HAULING
— LOADS INSURED —
LIVESTOCK A SPECIALTY
RR 2 Bowmanville....Bowmanville 2314

Bennett W H Farm RR 4 Bowmanville....2115
Bentham W G Farm RR 1 Burketon....2294
Berry W J Stationery King....807
Berry's Boarding House Lake....2519
BETTLES' DAIRY King....703
Bickell A H r Duke....468

BICKELL D G
GENERAL CARTAGE and EXPRESS
Careful Movers – All Kinds Teaming & Trucking
Fair Prices –Prompt Service
King....Bowmanville 574

Bickle Geo B r Liberty....846
Bigelow C A Farm RR 5 Bowmanville....2301
Billett A E Farm Hampton....2557
Birks Dr W H Office Wellington....837
Blackburn Farewell r RR 4 Bowmanville....2628
Blackburn M W Farm RR 6 Bowmanville....2577
Blanchard A L r Hampton....2544
Blanchard Mrs Chas Farm RR 1 Hampton....2231
Bleakly Miss A J r Church....765
Blue Bird Beauty Parlor Ontario....339
Boe Mrs Alex r Argyle....442
Boe Donald r Centre....304
Bonnycastle Dr G C Dent King....595
Residence Temperance....722
Booth W E r King....815
Bottrell Frank r Carlysle....623
Bottrell R r Duke....2618
Bottrell Thos J r Liberty....719
Bounsall Mrs E R r Church....2658
Bounsall Mrs F H r King....326
Bounsall Gus r Church....762
Bower F W r Bradshaw....2693
BOWMAN HOUSE HOTEL King....2879
Bowman J W Farm RR 1 Enniskillen....2512
Bowmanville Cleaners & Dyers King....520
BOWMANVILLE DAIRY King....446
Bowmanville Foundry Co Scugog....793
Bowmanville Glove & Mitt Co King w....896
Bowmanville Public Utilities Commission
Office King e....471
G E Chase Mgr r Division....829
J H Pointen Line Foreman r King....809
Bowmanville Town of
Fire Dept Church....300
Police Dept Temperance....323
Clerk's Office Temperance....779
Board of Education
High School Queen....834
Public School Wellington....614
Boys Training School—See Ontario Training School for Boys
Bradley E W Farm RR 6 Bowmanville....2453
Bradley Leonard Farm RR 1 Enniskillen....2107
Bradt E P r Concession....534
Bragg Irwin R Farm Providence....2192
Bragg O R Farm RR 4 Bowmanville....2104
Bragg R K Farm RR 4 Bowmanville....2105
Branch Jacob r RR 5 Bowmanville....2207
Brent A H Farm RR 5 Bowmanville....2274
Breslin Maurice Dry Goods King....854
Residence Liberty....436
Brimacombe Miss H A r Elgin....871
BROOKDALE-KINGSWAY LTD
Office Duke....345
Sales Station King....563
Brooks Harvey J r Kingston rd....2636
Brooks Leslie r Tyrone....2491
Brooks S W Farm RR 4 Bowmanville....2227
Broome David Farm RR 1 Hampton....2369
Brough J r 12 Carlysle....432
Brown E H r Ontario....349
Brown Frank r Base Line....617
Brown J Farm Courtice....2170
Brown John J r Scugog....892
Brown Thos H r Liberty....548
Brown W H r RR 3 Bowmanville....2610
Brunt A C Farm Enniskillen....2457
Bulkowski Frank Farm Enfield....2617
Bunner Rev John W r Wellington....584
Bunner Rev W Alfred r Liberty....2429
Burdett J C Farm RR 4 Bowmanville....2225
Burgess Robt r Tyrone....2345
Burgess S A Farm RR 3 Bowmanville....2386
Burketon Garage Burketon....2171
Burns James M r Queen....2689
Burns Michael r Bowmanville....2159
Burrus George E Farm RR 4 Bowmanville....2649
Buttery Luke Farm Scugog....2638
Buttery Thomas W r Scugog....2190
BYAM F L General Store Tyrone....2340
Byers Percy L r RR 2 Bowmanville....2137
Cale R M r Manvers rd....805
Callan Geo W r Ontario....414

CALLUM MDE EUNICE
HAIRDRESSER & BEAUTY PARLOR
Distinctive Work for Discriminating Women
King St e.....Bowmanville 529

Cameron Alex r High.....2645
Cameron Hugh r Third.....440
Cameron Reford N Farm RR 1 Hampton.....2537
Campbell A J r Maple Grove.....2239
CANADA BREAD CO LTD Argyle.....850
CANADIAN
CANDN BANK OF COMMERCE King.....477
R L Mitchell Mgr r Temperance.....321
Candn Canners Ltd Nelson.....782
Candn National Express King.....831
Candn National Rlys Tickets.....562
Freight Sheds.....785
Candn National Telegraph Co King.....756
Candn Pacific Express Co Ltd Depot Stn Scugog.....644
Candn Pacific Rly Co Station Scugog.....644
Freight Office Scugog.....816
Burketon Station.....2333
Cann William Farm RR 6 Bowmanville.....2252
Carruthers C M Farm RR 6 Bowmanville.....2250
CARRUTHERS J D Garage King.....667
Residence Queen.....818
Carruthers W H r Scugog.....2624
Carruthers Wilfred r Scugog.....2625
CARTER FAMILY Bakery King.....855
Casbourn Mrs Florence E r King.....630
Cattran Chas r Centre.....505
Caverly Mrs Clifford r Concession.....810
Caverly W C Grocer King.....677
Residence Church.....853
Cawker Wesley Btchr King.....382
Residence Manvers rd.....794
Challis Howard r Temperance.....2692
Challis John r Liberty.....392
CHALLIS WM J Auto Sales King.....2653
Residence Liberty.....2652
Chambers D J r Centre.....766
Chapman Joe r Hampton.....2421
Chartran S G Gent's Furnishings King.....567
Residence Liberty.....472
Chase G E r Church.....829
Christie Mrs M r Port Bowmanville.....2464
Churchill C G r Mearns.....2448
Clark Dr R W r Wellington.....528
Clark Richard r King.....686
Clarke A J Farm Hampton.....2367
Clarke Mrs Frances r Liberty.....2688
Clayton George r Elgin.....515
Clemence T H Farm Kingston rd.....2214
Clemence W J Farm Kingston rd.....2217
Clemens Alvin H Farm RR 6 Bowmanville.....2433
Clemens H D r Centre.....705
Clemens Laverne r Hampton.....2436
Cochrane Ivan r King w.....2276
COLD SPRING BEVERAGES Church.....530
Cole Albert J r Scugog.....660
Cole Art r King.....712
Cole E H r Hampton.....2427
Cole F J r Ontario.....339
Cole H M r Centre.....725
Cole J Douglas Farm RR 4 Bowmanville.....2125
Cole Mary J r Lake.....2318
Cole Mrs W H r Prospect.....2160
Collacott Geo Farm RR 4 Bowmanville.....2201
Collacott R G Farm RR 4 Bowmanville.....2597
Collacutt Leslie r RR 3 Bowmanville.....2242
Collacutt Norman Farm RR Tyrone.....2121
Collacutt R C Farm RR 5 Bowmanville.....2408
Colmer Mrs Fred r Wellington.....427
Colville Mrs Alex r Carlysle.....767
Colville Robt A S r Liberty.....538
Colwell Bert r Carlysle.....483
Colwill Clifford r Hampton.....2438
Colwill John r RR 1 Bowmanville.....2431
Comstock M r Church.....874
Connelly H Farm RR 4 Bowmanville.....2609
Connors Miss Annie r Carlysle.....2275
Connors Thos r Queen.....454
Cook J C Farm RR 4 Bowmanville.....2273
Coombes Leslie Farm RR 4 Bowmanville.....2581
Corden Harvey r Argyle.....850
Corden Lyall r Carlysle.....713
Corke George r Ontario.....519
CORONATION CAFE King.....412
Cotton R M r Wellington.....611
Couch Mrs Howard r Beech.....2120
COUCH JOHNSTON & CRYDERMAN
Dry Goods King.....836
COULTER F S Grocer King.....354
Residence King.....2286
Coulter Manson r Temperance.....2136
Courtice K E r Courtice.....2514
Cowan Percy r Liberty.....870
Cowie R G r Beech.....309
Cowling Jno Farm RR 1 Hampton.....2563
COWLING P R Druggist King.....695
Residence Church.....559
Cox Elmer Farm Bowmanville.....2488
Cox John r Concession.....758
Cox Kenneth E r Kingston rd.....2101
Cragg Rev A H r Church.....761
Crago F A Farm Darlington.....2316
Crago Lloyd r Darlington.....2317
Crago W E Farm Providence.....2485
Craig Wilbert r RR 1 Hampton.....2365
Crawford E W r Concession.....357
Cream of Barley King.....655
Creeper H B r Horsey.....628
Crossey Wm r Carlysle.....2524
Crossman C E Farm Haydon.....2450
Crowe F C r Elgin.....2174
Cruickshank J Farm Solina.....2166
Cryderman Miss Francis r King.....507
Cryderman Frank r Silver.....2670
Cryderman Fred r Horsey.....416
Cryderman Harry V r Elgin.....2128
Cryderman Howard L r Darlington.....2212
Cryderman Lawry r Queen.....527
Cryderman W J Farm Solina.....2265
Cully William J r Wellington.....503
Cunningham Wm r Liberty.....378
Curtis Bert r Wharf rd.....391
Custom House.....—See Dominion of Canada
Dadson H J r Liberty.....2569
Dale M S r Wellington.....638
DALE & MASON Hardware King.....408
Dale Mrs W F r King.....898
Darch A L Tobacco King.....2884
Darch Mrs E L Farm RR 4 Bowmanville.....2298
Darlington Council Hampton.....2568
Davey Dr D C Veterinary Surgeon Church.....843
Davey R Farm RR 1 Tyrone.....2586
Davidge Geo L r Liberty.....485
Davis David r Beech.....764
Davis Geo Farm RR 6 Bowmanville.....2194
Davis R B Farm RR 1 Hampton.....2413
Davison Rev S J r Division.....721
Densem A H r Scugog.....469
Densem Mrs Fred r Church.....476
Densem Mrs W H r King.....347
Depew Chas Fisherman Lake.....2614
Depew Chas r Queen.....517

MRS. E. V. SCOBELL
REAL ESTATE
INSURANCE
CONVEYANCING
KING ST. WEST • Bowmanville **474**

GARTON'S BUS STATION
Agent for **STUDEBAKER CARS**
Lubrication and Repairs to All Makes of Cars **Auto Parts and Supplies**
Imperial Products **Storage** **Towing** **24-Hour Service**
BOWMANVILLE 2666
KING ST.
Residence 2607

Depew W F r Port Darlington ... 398
Devitt Mrs A E r Scugog ... 2213
Devitt Dr J C Dentist King ... 790
Residence Queen ... 883
Dewell A r Church ... 2123
Dilling G B Genl Store Lake ... 2529
Residence Queen ... 2390
Dilling H H r Queen ... 2604
Dilling R H General Store Ontario ... 887
Dilling Ray J r Church ... 2669
Dinniwell Dr R E Dentist King ... 301
Residence Silver ... 784
Dippell L W r Wellington ... 612
Doidge E J Farm RR 6 Bowmanville ... 2255
Dominion of Canada
Customs & Excise King ... 775
Health of Animals Branch King ... 759
Dominion Government
National Defence Dept
Midland Regiment King ... 549
Dominion Stores Ltd King ... 680
Dorland Frank Farm Enniskillen ... 2335
Downey C W Farm RR 2 Bowmanville ... 2590
Downey E E r Manver's rd ... 423
Downey Fred r George ... 387
Downham Nursery Co Ltd Concession ... 690
Dudley Albert E r O'Dell ... 786
Dudley F r Tyrone ... 2538
Dudley Mrs Reta r King ... 757
DUDLEY W J Meats King ... 334
Residence King ... 872
Dumas L S r Ontario ... 867
Duncan Walter C Farm RR 1 Bowmanville ... 2304
Dunn Mrs Muriel L r Division ... 645
Dustan T A r Concession ... 415
EATON T CO LTD Order Office King e ... 694
Edgar W A r Carlysle ... 403
Edmond Mrs E r Prospect ... 629
Edmondstone G A Meat King ... 375
Residence Scugog ... 821
Edsall Mrs S S r Cubit Lane ... 652
ELLIOTT LEN Plumber King ... 348
Residence Centre ... 393
Elliott Milton Farm Concession ... 795
Ellis Fred H Farm RR 1 Enniskillen ... 2467
Emmerson J S r Church ... 2658
English C r Scugog ... 2138
Evans E C r Carlysle ... 2240
EVLYN LADIES SPECIALTY SHOP King 594
Fagan Owen r Scugog ... 729
Fairbairn Miss B H r Elgin ... 631
Farncomb Geo r Hampton ... 2147
Farrell D B Farm RR 1 Tyrone ... 2321
Ferguson E S r Wellington ... 606
Ferguson Fred r O'Dell ... 2404
Ferguson Dr H Physician Queen ... 789
Ferguson W C r Liberty ... 2148
Ferguson Walter Farm RR 2 Burketon ... 2329
Finney P r RR 3 Bowmanville ... 2309
FIRE EMERGENCY CALLS ... 300
Flaxman T E r Lovers Lane ... 318
Fleischman E Farm Courtice ... 2175
Fletcher A H r Bowmanville ... 749

FLETT J J
Famous Reading Anthracite Coal
SEMET – SOLVAY COKE
Prompt Delivery
C N R Yards ... Bowmanville 2673
Residence Ontario ... Bowmanville 2695

Foley E W Farm RR 2 Bowmanville ... 2229
Foley Rev H W r Liberty ... 2378
Foley Howard R Farm RR 2 Bowmanville ... 2489
Foster F A r Norwood pl ... 2205
Foster Geo C r King ... 2257
Foster H B r Horsey ... 745
Foster H W r Wellington ... 739
Found Cecil J Lumber Courtice s ... 2130
Found Wm J r Concession ... 491
Francis Richard r Manvers rd ... 2202
Frank Charles Farm RR 5 Bowmanville ... 2403
Freeman Allan E r Lowe ... 447
Freeman Harry r King w ... 2248
Freund Otto Farm Tyrone ... 2523
Furber B r King ... 438
Galbraith D G M r Lake ... 2468
Galbraith Miss Flora M r Ontario ... 306
Gardiner Miss Florence r Church ... 2613
Gardner Rev Arthur F r Tyrone ... 2535
Garton T A r King ... 2667
Garton's Bus Station King ... 2666
Gaud Howard C Farm RR 1 Bowmanville ... 2437
Gay R R r Courtice ... 2176
Gerry Mrs M M r Queen ... 2287
Gibbs E J r Beech ... 803
Gibson D V Howard Farm Town Line ... 2482
Gilbank W E Farm Kingston rd ... 2211
Gilbert Frank r RR 1 Hampton ... 2691
Gilbert Russell Farm RR 1 Enniskillen ... 2156
Gilders Albert E r Wellington ... 363
GILL H G Store Burketon ... 2334
Gimblett Carl r Ontario ... 835
Gimblett R T Farm RR 3 Bowmanville ... 2133
Gimblett Thomas Farm RR 3 Bowmanville ... 2178
Glanville Sam r Elgin ... 2143
GLEN RAE DAIRY King ... 444
Goddard Herbert L r George ... 693
Goheen G M r Liberty ... 2460
Good Mrs Mary r Ontario ... 449
Goodman Charles r Duke ... 490
Goodman L J r Tyrone ... 2305
Goodman Mrs M r Hampton ... 2146
GOODYEAR TIRE & RUBBER CO OF CANADA Queen ... ★343
Goulah Leo r Church ... 506
GOULD M G V Barrister Temperance ... 351
Residence Queen ... 407
Gould Thomas H r Liberty ... 692
Graham David r Haydon ... 2452
Graham G W r Second ... 456
Grant Mrs Anthony r Scugog rd ... 2549
Grant Ross r Concession ... 356
Green John J Farm Bowmanville ... 2161
Greenaway W R Serv Stn Hampton ... 2550
Greenfield P E r Carlysle ... 521
Greenham C H r Maple Grove ... 2247
Griffin R r RR 2 Burketon ... 2295
Grigg Mrs J r Ontario ... 369
Groat F r Hampton ... 2398
Gunn John A r Liberty Place ... 736
Hadley S r Enniskillen ... 2578
Hall Clarence r Chapel ... 465
Hall Horace Farm RR 6 Bowmanville ... 2313
Hall Walter r Second ... 754
Hamilton R B Farm RR 5 Bowmanville ... 2407
Hamm H W r Manvers rd ... 2350
Hampton Creamery Hampton ... 2520
T M Chant Mgr ... 2520
HAMPTON MILL Hampton ... 2141
Hancock H J Farm Courtice ... 2172
Hardy A M r Division ... 389
Hardy Isaac S M Farm Solina ... 2184
Harnden E S r Ontario ... 2690
Harris George Farm RR 3 Bowmanville ... 2189
Harrison W R r Wellington ... 464
Hart John D r Division ... 2233
Hately John r Queen ... 2629
Hately Walter r Queen ... 2651
Hatherly Jack r Duke ... 665

Hayes Llewellyn Farm RR 4 Bowmanville.....2391
Hayward Percy r Tyrone.....2532
Hellyar Jno r Division.....844
Henderson W J Farm Bowmanville.....2463
Henderson W W r King.....2583
Henry V A Farm RR 2 Bowmanville.....2585
Henthorn W E r Church.....364
Hertzberg O P Market Garden Salem.....2200
Hetherington Robt r Manvers rd.....2337
Heyland J F r Concession.....676
Highfield J H r King.....582
Hills Albert A Farm RR 1 Enniskillen.....2496
Hills Horatio r Tyrone.....2534
Hills John H r RR 1 Enniskillen.....2495
Hoar E V r King.....716
Hoar Fred C r King.....417
Hoar Sid T Farm Manver's rd.....2272
Hobbs Mrs Russell Grocer Liberty.....2694
Hockaday Miss E Farm RR 1 Hampton.....2446
Hockaday S Farm Solina.....2182
Hockley H D r Liberty.....2663

HODGSON C D
WHITE ROSE SERVICE STATION
Complete Lubrication – Car Washing – Accessories
King & Liberty.....Bowmanville 2876

Hodgson C D r King.....662
Hodgson R J r RR 1 Tyrone.....2323
Hogarth J D Farm RR 1 Hampton.....2364
Hogarth Miss L r Solina.....2359
HOLGATE JNO A & SON Coal Dealers
Division..428
Holgate Mrs T S r Division.....802
HOLLINGSHEAD R M OF CANADA LTD
Bowmanville..311
Holt A r O'Dell.....535
Holt John Farm RR 2 Bowmanville.....2409
Honey Fred C Farm RR 6 Bowmanville.....2560
Honeyman A A r Wellington.....588
Hooey Wm Farm RR 1 Tyrone.....2507
Hooper Hubert r Carlysle.....312
Hooper L r Wellington.....724
Hooper Luther Farm RR 1 Tyrone.....2322
Hooper V R r Carlysle.....404
Hooper's Ladies Wear King.....307
Horn Edgar r Hampton.....2144
Horn Wm W r Hampton.....2548
HOSPITALS
Hospital Bowmanville Liberty.....796
Nurses Res Queen.....770
Hume Mary r King.....2643
Humpage Geo W r Duke.....710
Humphries H r Horsey.....856
Hutchinson Mrs M J r Elgin.....372
Hydro Elec Power Comm Tyrone.....2167

IMPERIAL OIL LTD
A. H. Sturrock, Agent
COMPLETE LINE IMPERIAL PRODUCTS
Prompt Deliveries
King St.....Bowmanville 516

Independent Master Bakers Assn Silver.....547
INFANTINE J Fruit King.....674
Ingram Harry r Carlysle.....653
Ives Arthur r Duke.....632
Jack Kenneth Farm RR 1 Hampton.....2554
Jackman Fred R r Brown.....511

JACKMAN S J & SONS
FUNERAL DESIGNS A SPECIALTY
FLOWERS FOR ALL OCCASIONS
Prompt Delivery
Jackman.....Bowmanville 780

Jacks Henry Farm Manvers rd.....2400
Jacks John Farm RR 1 Hampton.....2360
Jackson Byron K r Liberty.....603
Jackson Leslie r Temperance.....2477
James Geo W r Horsey.....413
James Mrs N S B r Centre.....735
James S R r Church.....493

JAMIESON G F
"WILLARD BATTERIES" – SERVICE
NEW & USED TIRES – ALL MAKES
VULCANIZING – RENTAL BATTERIES
King & Silver Sts.....Bowmanville 467

Jamieson H Oscar r Queen.....2605
Jamieson Mrs Mary r Church.....2113
Jarvie Robert r Kingston rd w.....2383
Jarvis Miss Martha r Temperance.....771
Jeffery Cecil M Farm Darlington.....2169
Jeffrey Stephen Farm Maple Grove.....2179
Jennings F r 16 Liberty.....683
Jenson J r Liberty.....2379
Jewell Bert r Carlysle.....421
Jewell Miss Francis M r Ontario.....828

JEWELL J WESLEY
BOOKS – STATIONERY – PAINTS
WALLPAPER – CHINA – GLASS
WOOL & KNITTING SUPPLIES
King.....Bowmanville 556

Johns Mrs C r Hampton.....2396
Johnson Bert Farm RR 2 Burketon.....2290
Johnston C A r Church.....338
Johnston J H r Horsey.....2655
Johnston's Book Store King.....651
Joint Edwin r King.....568
Jollow Miss E S r King.....847
Jones A J r Prospect.....2648
Jones Ernest A r Church.....664
Jones Gilbert r Duke.....550
Jones R O r Ontario.....743
Jury J H H r Silver.....752

JURY & LOVELL
REXALL PRESCRIPTION DRUGGISTS
EYES EXAMINED & GLASSES FITTED
King.....Bowmanville 778
J R Stutt Res.....Bowmanville 303

Katerson Miss M r Hampton.....2371
Kellett L W r Queen.....2547
Kennedy J M r O'Dell.....858
Kent C B r Lowe.....395
Kersey Sidney T r Hampton.....2546
Kerslake Chas J Farm RR 1 Hampton.....2236
Kerslake F G r Hampton.....2541
Kerslake F R r Concession.....330
Kilgannon D M r Liberty.....697

KINGSWAY FLOWER SHOP
CUT FLOWERS – F.T.D. FLORISTS – DESIGNS
Store—King St.....Bowmanville 772
Greenhouses—King St.....Bowmanville 2632
Leon Rammel.....Bowmanville 2633

Kingsway Nursery Apts Church.....2882
Kivell J R Farm RR 1 Hampton.....2235
Knight H J r Division.....2106
Knight Mrs Mary D r King.....448
Knight T H Insurance King e.....565
Residence Westmount.....768
Knox Fred Shoes King.....839
Residence Queen.....359
Knox J R Farm RR 1 Bowmanville.....2432
Knox W J r Concession.....377
LaBelle W Oscar r Beech.....763
Lackey Rev H H r Enniskillen.....2132
Laird A Farm RR 3 Bowmanville.....2109
Laird Alfred Jr r Kingston rd w.....2102
Laird Wm r Courtice.....2511
Lane Geo Farm RR 4 Bowmanville.....2484
Lane John r Liberty.....2630
Langelaan N A Farm RR 5 Bowmanville.....2558
Langley's Ltd Cleaners King.....556
Langmaid Roy Farm Solina.....2339
Langs L J C r Elgin.....2254
Larmour J r St George.....462
Lathrope Henry r Liberty.....2672
Latimer L r King.....2163
Layman Herbert r Division.....495
Lenz John r King.....561

F. F. MORRIS CO. Directors of Funeral Service, Ambulance Service
Office Phone 480 BOWMANVILLE Branch Store Orono Residence 734-573

Lewis Dr Hartley r Lake....2526
Little S r Concession....380
Living Mrs J r Church....336
Lockhart T H r Church....851
Luffman L W r Waverly rd....2193
Luke Earl Farm RR 6 Bowmanville....2580
Lunn Ernest r Carlysle....591

LUNN'S GROCERY STORE
YOUR RED and WHITE STORE
Highest Quality Groceries, Meats & Vegetables
Fair Prices — Prompt Delivery
King....Bowmanville 596

Lunney Bruce M r Church....2241
Lunney Clint r O'Dell....717
Luxton Fred r Duke....659
Luxton Mrs John Farm RR 4 Bowmanville....2224
Luxton O J r RR 4 Bowmanville....2221
Lycett Wm L r Maple Grove....2382
Lyle George r Prospect....704
Lyle John r Bowmanville....728
Lymer Thos r Ontario....379
Lymer W E Farm RR 3 Bowmanville....2164
MacKay John Co Millers Simpson....2621
Macklin H G Farm Bowmanville....2412
MacNair C C r Silver....381
Manning A r Ontario....640
Manning Mrs F J r Church....581
Maple Grove Dairy Elgin....2165
Marjerrison E L r Carlysle....2327
Marjoram's Laundry King....478
Marr Jas r King....2108
MARR'S JEWELLERY & GIFT SHOP King....463
Martin Arthur W Farm Bowmanville....2594
Martyn Miss Carrie A r King....461
Martyn Mrs Fred C r Ontario....328
Martyn Glen L r Elgin....618
Martyn's Bowling Alley King....585
Mason C H r Division....302
MASON & DALE Hardware King....408
Mason Geo r Argyle....817
Mason Rev Geo r High....723

MASON J J & SON
Insurance, Fire, Automobile, Life, Casualty, Etc.
REAL ESTATE IN ALL BRANCHES
TRAVEL & STEAMSHIP AGENCY
Office King St....Bowmanville 681

Mason L C Barrister King....688
Residence King....553
Mason Mrs T G r King....553
Matthews J W E r Middle rd....2639
Maynard Wm r Scugog....696
McAllister Sam r Wellington....2411
McClelian A r Church....701
McCulloch Miss Ida S r RR 2 Oshawa....2186
McCullough D A r Church....455
McDonald Donald r Mann....2559
McEwen J H Farm Hampton....2208
McFeeters Chas r Church....425
McGill Harvey Farm RR 1 Enniskillen....2357
McGill Roy r RR 1 Enniskillen....2451
McGREGOR ALEX Drugs King....792
Residence Scugog....750
McGregor Mrs D S r Scugog....806
McGregor James Grocer Maple Grove....2582
McGREGOR'S HARDWARE King....774
McIlveen F O r King....746
McIndoo Frank r King....894
McKeever J H r Wellington....642
McKeever & Smith Garage Temperance....641
McKessock Mrs R J r Solina....2444
McLaughlin Farms Tyrone....2416
McLaughlin L T r Concession....609
McLaughlin Miss Maggie r RR Bowmanville....2500
McLaughlin Russell Farm RR 2 Burketon....2296
McLaughlin Wm Farm RR 2 Burketon....2297
McTaggart G A r Kingston rd....2118
McMullen George A r Wellington....2183
McMullen Dr R E r RR 6 Bowmanville....2435
Metcalf J L Farm RR 2 Bowmanville....2311
Metcalf Noble I Farm Maple Grove....2259
Metcalfe J R r RR 2 Bowmanville....2439
Metcalfe Norman J r RR 2 Bowmanville....2269
Metcalfe W B Farm Base Line....2469
Miller W J Farm Bethesda....2127
Miller W L Farm RR 1 Hampton....2478
Miller Mrs Wallace Farm Tyrone....2320
MILLER'S BEAUTY PARLOUR King....852
MILLS HAROLD Trucker RR 1 Enniskillen....2575
Millson Ed Farm Solina....2263
Minifie Miss Reta r King....2602
Minore M H r Centre....2518
Mitchell E G r Hunt....877
Mitchell F J r Church....492
Mitchell Frank r Beech....700
Mitchell R L r Temperance....321
Moffatt A E r Church....2425
Moore A H r Concession....406
Moore Arthur Farm Hampton....2394
Moore Byron r Tyrone....2306
Moore Leon r Tyrone....2344
Moore Mrs M r Church....849
Moore W H r Enniskillen....2572
Moorey Jas r Enniskillen....2336
Morden James L r Simpson....2620
Morrill Fergus E r Bowmanville....2456
Morris C Gordon r Queen....573
Morris D P r Wellington....733
Morris Miss Ethel M r Horsey....626

MORRIS F F CO
FUNERAL DIRECTOR
AMBULANCE SERVICE
King St....Bowmanville 480
Nights Sundays & Holidays
Residence Queen....Bowmanville 734

Morris Mrs F H r Elgin....615
Morrison D r Ontario....878
Morrison D R r Concession....824
Morton S S Farm RR 2 Bowmanville....2279
Moses Harold D r Lamb's Lane....2393
Mountjoy Mrs Lillie r Haydon....2505
Mountjoy Samuel r Hampton....2565
Mountjoy Theron S Farm RR 6 Bowmanville....2503
Muir H C r Courtice....2177
Munday M Farm Maple Grove....2640
Munday Wallace Farm Maple Grove....2641
Murdock John Farm RR 1 Enniskillen....2277
Murdock Mrs Wm r Liberty....637
Mutton Bert r RR 2 Bowmanville....2551
Mutton Chas P r Hunt....773
Mutton Mrs J H r Wellington....2307
Mutton Neil r Concession....673
Mutton W R r King....2596
Nanson H M r Liberty....636
Naylor E S r Carlysle....625
Naylor J C r RR 1 Hampton....2473
Naylor John Farm RR 1 Hampton....2474
Neads Fred r Centre....546
NEADS MISS NINA E Insurance King....355
Residence Wellington....489
Neal Munroe A r Lowe....833
Needham John H r Centre....441
Nelles Mrs F W Grocer Elgin....880
Nesbitt Byron W Farm RR 1 Enniskillen....2266
Nicholls A L r Concession....769
Nichols John Farm RR 3 Bowmanville....2168

NORTHCUTT & SMITH FUNERAL AMBULANCE SERVICE
A. W. G. NORTHCUTT, Phone 523 After Hours - A. J. SMITH, Phone 726 Office, Bowmanville 668

Nichols Leslie J r Prospect....634
NICHOLS ROY W Garage Courtice....2510
Residence Courtice....2516
Nickerson J F r Centre....616
Nokes Mrs Grace r Liberty....2385
Nokes Mrs Merel r Queen....2196
Northcutt Arley W G r Ontario....523
NORTHCUTT & SMITH
Funeral Directors King....668
Oasis Lake....2543
O'Brien Smyth r Queen....2228
Oke Albert L r Burketon....2293
Oke Mrs Frank r King....2319
Oke Morley r Church....2592
Oke Walter r Albert....650
Oke Walter W Farm RR 2 Burketon....2330
Oke Wesley Farm Enniskillen....2571
Olympia Cafe King....2881
O'Neill J r Church....366
Ontario Province of ....—See Province of Ontario
ONTARIO SHORE GAS CO LTD
Office King....408
Night Calls—
Henry Duffy 158 Stacey (Toll Chg) Oshawa 1186
Sherman Jones 354 Verdun
(Toll Chg) Oshawa 2823-W
H G Hobbs Pres & Genl Mgr
(Toll Chg) Oshawa 2797
Ontario Training School for Boys
General Office....600
A R Virgin r Concession....601
Jury Lodge J C Cairns....2676
Hospital Miss Jamieson & J E Houck....2677
Kiwanis Lodge T Pearce....2674
Goldie Lodge N Green....2678
South Lodge W C Ives....2682
North Ldge K Werry....2683
Dining Hall....2675
Power House W Knox Engineer....2679
W J Knox r Concession....377
Darch House W Lonsberry....2634
E E Bond Herdsman....2635
Orchard Frank Farm RR 1 Enniskillen....2552
Orcutt D B r Queen....2284
Ormiston Mrs Edith r RR 1 Enniskillen....2352
Ormiston H A Farm Enfield....2373
Ormiston J R Farm RR 1 Hampton....2355
Ormiston W J r Enfield....2370
Ormiston W J E r Church....475
Osborne Arthur E Farm Darlington....2280
Osborne Chas Farm RR 2 Bowmanville....2285
Osborne Earl Farm RR 4 Bowmanville....2486
OSBORNE EVERETT V Service Station King 897
Residence King....2494
Osborne H C Groc Centre....656
Residence King....365
Osborne Herbert F Farm RR 2 Bowmanville....2288
Osborne Nelson E r Church....473
Osborne Orville Farm RR 4 Bowmanville....2480
Osborne R E r Church....473
OSHAWA LAUNDRY & DRY CLEANING LTD King....419
OSHAWA WOOD PRODUCTS CO
Courtice s..2130
Ott F Vernon r Centre....418
Painton Wm r Chapel....397
Panke E C r RR 3 Bowmanville....2388
Park Walter F Farm RR 1 Tyrone....2410
PARKER BERT Plumber King....2684
Residence Elgin....2685
Parrinder Walter r RR 1 Hampton....2470
Parsons Wm Cedric Farm Darlington....2315
Partner Fred A Farm Tyrone....2328
Pascoe A L r Solina....2445
Pascoe C D Farm Solina....2476
Pascoe Harold A Farm Hampton....2187
Pascoe L C Farm Enfield....2372
Pascoe L L Farm RR 1 Hampton....2188
Pascoe W G r Concession....2646
Paterson W L Nursery Concession....690
Patte W H A r Lake....2465
Pattinson Jos r Lowe....481
Pattrick G W H r Liberty....2657
Pearce Ira F r Concession....860
Percy Miss A r Silver....610
Percy Mrs John r Silver....820
Perrett W T Farm RR 1 Hampton....2553
Peters Alvin Farm RR 1 Hampton....2145
Peters Hilton T Farm Hampton....2363
Pethick Clifford r Enniskillen....2536
Pethick F C r Queen....362
Phillips F S Farm Providence....2567
Phillips Wm r Scugog....2238
Pickard A W r King e....374
Pickard J D r RR 3 Bowmanville....2608
Pingle Norman R Contractor Elgin....518
Pingle Walter Farm RR 5 Bowmanville....2387
Plummer N S r Liberty....497
Pointen J H r King....809
POLICE EMERGENCY CALLS....323
Pollard Blake r Wellington....331
Pollard C r RR 5 Bowmanville....2401
Polley Geo r Westmount....592
Pollock Harry B r Carlysle....875
POOLE'S BAKERY King....654
Poolton Jack Jr r Elgin....608
Potter Wm A r RR 1 Hampton....2162
Powers Mrs A E r Centre....732
Prescott Edgar L r RR 1 Enniskillen....2261
Prescott Wm Farm RR 1 Enniskillen....2151
Preston Robt D r Enniskillen....2493
Preston S G r Church....2417
Price J S Farm RR 4 Bowmanville....2111
Prout T E r Elgin....572
Province of Ontario
Department of Agriculture
Agricultural Representative E A Summers King 513
Purdy G F r Church....708
Purdy Ira F r Duke....2506
Quick W F r Elgin....2671
Quinn R F r King....575
Rackham Douglas F r 4 Carlysle....2140
Rackham Rev Walter r Hampton....2422
Rahm Cecil Farm RR 1 Burketon....2303
Rahm George Farm RR 2 Burketon....2656
Rammel Leon r Church....2633
Raynes Miss M r Wellington....814
Reader A E r Albert....741
Rehder C Sr r Beech....865
Rehder C E r Beech....865
Reynolds J Farm Solina....2181
REYNOLDS J R General Merchant Hampton 2562
Reynolds Miss Lulu r Hampton....2545
Reynolds Miss Maude r Queen e....2152
Rice C F r Ontario....891
RICE & CO Hardware King....682
Rice Harry r Concession....586
Rice W Gordon r Wellington....342
Richards Geo r Bradshaw....812
Richards Geo E r Horsey....2258
Richards H H r Durham....552
Richards T H Farm Tyrone....2533
Richards W J r Centre....2256
Rickard W J S r Kingston rd....2218
Roach E O r Wellington....624
Roach L M r Liberty....541
Robbins Mrs Bessie r Hampton....2424
Robbins Nelson L Farm Hampton....2349
Roberts Wm r Silver....2587

Phone 715

SHEPPARD & GILL LUMBER CO. LTD.
Agents for "BLUE COAL"
Builders' Supplies - Paints - Lime - Cements - Lumber - Salt

KING EAST Bowmanville

Robinson C r Prospect....435
Robinson Cecil H Store Courtice....2517
Roenigk J Lewis r Scugog....361
Rogers Frank Garage Hampton....2540
Rogers Robt r Liberty....2631
Rogers Rev W P r Centre....458
Rowe J Milton r George....2659
Roy Rob Farm Tyrone....2126
ROYAL THEATRE King....589
Ruiter Wm J Farm RR 4 Bowmanville....2195
Rundle A E r Courtice....2134
Rundle C J r Bowmanville....2103
Rundle Cyril L Farm RR 2 Bowmanville....2135
Rundle F B r Bowmanville....2100
Rundle F W r RR 2 Bowmanville....2282
Rundle Dr H B Office King....544
Rundle Herb Farm RR 6 Bowmanville....2623
Rundle Lewis W r Argyle....2116
Rundle S Chas r RR 3 Bowmanville....2246
Rundle W J S r Odell....2644
Rundle Walter E Farm RR 2 Bowmanville....2281
Salter Theodore r Hampton....2142
Samis J C r Carlysle....569
Samis Milton r RR 2 Burketon....2660
Sanderson R F Farm Tyrone....2502
Scobell Mrs E V Insurance King w....474
Scott S M r Centre....744
Scott William Farm RR 4 Bowmanville....2527
Searle Chas D r Concession....402
Selbach Rudolf r Hampton....2555
Sellers Thos r Hunt....554
Seymour J Trucking Ontario....494
Sharp A r RR 2 Burketon....2376
Sharpe Mrs Leta r King w....555
SHEPPARD & GILL LUMBER CO LTD
King e....715
Short Blake Farm Wharf rd....2479
Shortridge C E r Solina....2441
Shrubb Alfred r King....2680
Silver E J Farm RR 5 Bowmanville....2686
SIMPSON ROBERT CO LTD
Oshawa Office (No Toll Chg)....524
Sisson Dr E W Dentist King....790
Residence Liberty....604
Skinner Harold Farm Tyrone....2418
Sleeman Morley r RR 2 Burketon....2131
Slemon Dr C W Office Church....859
Slemon Cecil E Farm RR 1 Enniskillen....2574
Slemon Milton Farm Enniskillen....2508
SLEMON T M General Store Enniskillen....2573
Slemon Theo Auctioneer Enniskillen....2573
Smale Annie L r Scugog....2117
Smales James Farm RR 1 Enniskillen....2267
Smith Aubrey J r Division....726
Smith Chas P r Hampton....2661
Smith Duncan A r Liberty....863
Smith Fred L Farm RR 1 Enniskillen....2157
Smith George K r Courtice....2348
Smith Harold C r Division....317
Smith Hosken Farm RR 2 Burketon....2154
Smith Rev W C r Courtice....2515
Snowden C H r Kingston rd....2380
Snowden Jno r RR 3 Bowmanville....2139
Snowden Mrs Leslie C r RR 3 Bowmanville....2149
Snowden W J Farm Maple Grove....2119
Snowden W Lloyd Farm RR 3 Bowmanville....2381
Souch C W r Hampton....2564
Souch James r Odell....2347
Souch W O r Carlysle....329
Southey E C r Bowmanville....731
Spargo Mrs Wm H r Manvers rd....2642
Spencer Rev C R r Queen....873
Spencer Mrs Jno r Concession....813
Spry F J r Ontario....504
Spry Mrs H r Ontario....730
Squair Frank L Farm RR 4 Bowmanville....2223
Squair R K r RR 4 Bowmanville....2210
Stacey H J r RR 4 Bowmanville....2112
Stainton Eric H r 3 Carlysle....2384
Stainton Luther Farm RR 5 Bowmanville....2278
Stainton Milton J r Enniskillen....2354
Standard Bank of Canada—See Candn Bk of Commerce
Stanley Miss S M r Queen....459
Staples E E Farm RR 1 Enniskillen....2579

STAPLES W S
GENERAL REPAIRING – STORAGE
MACHINE SHOP SERVICE
WELDING
King....Bowmanville 781

Staples W S r Silver....2375
STATESMAN CANADIAN King....663
Stephens Mrs Charlotte r Hampton....2566
Stephens Mrs Geo A r RR 4 Bowmanville....2204
Stephens R M Garage Liberty....2368
Stevens B G r Solina....2185
Stevens J D Farm RR 3 Bowmanville....2245
Stevens R R r Kingston rd....2637
Stevens Ross r Kingston rd....443
STEVENS' TAXI King e....822
Stevens W E Farm RR 1 Hampton....2497
Stevenson Mrs T r Enniskillen....2522
Stewart W r RR 3 Maple Grove....2237
Stewart Wills Farm Tyrone....2342
STEWART'S SEED STORE Division....577
Stire Charles Farm RR 4 Bowmanville....2122
Stirtzinger H Farm Bowmanville....2406
Storey Dr V H Physician Temperance....308
Storie Mrs James r Tyrone....2343
Strike W R Barrister King....791
Residence Horsey....498
Strutt Mrs E Farm RR 1 Tyrone....2504
Sturrock A H Imperial Oil Rep King....516
Stutt J R r Wellington....303
Stutt Ralph M r Church....424
Sytnyk Alex r RR 6 Bowmanville....2326
Sudds R A r Wellington....539
Summers E A Office King....513
Residence Centre....333
Sutton Harry D r King....2696
Swallow F Farm RR 2 Bowmanville....2219
Swindells J H r Concession....2249
Sykes Thomas r RR 1 Bowmanville....2430
Symons Garnet Farm Bowmanville....2459
Symons Miss S J r Victoria....420
Symons William T Farm RR 6 Bowmanville....2251
Szold Victor Farm RR 1 Hampton....2173
Tabb Thomas H r Tyrone....2346
Tait Mrs A r Division....388
Tait C W B r High....672
Tait John A r Elgin....620
Talcott Gerald Farm Kingston rd....893
Tamblyn M W r Scugog....484
Tapson Mrs Wm r Ontario....314
Taylor E R Farm Enniskillen....2392
Taylor Miss Evelyn r King....346
Taylor & Hall Farm RR 5 Bowmanville....2402
Taylor Talmage Farm RR 2 Burketon....2338
Thickson Johnson r Ontario....658
Thickson W H r King....619
Thompson L r RR 5 Bowmanville....2302
Thompson W F r Queen....2226
Tighe Miss Yvonne r Church....843
Tink Clarence P r RR 1 Hampton....2361
Tink H E Farm Solina....2232
Tink Hilton Farm Darlington....2283
Tod Mrs Thos r Division....666
TORONTO-PETERBORO TRANSPORT CO LTD King e....445

Trebilcock Mrs P C r Division....500
Trenouth Mrs A r Hampton....2397
Trewin Sydney Farm RR 1 Enniskillen....2351
Trimble Everett Grocer King....687
Trimble R D Farm Kingston rd....2244
Trimm E S Farm RR 6 Bowmanville....2498
Trull Aldon Farm RR 1 Hampton....2389
Trull Lorenzo Farm RR 1 Hampton....2362
Tuerk M r Queen....2593
Vail's Systems Ltd King....897
VanCamp Gordon Farm Base Line....2598
Van Camp Roy Farm RR 2 Bowmanville....2310

VANSTONE F C Flour Mills King....777
Residence King....751
Vanstone Morley r Beech....422
Vanstone N Byron r King....742
Varcoe E S r Centre....698
Veale T B r Duke....332
Venton S r Division....845
Vine George r Liberty....691
Virgin A R r Concession....601
Virtue E A General Merchant Tyrone....2530
Virtue O L Farm RR 1 Tyrone....2325
Virtue Wm & Sons Service Stn King....671
Wagar G L r Centre....531

WALKER'S STORES LTD Dry Goods King....451
Walter Frank r Courtice....2415
Ward W F Barrister King....825
Residence Concession....409
Warder Robt H r Concession....895

WEARN A & SON General Store Enniskillen....2521
Webb W H Farm RR 2 Bowmanville....2589
Webster George r Concession....571
Weekes Geo r Duke....888
Welsh Chas H r Mearns....2461
Welsh J r Bowmanville....760
Welsh Leslie C Farm RR 4 Bowmanville....2203
Werry Ernest A Live Stock Dlr RR 1 Enniskillen....2570
Werry F W Farm RR 1 Enniskillen....2539
Werry Miss Florence r Horsey....2654
Werry Frank Farm RR 4 Bowmanville....2124
Werry James A r Enniskillen....2525
Werry S E Farm Solina....2471
Werry W G Farm RR 6 Bowmanville....2253
Westaway H r Queen....621
Westlake Frank r Solina....2443
Westlake Mrs John r King....2650
Westlake Ross r Centre....718
Westlake Tom r Hampton....2353
Westlake W H Farm RR 1 Enniskillen....2264
Wheeler Mrs A D r Horsey....509
White Everton Farm RR 4 Bowmanville....2270
White George r Solina....2442
White Lawrence C r Maple Grove....2158
Wickett Miss Greta M r Temperance....842
Widdecombe J R r Hampton....2528
Wight Chas Farm RR 4 Bowmanville....2222
Wight Elgin r King....2481
Wight M H Farm Providence....2191
Wight Melbourne J r Kingston rd e....2220
Wight Wrightson r RR 4 Bowmanville....2483
Wilbur Elmer r Hampton....2428
Wilcocks J A Farm RR 2 Bowmanville....2449
Wilcox H H r Hampton....2395
Wilcox T M r Liberty....675

WILKINS BLAKE Fuel Kingston rd....340
Williams Frank Office Church....801
Residence Silver....2622

WILLIAMS ICE CO Queen....439
Williams L r Hampton....2234
Williams Silas r Hampton....2423
Wilson John M r King....679
Wilson T S r Manvers rd....868
Winter Roy Farm RR 5 Bowmanville....2616
Wonnacott John Farm RR 4 Bowmanville....2155
Wood Edwin M r Church....479
Wood Fred O r Maple Grove....2607
Wood Lewis R Impls King....597
Residence Division....726
Wood Spencer r Ontario....396
Woodley C Saw Mill RR 1 Tyrone....2414
Woodley Mrs E r Tyrone....2531
Woodley Norman Farm RR 1 Tyrone....2324
Woodward Will J r Ontario....502
Worden R L Farm Bowmanville....2243
Workman W E C r Beech....2606
Wotten N C r RR 1 Hampton....2447
Wotten W G Farm Enfield....2377
Wray Tom r Hampton....2542
Wrenn Mrs A E r Church....714
Wright C R Farm RR 5 Bowmanville....2271
Wright Harry r RR 2 Bowmanville....2289
Wright Thos r Church....543
Wylie Mrs J A r Concession....320
Yake G C r Lake....2462
Yellowlees J Farm RR 1 Enniskillen....2268
Yellowlees N C r RR 1 Enniskillen....2260
Yellowlees Neil Piano Tuner Centre....862
Yeo C W r RR 1 Hampton....2697
Yeo W H r Odell....2230
Young George r King....532
Zilversmit Albert Farm RR 1 Enniskillen....2291

BRIGHTON

J T M ASHLEY
Manager—Cobourg

MISS LOLA J ADAMS
Local Representative

Adams Lola J r Prince Edward....27
Alexander Harry Milk Smithfield....74-r-31
Alexander Mrs Robert r Centre....144
Alyea Fred Farm RR 2 Carrying Place....98-r-34
Ames Morgan r Oliphant....117
Anderson Rev J E r Chapel....51
Armstrong C W r Perry....48
Atkins Clarence Sum Res RR 5 Brighton....95-r-12
Atkins J T M Sum Res RR 5 Brighton....95-r-21
Atkinson F L Jeweller Young....52
Atkinson Fred Sum Res RR 5 Brighton....95-r-11
Atkinson Mrs Josephine Hairdresser Main....180
Barnes Gilbert Farm RR 4 Brighton....89-r-12
Barnum Mrs J L r Main....194
Bate Mrs E H r Main....116
Baxter J W Farm RR 2 Carrying Place....98-r-32
Becker B C H r Main....54
Bedal Alfred Farm RR 2 Brighton....81-r-23
Bedal Mrs Ezra Farm RR 2 Brighton....82-r-21
Bedal H A Farm RR 3 Brighton....80-r-23
Bedal W O Farm RR 2 Carrying Place....98-r-22
Beech H A Farm RR 3 Brighton....94-r-13

BELL TELEPHONE CO OF CANADA
Business Office Prince Edward....250
Bellamy Robt Farm RR 4 Brighton....89-r-22
Bellamy Wallace Farm RR 4 Brighton....93-r-3
Best's Flour & Feed Store Dundas....201
E W Best r Meade....202
Bibby W E Dry Goods Main....123
Residence Yonge....187
Blakely R J Farm Brighton....80-r-33
Boes Jacob Farm RR 5 Brighton....97-r-12
Bradd Mrs D F Farm RR 4 Brighton....93-r-11
Branscombe M Farm RR 4 Brighton....93-r-22

BRIGHTON BAKERY Main....142
Brighton Bottling Works Main....114
BRIGHTON ENSIGN Office Main....60

BRIGHTON GARAGE
DODGE & DE SOTO SALES & SERVICE
Ont. Motor League Road Service
Fred Wright Prop Res....Brighton 153
Main St....Brighton 135

Brighton Hydro Electric System Main....115
R O Quick Loc Mgr r Elizabeth....84
Brintnell B E Undertaker Main....36-W
Residence Main....36-J
Brown Mrs Catharine r Centre....38
Brown John Farm RR 4 Brighton....93-r-21
Bryant C M Farm RR 3 Brighton....100-r-12
Bullis G F Farm RR 3 Brighton....100-r-21
Burtt Mrs Margaret Farm RR 4 Trenton....72-r-21
Butler M L Insurance Main....33
Residence Main....113

BUTLER'S SERVICE STATION
B-A GAS & OIL
PHILCO RADIO – ELECTRIC REFRIGERATORS
JOHNSON OUTBOARD MOTORS
Main ..... Brighton 174

Camkin Frank r Chapel 186-J
Campbell Fred Farm RR 4 Brighton 97-r-2
Campbell Mrs Gertrude r RR 2 Brighton 81-r-31

CANADA BREAD CO Main w 214-W
Canada Rex Spray Co Ltd Factory Ontario 85
Wade H Morrow Office Mgr Yonge 35-J

Canadian Bank of Commerce Main 20
Canadian Canners Ltd Weighing Dept Richardson 11
Canadian National Rlys Station 12
Canadian Pacific Rly Co Station Prince Edward 103-W
Carnrite Ross Farm Smithfield 74-r-4
Carr Mrs Frank r Main 118
Cassalman C r Smithfield 74-r-22
Chambers G W Farm RR 4 Brighton 92-r-22
Chapin Jay r RR 5 Brighton 95-r-14
Chapman E A Farm RR 2 Carrying Place 90-r-31
Chapman Fred r Division 169
Chapman V C r Chapel 212
Chatterson W Farm RR 5 Brighton 97-r-11

CHEER T H Coal Yonge 165
Residence Dundas 76
Clarendon Hotel Yonge 50
Clark Robt T r Division 34
Clarke G F Farm RR 4 Brighton 92-r-23
Clarke Dr H Phys Main 70
Sum Res RR 5 Brighton 95-r-3
Clindinin H Farm RR 2 Brighton 81-r-32
Clindinin Mrs Maude M r RR 2 Brighton 81-r-34
Collins & Ireland Smithfield 74-r-23
Cooey Don H r Sandford 220

COOEY METAL PRODUCTS LTD
MANUFACTURERS OF METAL CHAIRS & TABLES
After Hours Call ..... Brighton 220 or 203
Prince Edward St ..... Brighton 228

Cope Mrs T E Farm RR 4 Brighton 92-r-14
Corby A C r Prince Edward 154
Corlett J M r Yonge 167
Coulson Myron Farm Smithfield 94-r-32
Coulter Porter Farm RR 2 Brighton 90-r-12
Coulter Vern Farm RR 3 Brighton 94-r-5
Covell Ross Fish Harbor 73
Craig Mrs Elmer Farm RR 4 Brighton 89-r-11
Craig R E r Prince Edward 185

CRAIG'S TAXI Oliphant 14
Crooks Louis Farm RR 2 Brighton 72-r-15
Curtis A E r Kingsley 196
Dale George r Dundas 59
Dawe E B Farm RR 4 Brighton 89-r-5
Day H A Farm RR 4 Brighton 92-r-5
Day Willis Farm RR 4 Brighton 92-r-21
Denyes F K Farm RR 3 Brighton 94-r-22
Doig Jos Sash Factory RR 3 Brighton 100-r-22

DOMINION STORES LTD Main 10
Doxsee Mrs D C r Main 152
Doxsee W J Farm RR 4 Brighton 92-r-4
Drewry Mrs Geo r Main 111
Duffy A Bakery Yonge 184
Dunnett Arthur r Dundas 236
Dunnett Dr F H Dentist Main 88-W
Residence Yonge 88-J

Dure Dr F M Physician Main 159
Everdin Mrs Wm Farm RR 2 Colborne 89-r-25
Ewenson John R r Chapel 71
Ferguson Kenneth Farm Smithfield 91-r-3
Fiddick Chas S r Perry 192
Fiddick W E Farm RR 4 Brighton 89-r-2
FIRE EMERGENCY CALLS 21
Fitchett Cecil Farm RR 4 Trenton 72-r-4
Flindall A W Farm RR 4 Trenton 72-r-11
Flindall Norman Farm RR 4 Trenton 72-r-5
Forde Mrs Mary r Chapel 166
Freeman W R r Main 162

French E C Farm RR 3 Brighton 100-r-33
Frise J H Dry Goods Main 56
Residence Russell 138

Fritz Frank Farm RR 3 Brighton 94-r-11
Fritz W A r Main 186-W
Fritz W T D Farm RR 2 Brighton 82-r-2
Frost L E RR 2 Brighton 82-r-3

George Frank Farm Smithfield 74-r-3
Gerow H Farm RR 3 Brighton 100-r-11
Gibson Fullerton Farm RR 3 Brighton 80-r-14
Gibson J Farm RR 2 Carrying Place 90-r-14
Gill Leonard r RR 3 Brighton 94-r-12
Gilpin W H r Main 121
Goheen G T r Main 79

GRAHAM HARDWARE Main 26
Greenfield C H Groc Main 1
Residence Prince Edward 16
Grimes Jas r Prince Edward 19

GUNYO'S GROCERY Yonge 22

Haggarty Richard Farm RR 2 Brighton 72-r-3
Hamilton C R Farm RR 4 Brighton 97-r-23
Hamilton R A r Main 140
Hanthorn Joe Farm RR 2 Brighton 81-r-2
Harden W G Farm RR 3 Brighton 100-r-15
Harper R P r Chapel 30-W
Harpers Hardware Main 41-W
Harrison D C r Yonge 110
Harrison Rev R B r Smithfield 74-r-2
Harvey W O r Yonge 108-J
Harvie A Farm RR 2 Brighton 81-r-22
Harvie Gordon Farm RR 2 Carrying Place 98-r-12
Hayes Arthur RR 4 Trenton 72-r-23
Hepburn R J r Chapel 155
Herrington Jas Farm Smithfield 91-r-5
Herrington James N Farm RR 4 Brighton 93-r-2
Herrington Roy Butcher Smithfield 100-r-5
Huff Chas Farm RR 4 Brighton 97-r-31
Huff Geo H Farm RR 5 Brighton 97-r-3
Huff Harry Farm RR 4 Brighton 97-r-14
Hughes Rev J L r Sandford 197
Humphrey G A Farm RR 2 Carrying Place 90-r-13
Humphreys J Sum Res RR 5 Brighton 95-r-25
Hunt Harry Farm RR 4 Brighton 97-r-32
Hutcheson Scott Farm RR 2 Carrying Place 98-r-33
Ireland E R Farm Smithfield 74-r-15
Ireland W H Farm RR 5 Brighton 95-r-22
Irvine Ernest Farm Smithfield 74-r-12

JOHNSON'S DRY GOODS STORE Main 213
Johnston Mrs Manford r Smithfield 91-r-16

Kelsh W J r Main 87
Kemp Irvin Farm RR 3 Brighton 80-r-13
Kemp Walter Farm RR 3 Brighton 100-r-6
Ketcheson J RR 2 Brighton 81-r-33
Kidd Rev C W r Prince Edward 183-W
Kilbank Peter Farm RR 3 Brighton 100-r-25
Kleiser L Farm RR 3 Brighton 94-r-21
Lander Mrs F r Addison 240
Langdon G S r Ontario 63-J
Langdon Kenneth r Ontario 66-r-14
Langman Chas Smithfield 74-r-32
Lapp Mrs R M r Yonge 104
Lauder E P Farm RR 2 Brighton 72-r-22
Lawson Geo Farm RR 2 Brighton 81-r-24
Lawson Ross Farm RR 2 Brighton 81-r-3
Lefebvre J G Farm RR 3 Brighton 100-r-2
Leslie R Y Sum Res RR 5 Brighton 95-r-23
Leslie R Y RR 5 Brighton 96-r-4
Lockhart J J r Railroad 146
Locklin J C RR 2 Brighton 81-r-5
Locklin Mrs Mary Farm Smithfield 91-r-32
Locklin Ralph Farm RR 2 Brighton 81-r-15
Lockwood's Service Station Elizabeth 216
Loomis Mrs George r Oliphant 243
Loomis J L r Sandford 182

LOVELESS GARAGE
GENERAL REPAIRS
Towing – Auto Body and Fender Service
Elizabeth No 2 Highway ..... Brighton 83
Residence Ivan Loveless Yonge ..... Brighton 170

Loveless Ivan r Yonge ... 170
Lovett G O Farm RR 2 Carrying pl ... 98-r-3
MacConnell A H r Chapel ... 65
Macklam K D Farm RR 4 Brighton ... 92-r-2
MacLeod Ian r Yonge ... 58
Marshall J F r Chapel ... 139
Martin A A r Division ... 188
Matchett E H r Alice ... 230
May Harold Farm RR 4 Trenton ... 72 r-24
May Henry W Farm RR 4 Trenton ... 72-r-14
May Howard Farm RR 4 Trenton ... 72-r-25
Maybee A O r Yonge ... 3
Maybee B F Groc Main ... 28
Maybee B F r Prince Edward ... 13
Maybee Clarence Farm Smithfield ... 74-r-11
Maybee R B Jeweller Main ... 86
Residence Yonge ... 17
McConnell O P r Main ... 40
McCracken James r Division ... 101
McDonald Matthew Farm RR 2 Brighton ... 81-r-11
McIlroy J M r Main ... 57
McLeod Rev A K r Russell ... 23
McMaster Garnet Farm RR 3 Brighton ... 80-r-24
McMaster Miss M Farm RR 3 Brighton ... 80-r-22
McQuid Fred Farm Smithfield ... 74-r-21
McQuilkin Harry r Yonge ... 234
McQuoid Percy Smithfield ... 91-r-21
Meyers Fred Farm RR 4 Brighton ... 92-r-13
Miller Albert S r Kingsley ... 4
Miller Herbert Farm Smithfield ... 91-r-23
Mills Albert Farm Smithfield ... 91-r-22
Mills J r Division ... 161
Montgomery Miss Hilda r Yonge ... 77
Moran Mrs Frank Farm RR 4 Trenton ... 72-r-2
Morden S Farm RR 5 Brighton ... 97-r-4
Morgan Oscar C Auctioneer Addison ... 245
Morrow Oscar L Insurance Yonge ... 35-W
Residence Yonge ... 112
Morrow W W r Napier ... 227
Morrow Wade H r Dundas ... 137
Murdoff Gerald H r Sandford ... 42
Murphy M H Farm RR 4 Brighton ... 89-r-31
Mutton G Esley r Yonge ... 69
Nesbitt Canning Co Ltd Richardson ... 171
Res E J Nesbitt Sandford ... 119
Nesbitt D J r Main ... 136
Nesbitt Edwin Sum Res RR 5 Brighton ... 95-r-13
Nesbitt Mrs Sam r Kingsley ... 9
Netley Sam Insurance Yonge ... 107
Ontario Province of ... —See Province of Ontario
Otley Mrs F Farm RR 3 Brighton ... 100-r-14
Pattison George W r Ontario ... 195-W
Pearsall's Service Station Elizabeth ... 173-W
Frank Pearsall r Main ... 173-J
Peister George r Dundas ... 205
Phillips R S Butcher Main ... 43
Philp B J r Yonge ... 2-W
Pickford Basil r Main ... 128
Piester Clarence Farm RR 3 Brighton ... 80-r-25
Piester Peter Farm RR 3 Brighton ... 94-r-25
Piester Tom Farm RR 3 Brighton ... 94-r-3
POLICE EMERGENCY CALLS ... 52
Poole Herbert Farm Smithfield ... 74-r-5
Porte Mrs W W r Division ... 7
Porter J R Farm RR 2 Carrying Place ... 98-r-13
Post Mrs C E Farm RR 4 Brighton ... 97-r-13
Post G H r Napier ... 193-W
Potts A L Farm Smithfield ... 74-r-14
Potts E R Farm RR 2 Brighton ... 82-r-11
Pound F J r Perry ... 102
Pound Joseph r Ontario ... 66-r-22
Presqu'ile Hotel Pub Tel RR 5 Brighton ... 96-r-2
Presqu'Ile Point Post Office RR 5 Brighton ... 96-r-3
Province of Ontario
Department of Agriculture
Agricultural Representative Ian McLeod Main ... 32
Ontario Government Cold Storage Richardson ... 143
Quick Grant Fish Market Harbor ... 168-J
Residence Prince Edward ... 168-W
Quick Grant P P Hotel RR 5 Brighton ... 95-r-4
Pavilion RR 5 Brighton ... 95-r-2
Quick H A r Harbor ... 206-W
Raney Norman A Farm RR 4 Brighton ... 92-r-3
Raymes G H r Railroad ... 217
Reddick Clarence Farm RR 4 Brighton ... 89-r-23
Reid Robert A r Prince Edward ... 199
Rickerson I D Farm RR 4 Brighton ... 92-r-12
Rittwage C Farm RR 5 Brighton ... 95-r-15
Robertson Mrs J J r Napier ... 39
Rorabeck W E r Napier ... 175
Ross Bros Autos Main ... 24
Ross Charles r Centre ... 198
Ross Gerald I Coal Meade ... 61-W
Ross Gerald I r Addison ... 61-J
Ross R J Autos Main ... 5
Residence Railroad ... 29
Ross S D r Division ... 170
Rouse Milton Farm RR 4 Brighton ... 89-r-3
Roy's Lunch Prince Edward ... 200
Rundle Dr H C Office & Res Prince Edward ... 18
Sager Frank C Farm RR 2 Brighton ... 81-r-14

SANDFORD MRS E R
MILLINERY – DRESSMAKING
CLOTH & FUR COATS
Prince Edward ... Brighton 124

Sandford Miss Irene r Main ... 15
SCANLONS DRUG STORE Main ... 105
Residence Yonge ... 232
Scriver Clarence H Farm RR 3 Brighton ... 80-r-2
Scriver E Farm Smithfield ... 94-r-6
Scriver H Farm RR 3 Brighton ... 100-r-31
Seeds E B Farm RR 2 Brighton ... 82-r-13
Seward Alfred Farm RR 2 Carrying Place ... 90-r-3
Seward Lloyd Farm Smithfield ... 74-r-25
Seward W H Farm RR 2 Carrying Place ... 90-r-22
Sherman Fred Farm RR 2 Brighton ... 82-r-22
Sherman Mrs L L Farm RR 2 Brighton ... 82-r-4
Sherwin Ross RR 2 Brighton ... 81-r-4
SIMMONS DRUG STORE Yonge ... 53
Simpson A L r Dorman ... 189
Simpson Darwin r Ontario ... 66-r-12
Simpson E J Town Commissioner Perry ... 231
Simpson F H r Percy ... 226-J
Simpson Hugh Farm RR 4 Brighton ... 92-r-24
Simpson M R r Main ... 133
Sirett A T Farm RR 2 Brighton ... 81-r-12
Sirett Harry Farm RR 4 Brighton ... 97-r-33
Smith Ernest Farm RR 3 Brighton ... 80-r-31
Smith J Lee Farm RR 3 Brighton ... 100-r-3
Smith Robt Fruit Smithfield ... 74-r-24
Smithfield Canners Smithfield ... 91-r-25
Snelgrove Fred r Dufferin ... 47
Snelgrove Geo Farm RR 4 Brighton ... 89-r-15
Snelgrove James Farm RR 3 Brighton ... 80-r-15
Snelgrove's Fish Market Ontario ... 195-J
Snider Cory Farm Smithfield ... 91-r-4
Solomon G T r Yonge ... 2-J
Solomon I B r Elizabeth ... 44-W
Spencer B L r Yonge ... 108-W
Spencer J M r Yonge ... 181
Spencer's Dairy Elizabeth ... 64
Squier J H r Yonge ... 257
Stanton T C r Oliphant ... 37
Stapley Miss M E r RR 2 Brighton ... 82-r-5
Stevenson Mrs F H Farm Smithfield ... 74-r-13
Strong Mrs W S r Chapel ... 149
Swain S T r Napier ... 62
Swan Isaac r Chapel ... 203
Sweetman S Farm RR 3 Brighton ... 80-r-12
Tackaberry Arthur Farm RR 2 Brighton ... 72-r-12
Talmage A Farm RR 2 Carrying Place ... 90-r-5
Taylor A W r Elizabeth ... 241
Taylor R J Plumbing Yonge ... 21
Residence Yonge ... 210
THOMPSON T CLIVE Barrister Main ... 45-W
Residence Main ... 45-J
Thomson A R Meat Market Main ... 141
Thorne A W r Yonge ... 125
Tinson James r Ontario ... 66-r-13
Tinson S J Farm RR 4 Brighton ... 92-r-11
Tomkins Arlie Farm RR 2 Brighton ... 82-r-12

Tompkins Mrs Hildred r Prince Edward.....204
Tougas F T r Prince Edward.....164
Trinnear W Farm RR 4 Brighton.....89-r-24
Tweedle Chas Farm RR 3 Brighton.....100-r-4

Vansicklin S A Farm RR 3 Brighton.....100-r-23
Van Wicklin L R Grocer Yonge.....55
Residence Prince Edward.....150
Wade Charles Farm Smithfield.....91-r-15
Wade M H Farm RR 2 Brighton.....81-r-13
Wade R r Kingsley.....109
Wagar M E r Prince Edward.....127
Waite Blake R Farm RR 4 Brighton.....93-r-31
Waite Gilbert Farm RR 2 Brighton.....98-r-11
Waite Mrs W C r Sandford.....158
Watson Alexander Farm RR 4 Brighton.....92-r-15
Way Jay Farm Smithfield.....100-r-24
Webster Morley H r Prince Edward.....225
Weir Alex r Main.....215
West W RR 4 Brighton.....93-r-12
Westfall Mrs Saphronia Farm Smithfield.....91-r-12
White D J Grocer RR 2 Brighton.....91-r-24
White Darwin Farm RR 3 Brighton.....100-r-16
White House Main.....46
WHITEHOUSE BEAUTY SALON Main.....122
Whitehouse J Farm RR 3 Brighton.....100-r-32
Whitney Stanley RR 3 Brighton.....94-r-15
Whitton Mrs R N r Chapel.....31
Whyle Jack A r Main.....8
Wilson J M Sum Res RR 5 Brighton.....95-r-26
Wilson Jas RR 2 Carrying Place.....98-r-15
Wright Fred Garage Main.....135
Residence Sandford.....153
Wright Wm Farm RR 5 Brighton.....97-r-21

BROOKLIN Exchange operated by the Home Tel Co

BROWN'S CORNERS—See Agincourt in Toronto Directory

BURKETON—See Bowmanville & Port Perry

BURTON—See Port Perry

CADMUS—See Port Perry

CAESAREA—See Port Perry

CANTON—See Clarke

CASTLETON

CRAMAHE MUN TEL SYS—Connecting at Colborne

Allen Bros Farm Castleton.....33-r-3
Allen Durward Farm Castleton.....33-r-4
Andrus B Farm Colborne.....17-r-3
Andrus Mrs H r Castleton.....11-r-11
Arkles David Farm Castleton.....10-r-3
Arkles Mrs J Castleton.....14-r-14
Baker R Castleton.....10-r-22
Barret A Colborne.....38-r-32
Barrett A A Colborne.....38-r-41
Barton C Garage Castleton.....29
Beamish Henry Farm Morganston.....12-r-14
Bennett Rev J r Castleton.....26-r-12
Bird H Farm Morganston.....18-r-6
Bishop Rev A Castleton.....22
Black F A Farm Castleton.....16-r-2
Black T Farm Castleton.....16-r-4
Blakley G Castleton.....14-r-23
Bound Keith Farm Morganston.....6-r-21
Bowen J Lumber Merchant Castleton.....26-r-2
Bradley Clayton Farm Morganston.....12-r-31
Bradley Roy Farm Warkworth.....37-r-11
Bradley W Farm Morganston.....18-r-5
Bray A Farm Morganston.....41-r-4
Broomfield M C Merchant Dundonald.....32-r-11
Brown J r Castleton.....11-r-21
Buchanon F Farm Dundonald.....32-r-6
Bundy W O Farm Vernonville.....16-r-11
Burbridge Mr Farm Colborne.....38-r-22
Bush Edgar Farm Castleton.....17-r-21
Bush Elber Farm Colborne.....17-r-32

Campbell Ernest Farm Morganston.....18-r-22
Carr Glen Farm Morganston.....41-r-12
Carr Harold Farm Morganston.....6-r-14
Carr Harry Farm Morganston.....41-r-2
Carr Jos Thresher Morganston.....41-r-3
Carr O Farm Morganston.....18-r-24
Carr Miss Stella Farm Castleton.....8-r-22
Chapman A Farm Castleton.....32-r-13
Chapman F C Colborne.....32-r-32
Chapman L Colborne.....32-r-5
Chapman Roy Dundonald.....35-r-33
Chatten R H Farm Colborne.....21-r-11
Chatterson R Contractor Castleton.....14-r-31
Chatterson R Farm Castleton.....9-r-6
Chesterfield W E Farm Colborne.....35-r-12
Church Harry Farm Castleton.....10-r-31
Clarke Alex Farm Castleton.....16-r-31
Clarke G Morganston.....31-r-31
Clarke S A Farm Morganston.....37-r-13
Cochrane A Farm Colborne.....36-r-33
Cochrane Jas Farm Colborne.....36-r-32
Cochrane John L Farm Colborne.....21-r-23
Coffee J Castleton.....16-r-22
Cooney John Farm Colborne.....32-r-3
Cossar Farm Castleton.....9-r-23
Covert Bill Farm Castleton.....38-r-5
Cowie Jack Farm Castleton.....33-r-11

Darling L Farm Morganston.....41-r-21
Darling L Merchant Morganston.....8-r-12
Darling Roy Farm Morganston.....41-r-5
Davidson W E Farm Morganston.....12-r-15
Dawson R B Miller Warkworth.....9-r-14
Day O Castleton.....16-r-21
Day Willard Castleton.....26-r-3
Day Wm F Farm Castleton.....9-r-4
Devine A C Farm Castleton.....9-r-11
Dingman Ed Farm Castleton.....33-r-14
Dingman O Farm Morganston.....41-r-22
Dingman W Farm Morganston.....12-r-22
Dingwell D Jr Farm Castleton.....18-r-13
Dodge Harold Castleton.....18-r-4
Ducey H Farm Castleton.....18-r-11
Dudley M Farm Dundonald.....35-r-14
Dunnett G Colborne.....35-r-31

Eddy A Farm Dundonald.....35-r-24
Ellis Arthur Thresher Castleton.....11-r-22
Farrow E T Farm Colborne.....21-r-13
Fitch W E Colborne.....21-r-31
Fitchett B Farm Morganston.....6-r-13
Gaffield Mrs N Castleton.....14-r-5

Ghent I A Farm Castleton.....33-r-33
Gillespie M Castleton.....9-r-13
Goodrich Clarence Farm Dundonald.....35-r-23
Goodrich Elton Farm Castleton.....32-r-33
Goodrich F E Farm Morganston.....6-r-4
Goodrich S Farm Castleton.....6-r-2
Graham G Farm Castleton.....10-r-21
Graham W Castleton.....10-r-5
Greenley Chas Laborer Castleton.....38-r-2
Grills M Warkworth.....37-r-21
Grills Tom Castleton.....9-r-3
Gummer Cecil Farm Dundonald.....32-r-4
Gummer G A Farm Colborne.....32-r-12

Hardinge L Farm Morganston.....31-r-21
Hardy Fred Farm Morganston.....12-r-24
Harnden Ziba Farm Castleton.....14-r-4
Harren N Farm Warkworth.....37-r-2
Harren Clarke Colborne.....21-r-5
Hawkins A r Castleton.....17-r-4
Haynes Chas Farm Castleton.....11-r-3
Haynes Frank Sr Colborne.....17-r-15
Haynes Rex P Castleton.....14-r-21
Haynes Thos Farm Castleton.....11-r-31
Heagle F Farm Dundonald.....35-r-41
Herley N Farm Colborne.....38-r-11
Herrington C Farm Morganston.....12-r-11
Hinman Ed Farm Colborne.....36-r-21
Hoar A J Farm Colborne.....36-r-24
Honey Gordon Farm Colborne.....32-r-24
Hopkins E Farm Warkworth.....9-r-12
Hubble E Farm Warkworth.....9-r-22
Huycke E Farm Morganston.....41-r-14

Not sure of the details?
Telephone and make certain
E-1a

Inglis W O Farm Castleton....16-r-12
Irwin E Farm Dundonald....35-r-14
Irwin F Farm Dundonald....35-r-3
Isaac Frank Farm Castleton....11-r-13
Isaac Harry Farm Castleton....33-r-21
Johnston J S Farm Castleton....33-r-41
Jones A E Postmaster Castleton....28
Jones Clare Farm Colborne....17-r-31
Jones Harry Farm Castleton....38-r-24
Jones Kenneth Farm Castleton....17-r-11
Jones T Farm Colborne....17-r-14
Kemp A Agent Castleton....14-r-3
Knight R T & Son Farm Warkworth....37-r-3
Lacey Mrs B Farm Colborne....21-r-21
Lane H Thresher Castleton....31-r-11
Lathrope Dennis Castleton....14-r-11
Lemmon A Castleton....38-r-12
Lilly Chas Farm Castleton....33-r-15
Lyle J Trucker Castleton....14-r-13
Mann Orlo Farm Castleton....33-r-31
Marsh Geo Farm Morganston....18-r-32
Massey C W Farm Morganston....41-r-13
Massey Dean Morganston....41-r-41
May Cecil Farm Castleton....10-r-12
McComb L Farm Morganston....18-r-12
McComb S M Farm Morganston....8-r-3
McCullough K Colborne....36-r-12
McDonald Bros Farm Dundonald....32-r-21
McDonald Frank Dundonald....35-r-22
McDonald Mrs G A Farm Colborne....21-r-2
McDonald H Farm Dundonald....32-r-2
McDonald Lorne Farm Edville....21-r-4
McDonald Thos Farm Castleton....38-r-15
McDonald Wm Farm Colborne....35-r-32
McIntosh G Farm Castleton....38-r-31
McKague J B Farm Morganston....18-r-3
McMann C Farm Morganston....6-r-11
McMann W Farm Morganston....18-r-31
McQuoid Wm Farm Castleton....10-r-41
Menzie Jas Farm Morganston....37-r-15
Miller T Farm Colborne....17-r-5
Moore Austin Morganston....18-r-23
Moore F I Butcher Castleton....27-r-2
Residence Castleton....27-r-3
Moore J E Castleton....14-r-12
Moore Percy Farm Morganston....12-r-23
Morrow E Farm Morganston....12-r-21
Murphy A A Farm Dundonald....36-r-2
Mutton Ernest Farm Colborne....32-r-14
Mutton Garnet Farm Colborne....19-r-2
Mutton Geo Farm Colborne....19-r-5
Mutton Harold Farm Colborne....19-r-14
Mutton Hugh Farm Colborne....19-r-21
Mutton Kenneth Farm Dundonald....35-r-11
Mutton Lewis Farm Colborne....35-r-5
Mutton Ray Colborne....19-r-4
Mutton W W Miller Colborne....19-r-3
Naish L Farm Castleton....5-r-2
Nelson C Farm Colborne....8-r-11
Nelson W Farm Castleton....10-r-11
Newman R S Merchant Castleton....25
O'Grady Phil Farm Morganston....12-r-12
O'Grady T Castleton....38-r-4
Oliver Howard S Thresher....35-r-4
Packard R Castleton....35-r-21
Palmateer Clem Farm Morganston....10-r-13
Palmateer Mrs Ella Farm Morganston....12-r-4
Partridge C Farm Morganston....31-r-3
Partridge H Farm Warkworth....37-r-12
Peddleston A Farm Colborne....36-r-5
Peebles Sid Morganston....18-r-14
Pegman Bros Farm Castleton....16-r-13
Phillips Grant Farm Colborne....8-r-14
Phillips Jas Farm Morganston....12-r-13
Philp G Farm Morganston....6-r-3
Philp Howard Farm Dundonald....19-r-12
Phinn A J Farm Morganston....18-r-15
Pilcher Mr Farm Castleton....9-r-21
Pollick Mrs S Morganston....31-r-2
Pomeroy Harry Baker Castleton....42
Poole A Farm RR 2 Castleton....10-r-23
Poque Clifford Farm Dundonald....32-r-22
Pratt Wm Farm Castleton....9-r-2
Prosser Jas Farm Colborne....17-r-12
Puffer O Farm Morganston....41-r-11
Puffer Chas Farm Morganston....12-r-3
Purdy S M R r Castleton....7-r-3
Purdy's Mill Castleton....7-r-2
Quinn Chas Farm Colborne....17-r-2
Reycraft Chas Farm Morganston....31-r-22
Reynolds H Farm Morganston....31-r-4
Richards P Farm Colborne....19-r-11
Robson R Farm Colborne....8-r-21
Rusk Robt Farm Castleton....10-r-14
Rutherford E A Farm Castleton....38-r-3
Samis S Farm Castleton....9-r-31
Samons Archie Farm Dundonald....32-r-23
School High Castleton....43-r-4
School Public Sr Room Castleton....43-r-2
Jr Room Castleton....43-r-3
Shred Robt Farm....9-r-5
Sommerville Ken Farm Castleton....18-r-2
South Side Service Station Castleton....29
Spencer Wm Garage Castleton....20-r-2
Residence Castleton....20-r-3
Stiby E Castleton....39
Stimers Eugene Castleton....38-r-21
Stimers K Colborne....32-r-15
Stimers Manley Farm Colborne....36-r-22
Tacklebury J Colborne....36-r-41
Tait Geo B Merchant Castleton....30-r-2
Residence Castleton....30-r-3
Tait Wm Farm Castleton....9-r-24
Town Hall Castleton....23-r-1
Turk Reg Farm Castleton....33-r-24
Turney D Cheesemaker Morganston....31-r-23
Turney W Farm Morganston....41-r-31
Union Hotel A Wolfrain Prop Castleton....24
Van-Blaricomb Mrs A Morganston....31-r-13
Van-Blaricomb Byron Farm Morganston....31-r-12
Vanblaricomb Grant Morganston....8-r-13
Verity Tom Groceries Colborne....21-r-22
Wait R Farm Colborne....36-r-6
Walker Geo Farm Castleton....38-r-13
Walker Ross Farm Colborne....21-r-3
Warner Fred Farm Castleton....16-r-3
Welton G Farm Castleton....10-r-2
Welton H Farm Castleton....10-r-32
White H Farm Castleton....33-r-12
White Jas Farm Castleton....38-r-14
Wilce Bros Farm Castleton....6-r-31
Wilce Frank Farm Colborne....19-r-22
Wilce J K Farm Castleton....11-r-32
Williams T Farm Castleton....33-r-2
Wolfraim Chas Farm Castleton....17-r-13
Wolfraim J E r Castleton....23-r-11
Wolfraim Wm Farm Castleton....6-r-41
Wright Ross Farm Colborne....35-r-2
Yule M Farm Colborne....8-r-2

CEDAR DALE—See Oshawa

CEDAR GROVE Exchange operated by Home Tel Co Brooklin

CHERRYWOOD Home Telephone Co Pickering

F. F. MORRIS CO.
Directors of Funeral Service, Ambulance Service
Office Phone 480 BOWMANVILLE
Branch Store Orono
Residence 734-573

CLARKE

Toll Office PORT HOPE TEL CO Toll Agents
Exchange operated by Port Hope Telephone Co

Adams Wellington Farm RR 3 Newcastle....1911
Aldread Chas Farm RR 3 Newcastle....1923
Aldread Ernest Garage Newcastle....2602
Allin Clarence Farm RR 1 Newcastle....2623
Allin George Farm RR 2 Newcastle....1232
Allin Harold Blacksmith Newcastle....2624
Allin Howard Farm RR 1 Newcastle....2622
Allin Leslie Farm RR 3 Newcastle....1940
Allin Mrs Norman r Newcastle....37-sL
Allison Mrs Jas r RR 1 Port Hope....2111
Anderson Hugh J Farm RR 3 Port Hope....2930

ANDERSON W H Ph G Store Newcastle....a4430
Ardagh Prof E G R r Newcastle....a3723
Austin Harry Farm RR 3 Port Hope....1711
Awde Jonathan r Newcastle....3720
Bamsey Allen r RR 1 Port Hope....2131
Bamsey G E Clerk RR 3 Port Hope....1712
Barchard Chris Farm RR 2 Newcastle....3822
Barrie John A Farm Clarke....2431
Barrowclough Edgar r Wesleyville....1703
Barrowclough Simon Farm Wesleyville....1403
Baskerville Wilbur Farm RR 3 Newcastle....1912
Bebee Larmon Farm RR 3 Port Hope....2923
Beckett Henry Farm RR 1 Port Hope....3403
Bedwin Chas Farm RR 2 Newcastle....3913
Bee Wilfred r Wesleyville....1713
Beebe Dawson Farm RR 3 Port Hope....3413
Beighton Chas r RR 3 Port Hope....1722
Bellamy Loftus Farm Clarke....2812
Beman Miss E E r Newcastle....1212
Beman Wm E r Newcastle....1214
Best Chas r RR 3 Port Hope....2121
Best Richard Farm RR 3 Port Hope....1730
Best Roy Farm RR 3 Port Hope....4303
Bonathan H C Hardware Newcastle....4422
Bosnell John Farm RR 3 Port Hope....2931
Boughen Mrs Ralph r RR 1 Clarke....1512
Bowen Ernest E Farm Wesleyville....1424
Bowen F W RR 2 Newcastle....3812
Bowen Henry Farm RR 1 Orono....3821
Bradley John r Newcastle....2640a
Brimacombe Fred Farm RR 1 Port Hope....2220
Brimacombe Milton Farm RR 1 Port Hope....2213
Britton H S Groc Pub Tel Office....a3703
Brooking Harry Farm Wesleyville....1724
Brown Alfred Farm RR 3 Newcastle....2411
Brown Archie L Farm RR 2 Newcastle....2514
Brown Clifford Farm RR 2 Newcastle....2531
Brown Clinton Farm RR 3 Newcastle....1930
Brown Fred Truck RR 1 Port Hope....3430
Brown Hammond Farm RR 3 Newcastle....2422
Brown Jas T Farm RR 2 Newcastle....1230
Brown Mrs Matthew r Newcastle....1112
Brown Thos Groc Port Granby....2403
Brown Thos r Newcastle....2613
Bruce Raymond Farm Clarke....2230
Brunt W T Farm RR 2 Newcastle....3802
Bryson Samuel Carpenter Kendal....4104
Buckley Wm Miller Newcastle....3714
Bull G N r Newcastle....1131
Burkell Thos Farm RR 2 Newcastle....3620

Sheppard & Gill Lumber Co. Ltd.
COAL - COKE - WOOD
Builders' Supplies - King East
Bowmanville - - - - 715

Burley Cecil Garage Clarke....9-r-1
Burley Clarence Farm RR 1 Orono....1613
Burley Roy Farm RR 3 Newcastle....1440
Burley Wm Thresher Clarke....1331
Butler Miss Cora r Newcastle....a3312
Butler Dr J A Office Newcastle....3330
Residence Newcastle....a3330

Campbell Geo Farm RR 1 Clarke....2204
Canadian Bank of Commerce Newcastle....a3303
Canadian Fruit & Produce Farm Newcastle....4403
Canadian Fruit & Produce Fruit House Newcastle....4413
Canadian National Rly Stn Newcastle....a4420
Canadian Pacific Rly Stn Newcastle....a2621
Canadian Pacific Rly Stn Newtonville....2423
Carson Warren Farm RR 1 Clarke....4112
Caswell Elsworth Farm RR 3 Port Hope....4313
Caswell Harold Farm RR 3 Port Hope....4311
Chaplin Mrs Wm H B r RR 3 Newcastle....1120
Chapman Mrs E J Store Newcastle....1204
Clarke Lewis R Farm RR 3 Newcastle....1113
Clarke Matthew Farm RR 3 Port Hope....3404
Clarke Truman Farm RR 2 Newcastle....2532
Clysdale Mrs John Grocer RR 1 Clarke....1622
Clysdale Loyd Farm RR 1 Clarke....2222
Cobbledick Lorne Farm RR 2 Newcastle....1224
Cole J B Lawrie Farm RR 3 Newcastle....2421
Colville Irwin Farm RR 2 Newcastle....2503
Cook Howard r Newcastle....4402
Couch Frederick r Newcastle....26s-L
Couch Harry Taxi Newcastle....2614
Couch John Farm Clarke....3621
Cowlard Frank r RR 3 Newcastle....1413
Coyte Clarence Farm Port Hope....2114
Crossley Bruce Farm RR 3 Port Hope....3102
Crossley Lewis J Farm RR 1 Port Hope....2134
Cunningham John Newcastle....3702
Darke Cyril Farm RR 3 Port Hope....1704
Darlington Mrs W H Merchant Kendal....4123
Davison R T Farm RR 3 Port Hope....3412
Denault D D Mill Clarke....713
Denault D D r Clarke....703
Dickinson Benjamin Farm RR 3 Port Hope....4212
Dickinson Elias Farm RR 3 Port Hope....4321
Dickinson Merwin Farm RR 3 Port Hope....4230
Dickinson Ross Truck Newcastle....1124
Dickinson Wm Farm RR 3 Port Hope....4312
Dobson Alfred H Farm RR 1 Clarke....4122
Douglas Mrs John Newcastle....3340
Dunn Arthur Farm RR 1 Clarke....1502
East End Garage Newcastle....3320
Elliott Mrs B A r Port Granby....2413
Elliott De Wayne Truck Clarke....512
Elliott's Garage....4020
Res B F Elliott Clarke....4011
Elmer John r Clarke....522
Farrow Ivan Farm RR 1 Newcastle....3921
Farrow Victor Farm RR 1 Orono....4114
Farrow Walter Farm RR 2 Newcastle....2533
Farrow Wellington Farm RR 2 Newcastle....2522
Farrow Willis Farm RR 3 Newcastle....2412
Ferguson J D Farm RR 3 Port Hope....4204
Finnie. Geo Truck RR 1 Port Hope....2103
Fisher E W r Newcastle....4411
Fisher Mrs Earl Newcastle....1231
Gibbs Fred Sr r Clarke....520
Gibson A A Farm RR 2 Newcastle....3904
Gibson Charles Farm RR 2 Newcastle....3813
Gibson Donald E Farm RR 4 Bowmanville....3811
Gibson Frank Truck Newcastle....2603
Gibson Mrs Robt r Newcastle....3314
Gibson W A Farm RR 2 Newcastle....3903
Gibson W Harold Farm RR 2 Newcastle....3804
Gifford Mrs Robert r Osaca....2211

Gilkes Chas Farm RR 2 Newcastle....1233
Gilmer Herbert Farm RR 1 Clarke....1533
Glenney A W Grain Merchant Newcastle....2612
Glover Bros Farm RR 3 Newcastle....2824
Glover J K r Newcastle....3732
Glover Stanley r Clarke....523
Goheen Noray Road Foreman Newcastle....3722
Grace Mrs J C Farm Newcastle....a2521
Graham Frederick Coal Newcastle....3321
Graham Jas E Store Canton....2920
Graham R Saxon r Newcastle....4432
Graham Robert Farm RR 2 Newcastle....2524
Gray Mrs Robert Farm Newcastle....1202
Haas & Szigeti Farm RR 1 Orono....1612
Haigh Mrs Ernest Clarke....1311
Hallowell Jake r RR 1 Clarke....1511
Hallowell Richard Farm RR 1 Orono....4102
Hallowell Ross Farm RR 1 Clarke....1504
Hallowell Wm A Farm RR 1 Clarke....1514
Hamilton Geo Farm RR 3 Port Hope....2940
Hamilton Miss L Farm RR 3 Port Hope....2912
Hancock Chas r Newcastle....3724
Hancock Herbert r Newcastle....3713
Hare Percy r Newcastle....2631
Harness Robt Implement Agt RR 3 Port Hope....3111
Haskill Miss Edith r RR 3 Port Hope....4234
Haskill S N Farm RR 3 Port Hope....4211
Hawthorne Miss May Farm RR 3 Port Hope....3113
Henderson George Farm RR 3 Newcastle....2822
Hendry John r RR 3 Newcastle....1922
Hendry Robt Farm RR 3 Newcastle....1913
Highbee Dr A C r RR 3 Newcastle....1111
Holdaway A A Farm RR 3 Port Hope....1723
Hollingsworth R H Farm RR 1 Orono....1602
Holman Harve Farm RR 3 Port Hope....4222
Holman M J Farm RR 3 Newcastle....2803
Holmes Wallace Farm RR 3 Newcastle....1931
Honey George Farm RR 2 Newcastle....2520
Horrocks C S r Newcastle....a1133
Houston Mrs A S r RR 3 Newcastle....a1134
Howard Mrs J Scott r Newcastle....1103
Hughes C F Market Gardener RR 1 Clarke....1630
Hughes S C Truck RR 2 Newcastle....3914
Hutchison Sidney r Clarke....2423
Irwin Eb Farm RR 3 Port Hope....3124
Irwin Mac Farm RR 3 Port Hope....4304
Jackson Wm Mail Carrier Newcastle....3731
Jamieson George Post Master Newcastle....12-sL
Jaynes Beverly Farm RR 3 Newcastle....1904
Johnston Tupper Farm RR 3 Newcastle....2804
Joll George Butcher Newcastle....2632
Jones C M Mgr Pt Hope Tel Co Ltd Clarke....Central
Jones Samuel Farm Clarke....620
Jones Willis H r Clarke....603
Jose Harry Farm RR 3 Newcastle....1121
Kay Bradford r Newcastle....1240
Kellogg G L Farm RR 1 Port Hope....2140
Kimball Milton Farm RR 3 Newcastle....2404
Laing Wm Farm Clarke....3640
Lake Wm Farm RR 3 Newcastle....1920
Lancaster John Farm RR 3 Newcastle....2813
Lancaster Sidney Garage Clarke....3603-A
Lane W C Genl Mcht Clarke....10
Langman P R Store Newcastle....2620
Law Chris Drover Newcastle....4404
Law George Farm RR 2 Newcastle....2540
Le Gresley P F Farm RR 2 Newcastle....2502
Le Gresley Reginald Farm RR 3 Newcastle....1130
Lewis Wm E Farm RR 1 Port Hope....2104
Lockhart Sidney Farm RR 3 Newcastle....2830
Lord Herb Farm RR 1 Port Hope....3414
Lovekin Fred Farm RR 2 Newcastle....1221
Malley Cecil Farm RR 1 Orono....3840
Maris Thos Farm RR 3 Port Hope....3112
Martin Robert Farm RR 3 Newcastle....1903
Martin Thos Farm RR 3 Port Hope....2132
Martinell Joe Contr Kendal....4124
Marvin Mrs Arthur r RR 1 Port Hope....3402
Mason Miss Hattie r Newcastle....2604
Mason Wm Farm Wesleyville....1434
McConnel Isaac Farm RR 1 Port Hope....3421
McCullough W J Farm RR 3 Port Hope....4320
McDonald Mrs V Beauty Parlor Newcastle....3734
McHolm James Farm RR 1 Port Hope....3424
McIntosh Miss B r Newcastle....2630
McKay Arthur Farm RR 1 Clarke....4131
McKay Wilfred Clarke....20
Mellow Albert E Druggist Newcastle....3313
Meneilley C W r RR 3 Port Hope....3130
Mercer Wm Merchant Kendal....a4120
Milligan Wm Farm Clarke....1323
Millson Mrs Beecher r RR 1 Orono....1611
Millson Lanson Farm Clarke....3623
Mitchell Clarence r RR 3 Newcastle....1914
Moore Stephen Farm RR 1 Port Hope....3411
Nesbitt Miss Annie r Clarke....602
Nesbitt John Farm RR 3 Port Hope....4203
Nesbitt Nelson Farm RR 3 Newcastle....2414
Newcastle Arms Newcastle....a3324
Nichols Bert Farm RR 3 Port Hope....1740
Nichols Nathan A Farm RR 3 Port Hope....4213
Nichols Roy Farm RR 3 Newcastle....14sL
Nichols Wilbert E Farm RR 3 Port Hope....4223
Nichols Wm T Farm RR 3 Port Hope....1721
Osborne Harvey Farm RR 1 Port Hope....2120
Osborne Hubert Farm RR 2 Newcastle....3824
Osborne Morish Farm RR 1 Port Hope....3420
Osborne Russell Farm RR 2 Newcastle....3831
Ovens Frank Farm Clarke....3602
Ovens George Farm Clarke....714
Paeden John Farm Wesleyville....1432
Parker A Orm Farm Newcastle....3712
Parker Frederick Farm RR 3 Newcastle....1921
Parsonage Newcastle....3730
Parsonage Newtonville Clarke....7-r-11
Parsonage Welcome RR 1 Port Hope....2112
Patterson E E r Newcastle....4414
Payne Carl Farm RR 3 Newcastle....2811
Payne Leland Farm Clarke....1304
Payne Reuben Farm RR 1 Clarke....2202
Payne Wm Farm RR 3 Newcastle....1422
Pearce Harry Farm Newcastle....1114
Pearce John Genl Mrchnt Clarke....30
Pearce Mrs Wm H Farm Newcastle....4412
Pedwell H C Farm RR 2 Newcastle....3823
Perrin Alfred T Farm RR 1 Orono....3912
Perrin Miss Jean Farm RR 2 Newcastle....2523
Peters Herman Farm RR 3 Port Hope....4214
Pethick Brock r Clarke....3630
Philp J E W r Newcastle....4421
Pollard Alfred Trucking Canton....2913
Pollard Phelps Farm RR 3 Port Hope....2921
Porteous Stanley Farm RR 2 Newcastle....3922
Powell Sam Farm RR 3 Newcastle....1932
Prouse Wilmot Farm RR 1 Clarke....22-sL
Prout C A Farm RR 2 Newcastle....1234
Purdy Mrs W E Elmhurst Inn Newcastle....3304
Queen's Hotel Newcastle....1104
Raby Mrs George Farm RR 3 Port Hope....3120
Rectory Newcastle....4440
Redknap Arthur Carpenter Clarke....704
Reid Mrs Chas r Clarke....1830
Reid J A Farm RR 1 Clarke....1620
Reid Wm Road Foreman RR 2 Newcastle....3930
Reid Wm E Farm RR 1 Clarke....1631
Rickard Frank MP Farm Newcastle....3721
Rickard Mrs George r Newcastle....1123
Rickard Norman Farm RR 2 Newcastle....1220
Rinch Ernest r Newcastle....3704
Robinson Bros Farm RR 1 Clarke....1603
Robinson Cecil Farm Clarke....3631
Robinson James r Newcastle....3711
Robinson John r Newcastle....2611
Rock Mrs A L Farm RR 3 Port Hope....1720
Rolph O W RR 3 Newcastle....1102
Rowe Stanley Farm RR 3 Newcastle....2814
Rowland Howell Farm RR 3 Newcastle....1902
Rusk Henry Farm Port Hope....4224
Russel Alec Blacksmith RR 1 Port Hope....21sL
Rutherford Dr R T r Newcastle....1203-A
Rutherford Mrs Wm r Clarke....630
Ruthven Ed Farm RR 3 Port Hope....2922

Samis Bert Farm Clarke....2821
Samis Ed Farm RR 2 Newcastle....3622
Samis Wilfred Farm RR 2 Newcastle....3803
Savery Laurence r Clarke....702
Savery Russel Farm RR 1 Clarke....1530
Savery Wm Farm Starkville....1503
Selby Carl Farm Newcastle....4431
Sexsmith Joseph Farm RR 3 Port Hope....3104
Shaw Miss Nancy r Newcastle....3733
Sheppard Mrs Wm Farm RR 3 Port Hope....2904
Simpson Mrs D B r Newcastle....4423
Simpson Thomas J Farm RR 1 Orono....1632
Smith C A Farm RR 1 Port Hope....2212
Smith Mrs Frederick Farm Clarke....1340
Smith J Anderson Box Factory Newcastle....2321
Residence Newcastle....2322
Smith Roy Trucking Clarke....1324
Snell Percy Farm RR 3 Newcastle....1404
Staples C J RR 3 Port Hope....1702
Stapleton Cecil Farm RR 2 Newcastle....3613
Stapleton George J Jr Farm Clarke....a3611
Stapleton Mac Farm Clarke....3604
Stapleton Wm Farm Clarke....3632
Stephens Theodore Farm RR 1 Orono....1621
Stephenson George r Newcastle....25sL
Stevens W N r Clarke....1313
Stewart Alec Farm RR 1 Port Hope....a3422
Stone Frank Farm RR 1 Clarke....1532
Stone James Farm RR 1 Clarke....2231
Stringer J J W Farm RR 1 Orono....1614
Symons E J Jr Farm RR 3 Port Hope....2911
Tamblyn Roger Farm RR 3 Port Hope....4324
Thomas F J Feed Mill Newcastle....3331
Thompson Geo r Clarke....611
Thompson Miss S A r Newcastle....3322
Thompson Stanley Farm Clarke....1320
Thorndyke Victor Farm Wesleyville....1431
Todd Lorne Farm RR 1 Clarke....1520
Todd Fred Farm RR 1 Clarke....1540
Trim Bert Farm RR 1 Clarke....4103
Trim H L Farm RR 1 Clarke....1522
Tufford Fred Farm RR 3 Port Hope....2902
Tufford Wm J Farm RR 3 Port Hope....1731
Turner Austin RR 1 Newcastle....3820
Turner Clarence Farm RR 2 Newcastle....2513
Turner John Farm RR 1 Clarke....1623
Uglow Wm Farm RR 3 Port Hope....3103
Underwood Mrs Charles r Kendal....a4111
Wade Arnold Insurance Clarke....504
Wade Miss Ethel r Newcastle....1132
Wade Harry L Farm RR 3 Newcastle....2420
Walker Arthur Farm RR 3 Port Hope....a4314
Walkey Cecil Carpenter Clarke....3440
Walkey George Farm RR 3 Port Hope....4332
Walkey H E Lineman Clarke....a511
Walton Earl r Newcastle....3740
Walton Geo Farm Newcastle....4433
Webber Frank Farm Newcastle....a2511
Welch M G Farm RR 3 Port Hope....3114
Weyrich Karl Wood Novelties Newcastle....3311
Whimsett Arthur Serv Stn RR 1 Port Hope....2133
White Cecil Farm RR 1 Port Hope....2130
White Reuben Farm RR 4 Port Hope....2122
Whitney Bruce Farm RR 3 Newcastle....2402
Willow Beach RR 3 Port Hope....1714
Wragg Albert Farm Clarke....1604
Wright George C Newcastle....a1222
Young Harry Truck RR 3 Port Hope....3423

TELLS YOU "WHERE TO BUY IT"

Encourage

TELEPHONE TRADE

by listing every line of your business in the

Classified Telephone Directory

▼

TELEPHONE COMES TO YOU
at a
REDUCED SELLING COST

THE BELL TELEPHONE COMPANY OF CANADA

COBOURG

★Private Branch Exchange

J. T. M. ASHLEY, Manager

HOTEL BRITISH American and European Plans

L. A. CAUGHEY, Proprietor

All rooms with running water. Rooms with Bath.

Phone COBOURG 46

Abbott Franklin r 316 King e....854
Abbott Mrs W L r 411 King e....147
Gardener's Res Brook rd....551
Ackers Miss G r 40b King w....518
Adair David r 264 University w....271
Adcock C E r 177 King w....757
Adcock & Co Ltd King w....460

AGNEW-SURPASS SHOE STORES LTD King..280
Allen Dr A G r College....712
Allen Jule r King w....732

ALLEN W L & CO Hardware King....59
J L Allen r 332 College....76

ALLISON'S COAL OFFICE 185 Division....556
Res O F Allison King....259
Allport Miss Jessie r 168 University w....590
Anderson D S r 33 Spencer....472
Anderson Geo J r King....389
Anderson Lorne r 183 James e....649
Anderson Capt Roy r Ontario....885
Andrew Thos L Bakery King....765
Andrews Jos r University....559-J
Armitage Rev Dr W L r 118 King e....358
Armour Mrs Geo r 214 King e....725
Armstrong Miss C M r George....348
Armstrong F N r 27 Chapel....877
Armstrong & Willmott Barristers Division....60
Ashdown Hardware Co 84 King w....23
Ashley J T M Ofc Division....500
Residence College....85

AUSTEN & BRADBURY Wallpaper Store Division..276
Austen Robt r University....258-J
Babcock Miss Orpha r 220 Second....915
Bacon W P r James....431
Baker F F r Division....387
Baker F W r Division....495
Baker Gerald r Orange....873
Baltimore Hotel Division....102

BAMBRIDGE CARTAGE SERVICE 26 Swayne..263
Bank of Nova Scotia King....203
Bank of Toronto King....89
Barnes A S Farm Base Line rd....299-J-2
Barnes R E r Kingston rd e....505-W-2

BARON A V Antiques 144 King w....293
Barr Rupert r Division....650
Barton Albert r Division....448-J
Bayman Ed r 121 Durham....837
Beedham Miss F r 171 Blake....735-W
Behan Dennis r Cottesmore....664

BELL TELEPHONE CO OF CANADA
Business Office Division....500
To Report Telephone Out of Order Call..Repair Service
To Report Service Difficulties Call..Chief Operator
J T M Ashley Manager....500
Residence College....85

Bendall T r College....694
Benedict Frank Farm RR 3 Cobourg....118-r-4
Bennett J H r 265 College....231-W
Benson Mrs Frank r Third....153

BERGIN'S DRUG STORE King....501
Res D A Bergin 23 Chapel....687-M
Bewdley Auto Parts 377 William....850
Bingham W McKee r 124 King e....261

BIRD-ARCHER CO LTD THE
Chemicals Second....56
Black Arthur Farm Base Line....299-W-2
Blackwell Dr F N Physician 37 King e....9-W
Residence 282 William....9-J
Boggs Mrs Desmond r 412 William....609

BOGGS F D Barrister 220a Second....240
Residence Ontario....471
Bolster Mrs Chas r 125 University w....699-r-125
Bolster D F r 165 Chapel....812
Bolster Miss Effie r Division n....118-r-12
Bolster Mrs Herbert G r Perry....122
Bolte Auguste A r 217 Green....558

BOLTON MACHINE WORKS Covert...379-W
John Bolton r Buck....379-J
Booth Maurice r College....719
Booth Wm H r 132 Ontario....29
Boulton Wm r 130 Bay....430
Boundy Clifford r Chapel....758
Bovay Ed r 322 George....792
Bovay's King....172
Bowen J S r William....306
Bradbury Mrs J B r 208d Division....849

BRADBURY PERCY Painter Spencer....250
Bray Alfred J r University....631
Breakey Jas r 174 Green....561

BRETT DR WM A Dentist 240b George....17
Residence 248 Ball....652
Brewers Retail Store University....226

BRITISH AMERICAN OIL CO LTD 156 Third..44
Frank Corbett Residence....44
A F W Salisbury Residence....356-J
British Canadian Canners Ltd Ontario....135
British Hotel King....46
Brooks Fred G r 423 Ball....466-J
Brown G H r 31 Buck....625-W
Brown Phyllis r 351 Division....329
Brown R R r 266 Walton....916
Brown Stanton r University....638
Brown Walter r Albert....807
Brown Wm S r 393 Matthew....897
Bryson W r 122 Albert....457
Buckler F M r William....601-W
Budd Howard r Ontario....307-J
Bulger Jas r Fourth....337-J
Bulger Miss M r 276 William....136
Burden Stanley F r 151 Chapel....614
Burge F J r Sydenham....784
Burn D H r King....373

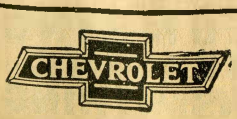

WILSON MOTORS

SALES & SERVICE — O. M. L. ROAD SERVICE

DIVISION STREET - - Phone COBOURG 297

Cobourg CLEANERS & DYERS Phone 813 | Office & Plant 94 KING ST. WEST COBOURG

BURNET JOHN D Grocer King 54
Call This Number when 54 is Busy 80
Burnet Wm r Ontario 166
Burnett John W r 226 Water 568-W
Burnett's Transport Bay 452
Burnham Miss E r College 511-J
Burnham Geo A r Kingston rd w 62-J-3
Burnham J O r 40 Buck 828
Burnham R r 337 Ball 480
Burns E L r University 756

BURTT J W Real Estate 85 King w 140
Residence Ball 140
Burwash Major L r RR 3 Cobourg 118-r-21
Butler Jack T r Chapel 549-J
Butler Owen r King 255
Caddy Miss M A r King 157-J
Caffin A r 199 Stuart 912
CALDWELL'S DRUG STORE King 63
K Caldwell r Havelock 513-J
Campbell E F r 413 Division 544-M
Campbell H J r 134 King w 889
Campbell Jas r Second 222

CANADA BREAD CO LTD 66 Swayne 123-W
Manager's Residence 123-J
CANADIAN
Candn Bank of Commerce King 205
Candn National Express Division 146
Candn National Rlys City Ticket Office King 68
Freight Shed 174
Ticket Office 81
Ferry Dock 325

CANDN OIL ROYALTIES 18 King e 7
Candn Pacific Express Co Division 377
Candn Pacific Railway Co Division 377
Freight Sheds Division 378
Candn Pacific Tickets & Telegraphs King 196
Cane Morley S Radio Service Henry 524-W

CANN W S Ice 105 Havelock 278
Capitol Theatre King 171-J
Carey W J r George 841
Carlton W H r 80 Havelock 931
Carr Wilbert M Farm Kingston rd w 308-J-3
Carruthers G U r Kingston rd e 105-W-3
Carruthers Neil r Kingston rd e 105-W-2
Carter Miss E H r King 838
Casey Miss Margaret r Ontario 383-W
Casey Miss Mona L r 361 King w 918
Caughey E & Son Office King 295
Caughey Lester A r King 752
Cavanaugh Wm r 43a King w 529
Chainway Stores Ltd King 645
Chalk T F r Chapel 708
Chapin Mrs George E r Spring 483
CHATEAU HOTEL King 390
Childs Mrs Harvey r Queen 604
City Dairy Co Ltd King 809
Clark Mrs J S r 216 Church 768
Clark Wm R r 38c James w 735-J
Clarke Bros Men's Wear 26 King w 742
Clarke Miss Ethel May r King 141
Clarke Mrs Lisgar r 182 Bagot 848
Cleaver Ivan H r 104 James w 525-M
Clements J F r 15a King e 605
Climo Victor W r King w 698
Cobourg Auto Collision 140 King w 73

Cobourg City Dairy Ontario 182
COBOURG CLEANERS & DYERS 94 King w 813
Cobourg Collegiate Institute King w 347
Cobourg Community Rink Assn 44 University w 894
Cobourg Curling Club 22 Queen 300
Cobourg Dyeing Co Ltd William 21
Inspection Dept 29 Queen 10

COBOURG FURNITURE EXCHANGE
WE CARRY A COMPLETE STOCK OF
NEW & USED FURNITURE, FLOOR COVERINGS,
STOVES & HEATERS.
268 Division (Thompson Blk) ..... Cobourg 844

COBOURG GENERAL HOSPITAL Chapel 126
Cobourg Golf Club 919 Division 97

COBOURG HOME APPLIANCES
Authorized Dealers for
NORGE REFRIGERATORS – APEX WASHERS
DE FOREST RADIOS
251 Division ..... Cobourg 648

Cobourg Lawn Bowling Club Victoria Park 300
Cobourg Matting & Carpet Co Ltd Tremain 51
Cobourg Metal & Waste Albert 251
Cobourg Red Cross Society King w 314

COBOURG STEAM LAUNDRY
A COMPLETE LAUNDRY SERVICE
Division St ..... Cobourg 235

COBOURG TIRE & BATTERY SERVICE
Open Day & Night
TIRES - BATTERIES - BRAKE LINING
STORAGE - WASHING - GREASING
King ..... Cobourg 567

Cobourg Town of
Fire Alarms Town Hall 900
Town Clerk King 219
Tax Collector Town Hall 219
Police Office Court House 83
Public Utilities Comm of Cobourg 207 Division 40
Water Works Pumping Station d'Arcy 14
Cochrane Fred J r 143 Chapel 833
Collins Miss Mary r 360 College 686
Comrie F L r Elgin 669
Conger Lehigh Coal Co Hibernia 315
Cooey H J r King w 760
Cooey H W Machine & Arms Co The King 820
Residence H W Cooey King w 840
Cooke J A S r Division 666
Cooper W E r Ann 353
Cooper-Willis F B r White 399-W-3
Corbet W J r University 145
Corbett Frank r 337 Spring 44
Cornell Miss L H r 139 Queen 103
Cowin Albert H r 376 Ball 536-J
Cowin Edward r Henry 704
Cowin Mrs James r John 684
Craig Mrs C B r 36 University w 108
Crate J r Ball 169
Crosgrey Miss C r 216 King w 737
Crosgrey Hilton r 126 King w 294

King St. E. COBOURG 414 | F. H. PLEWS | PLUMBING HEATING TINSMITHING

CANADA BUD BREWERIES Ltd.
Call BREWERS' WAREHOUSE Cobourg 226

Crosgrey W r 224 Albert....683
Cross Miss Beryl r 314 George....870
Crowe Miss Laura M r King....767
Crowe Mrs Mary r King....424
Cruikshank A E r University....564-W
Culbert A K r Baltimore rd....118-r-11
Cunningham Frank W Trucking 240 Bay....286
Cunningham Geo E r Division....646-W
Cunningham W Trucking Division....467
Curvin E A r Bagot....484-W
Cuthbert Capt Jas A r Bond....688
Cuthbert Mrs Olive r Chapel....163-W
Daignault M r 138 Bagot....874
Daintry Miss Louise r Spencer....12
Daley Mrs J T r University....388
Daley Miss M G r 146 King e....70
DAVERN GINGER ALE CO 279 Ontario....150
Davidson J H r Division....143
Dawe J R r Tweed....773
DELANTY'S COAL OFFICE 106 King w....47
Delany Mrs Clara r George....771
DeLany Miss Clara r Hibernia....367
Demers Gedeon r 1069 Ontario....876
Dennis Mrs Geo r 110 Ontario....740
Denton D r King w....880
Denton D & Son Florists King....66
Conservatory George....453
DEYMAN HARRY R Barrister King....19
Residence 82 James w....321
Dick David C r Queen....451
Dixon Jas G r 130 University w....919
Dodge Roy D r Mathew....364-W
Dodge W P Carter King....64
Doherty John r Victoria....746-W
Dominion Bank King....50
Dominion Government
Customs House King....477
Royal Canadian Mounted Police King....415
Dominion Stores Ltd King....428
Dominion Wheel & Foundries Ltd George....268
Donnelly W A r 38 James w....571
DOODY EDWARD Real Estate 1a King w....391
DOT CLEANERS & DYERS 262 Division....207
Douglas A M r 30 King e....790
Douglas-Pectin Ltd Ontario....★420
Down Chas R r Kingston rd e....505-J-3
DOWNS F L Antique Shop 280 Division....48
Drewry Dr F R r 197 King e....385
Dufton F F r Bagot....642
Dumble Col W r 201 D'Arcy....15
Duncan P r King....588
Dundas A R r James....352
DUNDAS BROS' PLUMBING SHOP Division....74
W H Dundas r College....281
Dundas Dr G A Dentist King....413
Residence 306 College....326
Dunk Geo E r Ontario n....690-M
Dykes W F r Kingston rd e....105-J-4
Eadie R J r Henry....705-J

EAGLESON TRANSPORT
STORAGE
MOVING — LOCAL CARTAGE
Warehouse—King St. W.
Office King....Cobourg 71

Earle Clifford G r Walton....911
Earle Fred Contractor James....584
EATON THE T CO LTD Order Office 238 Division....774
Eden George r 460 Ontario....796
Edgell E r University....741
Edwards & Edwards Ltd Alice....★600
Nights Sundays & Holidays....637
Edwards Mrs R L r Division....362-J
EILEEN'S BEAUTY SHOPPE 19 King e....212
Elliott Chas B r Green....432-W
Ellison A r Ontario....653-W
EL-NORMA WAVE SHOP Division....164
Empire Rug Mills Ltd Tremain....51
Erskine Don r 463 King w....591-R
Erskine Mrs E r Ontario....607
Erskine Mrs J Sr r 223 Perry....301
Ewart D r Albert....243
Ewart's Tobacco Store 10 King w....682-J
Residence 8 Buck....258-R
Fairfull J K r 439 Division....624
Fardella J Fruit Dealer King....407
Fashion Shoppe The King....253
Feir Miss E r King....535
Fennell Wm r 3 James....449
Ferguson H J r Kingston rd w....194-J-3
Field Alan C H Barrister King....890
Residence Ontario....702
Field Arthur S r Ball....678
Field Miss Clara C r 275 King w....190
Field Cyrus W r Cobourg....167-J-2
Field Judge F M r King....188
Field Frederick r King....260
Field G Stuart r 160 Bagot....770
Field Harry r Sydenham....220
Field John T r Ontario....28
Finnemore Mrs E G Farm RR 5 Cobourg....505-W-11
FIRE EMERGENCY CALLS....900
Fisher Miss L r Orange....517-J
FISHER PHOTO STUDIO 8 King w....333
Res W Fisher 369 King w....461-W

FISHER'S DAIRY
COBOURG'S HOME OF JERSEY MILK
Modern Sanitary Dairy and Milk Bar
Prompt Daily Deliveries To Your Home
9 King East at Division....Cobourg 6

FITZGIBBON GARAGE 264 Division....230
Fitzhugh Carroll r Front rd....113
Residence Alfred Landymore....659
Fitzhugh Henry r D'Arcy....2
Fitzsimmons John r 163 Perry....216
Flannigan Jos r 23 Charles....532-J
Flannigan Thos r James....439
Flatters W H r 336 Tweed....392
Flesch E r 164 University w....817
Flesch J H r 366 Ball....711
Fletcher Esten r 348 College....327
Floyd Miss Lillian r James....303
Forbes W A r Ontario....798
Fourth Field Brigade RCA Armoury....361
Fowler Miss Amy B r Spring....677
Fowler Claude O r 147 Chapel....823
Fowler H S Whol Tobacconist 171 Division....266
Residence 352 George....846
Fox Mrs Ella r 257 Walton....547
Fox Wm M & Co Grocers Division....20
Francey Mrs E r 46 Covert....283
Free Miss Marion r King....633
Freeman Mrs Sylvia r 185 Chapel....644
Fruitland King w....287
FRYAR W Taxi King....715
Fullerton Mrs A r Ontario....384
Fullerton Henry r Bagot....101
Fulton Herbert E r 132 Ontario....396
Gale Mrs J H r 174 Albert....487
Gallagher John Carter Swayne....643
Gardiner R E r Tremaine....159

blue coal

J. M. HARRISON
COAL - COKE - WOOD
DISTRIBUTORS FOR SCOTCH COAL IN COBOURG

PHONE **129**

Garland Dr W J Dentist King....239
Residence College....213-J
GARNETT G E Optometrist King....245
George Jos L RR 5 Cobourg....118-r-2
Giblin E N r 435 Ball....227
Gibson Miss Martha r Sydenham....672
Gibson Miss Muriel r RR 5 Cobourg....105-J-12
Gibson P E r 557 William....859
Gifford F M r 366 College....548-R
Gillard Jas Paints King....41
Given D r Division....887
Gladden Harry r 385 Bond....506
Glassford Mrs P r 133 Bay....799
GLENN J D Plumber 23 Bond....217

GOLDRING J H
EXPERT PIANO TUNING
Agent For Willis – Knabe – Mason and Hamlin
Pianos – World's Best
378 King w....Cobourg 660

Goody Mrs Ethel r Victoria....466-W
Goody W J r Cottesmore....381
Gould A J r George....79
Grasley John r Kingston rd e....505-J-11
Graves H L r 392 Ball....910
Great North West & West Union Tel King....68
Green A W Farm Base Line rd....299-W-3
Greer Geo r George....3
Greer Harry r King....26
Greer Mervin J Farm RR 5 Cobourg....167-J-4
Greer Wm D Farm RR 5 Cobourg....167-W-4
Grieve J r Chapel....589
Griffin Mrs Hermon r 181 King e....370
Grimmon Miss Hazel r 164 Bagot....819
Grimshaw Mrs H r 7 Matthew....364-J
Groulx Dr V I r Kingston rd....417
Gummow C R r Swayne....311
Gutteridge Mrs E r 504 King w....681-W
Gutteridge J r Stewart....273
Guymer's Taxi William....488

Haas K E r Base Line rd....107-W
Foreman's Res Base Line rd....107-J
Haas Stephen r King e....728
Haig D S r College....548-J
Haig Jas D r King....335
Hall T F r College....67
Halle Jno R Farm RR 6 Cobourg....118-r-5
Harcourt C D r Albert....484-J
Harden H C r Tremaine....662
Hardinge A S Farm RR 5 Cobourg....167-W-3
Hare C C r Elgin....323-J
Hare Edgar r Ontario....355-J
Harnden Mrs Alice r 671 Division....504-J
Harper M V r Kingston rd w....62-W-2
Harper W V r Kingston rd w....308-J-2
HARRINGTON DR JAMES
Veterinary Surgeon King....596
Harris Gerald F r Division s....197
Harris M A r George....621
Harris Mrs M B r 94 Green....739
Harrison R J r Bagot....489
HARRISON'S COAL YARD Third....129
Residence J M Harrison George....513-W
Hart John r Furnace....441
Hart Wm r 4a King e....661
Harvey T R & Son Grocs George....27
Residence T A Harvey George....434
Hatfield Hall Principal's Office King....1
Housekeeper King....810
Hawken John r 291c Division....570-J
HAWKEY INSURANCE AGENCY
Division....137-W
Res H L Hawkey Ball....324-J

HAYDEN ARTHUR Grocer 235 William....173
HAYDEN DR E W Physician 385 George....265
Hayden H D r Division....776
Hayden J D r George....69
Hayden J McD r George....520-J
Hayden Jack G r George....520-J
Hayes Wm V r 363 Ontario....515
Healey Miss M r George....236-J
Heenan R J r 152 Chapel....930
Hees Harris L r Rathbunwood....703-W
Residence Rockridge Lodge....703-J
Henderson A r Ball....628
Henderson Mrs John r 410 Division....165
Henley G r James....836
Henley John r 320 College....248
Henry W J r University....560-J
Hess Frank r 109 King e....309
Hewson M A r Walton....706
Hewson Miss Oonah r 199 Henry....277
Hickman R Baylor r Front rd e....22-W
Residence 411 John....270
Mrs Clifton Rodes r Front rd e....700-J
Garage....700-W
Mrs Chas S Blakely r Front rd e....22-J
Hicks Robert r 138 Division....395
Highet E R r Spring....398
Hilliard E C r College....290
Hilliard Miss Edith r James....685-W
Hiltz Dr John W r 389 College....470
Hinman F V M r 255a Division....834
Hinman John J r Ball....324-W
Hircock E A r 136 Chapel....617
Hodgetts A C r William....320
Hogan E r Chapel....405
Holder C H Bakery Ball's Lane....215
Holdsworth R George r Kingston rd w....194-W-4
Holland Robt r Orange....804
Holman H M r Albert....689
Holman Miss Mary r 265 College....663
Home Like Inn Pub Tel Third....871
Hooey W W r 332 Henry....365
Hopper Bros Jewellers King....133
Lt Col A E Hopper r Division....274-W
Residence W H Hopper College....707
Horton W N r 164 Albert....597
Hoskin Harold E r George....305
Hoskin Thos J r James....685-J
Houston James N r Darcy....884
Houston John C r 25b King e....445
Howard Roy r William....194-J-4
Howard Sam r 465 King w....433-J
Hudson S r 300 Tweed....814
Hugh Mrs Wm C r George....362-W

HUGH'S BAKERY 92 King w....238
Hughes John r 288 William....595
Hume T J Farm Base Line rd....399-W-2
Hunter H W r 202 Church....178
Hutton Miss I r 71 Henry....861
Huycke Miss Lillian r 12a King w....181
Hydro Electric Power Comm of Ontario
Rural District Office 207 Division....34
Pole Yard Wm Woodcock's r Furnace....16
IDEAL FISH & CHIP CAFE 6 King e....835
Immel G J r Bagot....822
IMPERIAL OIL LTD Hibernia....481
A K Culbert Mgr Res....118-r-11
W E Wiggins Plant Supt Res....856

INGLEBY MOTOR SALES
CHRYSLER – PLYMOUTH – FARGO
Sales and Service
General Repairs – Tires – Batteries
240 King w....Cobourg 559-R

JOHN Labatt LIMITED

Order Department
BREWERS' WAREHOUSE
COBOURG 226

Ingram A E r 74b King w....581
Irish Mrs Fred r College....627
Irvine Miss A Y r 195 Queen....888
Irwin J R r Front rd w....308-W-11
Iver Johnson's Arms & Cycle Works Canada Ltd King w 460
Jackson Reginald r King w....726-W
Jackson Reuben r George....374
Jaynes S L RR 5 Cobourg....118-r-3
Jeffery E r 160 Ontario....723
Jeffery's Ice Cream Division....282
Jenings Wm r Henry....341
JENINGS WM & CO Coal Albert....84
Jenkins H M Carter University....745
Jewell Albert E Carpenter James....213-W
Jex A L r 314 College....214
Jex Mrs D W r James....411
JOHNS O G Druggist King....98
Residence George....87
Johns R E r RR 4 Cobourg....62-W-4
Johnson W A r George....502
Johnston Miss Edna r King e....157-W
Johnston J H r Brook rd....167-W-2
Johnstone Vernon J Dental Laboratory 160 Green 432-J
Jones C P r George....330
Jones J r Ontario....490
Jones Miss Laura L r d'Arcy....554
Jordan Dr L E r 447 George....503
Kaiser John r Queen....537
Karley Geo E r Swayne....507
Karrow C H r 312 King w....934
Kay Mrs F G r 335 King e....494-W
Keenan Mrs Gordon r 191 Blake....269
Keith C M r George....625-J
Kelly Rt Rev A F r Division....88
Kerr Mrs C W r 188 King w....316
Kerr Dr J J Dentist King....109-W
Residence Buck....697
Kerr Dr O S Dentist 39a King....109-J
Residence Ontario....852
Kerr Mrs Wm r Division....646-J
Kerr Mrs Wm G r Henry....369
Kewin Mrs J r 41 King e....917
Kewin Jas r Spring....766
Kidd Dr G C r College....131
King C Gordon r 393 George....818
Kinsman S Laundry Division....235
Lafay Arnold r Chapel....727
Lakeshore Pentecostal Camp Cobourg....167-J-3
Lakeview Hotel King....344
Lamble Mrs F R r 191 Stuart....794
Lang Mrs Lisgar L r 20 King e....521
Lapp Mrs T C r Division....24
Lapp W A r Chapel....292
Larkin John D r McGill....714
Laughton Mrs Elsie r 251 Henry....491
LAVIS DRY CLEANERS 12 Queen....777
Lavis John r Perry....675
Leach Rev E P r 215 King w....845
Lean E J r Kingston rd w....62-J-2
Leetham Alf r Division....450
LeGuard D r 281 Henry....152-J
Leonard Evor r Albert....317
Leonard Mrs Evor Sr r Cottesmore....179
Leonard John r 347 Division....312
Leonard W r College....418-W
Levine S r 93 Orange....806
Ley R A r John....254
Lightburne M R r James....869
Lindsay W Ford r 144 Chapel....857
Lingard Henry r Tweed....578
Liquor Control Board Store No 39 King....206
Lloyd Dr F P Physician 37 King e....9-W
Lloyd Mrs F P r 420 Division....701
Lloyd H r Spring....302
Lockwood K M r 26 Charles....154
Lonsberry Angus r 306 Tweed....542-M
Lonsberry Delbert r 338 Matthew....721-W
Love Bros Service Station King....64
Lowe Geo r Chapel....724-J
Lucas H W r Alice....637
MacDonald A H r King....779
Macdonald A W r Darcy....274-J
Machin Roland r 1036 Division....399-W-11
Mackie J W r Division....632
Macklin Mrs Arthur r Ontario....655-J
Macklin's Service Station William....623
Residence William....769
MacLean Rev M C r 214 Albert....573
MacNachtan Maj E L r Henry....229
Maher J Austin r King....783
MAHER W J Butcher King....100
Residence King....92
Maize J W r University....722
Mallory Frank r Kingston rd e....505-W-4
Mallory Harold C r Kingston rd e....105-J-2
Mallory P Robin Insurance James....193
Mann Mrs Geo r Henry....425
Mann Robt r Ball....474
MARGLES A Dry Goods Division....124
Margles Maurice r 209 King w....586
Margles R r Walton....695
MARKLE'S DAIRY 205 Division....130
Marsh T r 144 Tremaine....461-J
Marshall Bruce r 202 Church....416
Marshall Wm r 173 Durham....647
MARSHALL'S HAIRDRESSING King....603
Martin Mrs Geo r Base Line rd....399-J-4
Martin R S r Chapel....755
Martin Transports Ltd James....785
Massey Harris Agency Covert....543
Massie Colonel R F r Front rd....249
Matthews H I Jr r Sydenham....234
Maxwell Mrs Allison r 330 King e....815
May Richard r Cottesmore....759
McArthur Mrs F J r 202 Church....436
McBride Miss Gertrude r Chapel....456
McCaig Capt S r King....386
McCaughey Miss May r 50 Havelock....211
McCauley Mrs Margaret r 302 Matthew....914
McClelland T H r 187 Sydenham....440
McCullagh G C r 375 Ontario....674
McCullagh J F Insurance Division....580
Residence Cottesmore....454
McCurdy Ed J r Spring....525-W
McDonnell J E r Hibernia....171-W
McDonnell M J Cartage Ball....210

McDONNELL'S MOTOR SALES
AUTHORIZED SALES & SERVICE
BUICK and PONTIAC
General Repairs to All Makes of Cars
Garage King St w....Cobourg 95
Residence Ontario....Cobourg 354

McEntee Morris J r Matthew....156-J

McFADYEN ELDON F
Successors to Fred J. McArthur
FUNERAL DIRECTOR and FURNITURE
Ambulance Service Day and Night
35 King w....Cobourg 540-W

McFiggin A J r 284 College....366
McGuire D B r King....592
McGuire J F r Division s....475
McGuire Wm H r 130 King e....720
McIlraith J R r George....236-W

McIntosh A K r 139 Bagot....465
McIntosh Miss Agnes r University....296

McINTOSH BROS Departmental Store King..438
McIntyre Geo C r 168 Albert....338
McIvor Walter r 349 King w....542-R

McIVOR'S AUTO WRECKERS
37 Buchanan..896

McKend Mrs Geo r Ontario....607
McKend John r King w....587
McKenzie R N r 278 Ontario....539
McKenzie Roland Farm 779 Division....504-W
McKinnon Alex r Bagot....246
McKinnon D r 178 Albert....486
McKinnon Donald & Sons Matting Bagot....244
McKinnon Major Jas r James....232
McLachlin Mrs I R r 363 George....514
McLaren Mrs M r John....780
McLean A S r King....802
McMahon Edward r Hibernia....886
McNab J r Blake....839
McNama Mrs M r 251 Division....630
McTague J J Jeweller 25 King w....72
Residence 12 Buck....582

Medhurst Thos r George....751
Melville A C r King w....860
Melville Robt r Swayne....763
Mennie A L r William....761
Merrill Miss V R r University....177
Mess James r King w....170
Messler Mrs R V r Brook rd....134

METROPOLITAN TRANSPORT LTD
Covert..110

Middleton A W r 452 George....33
Midland Regiment Canadian Active Service Force
Headquarters Office Armoury....272
Miller Miss Isabel r 37 King e....562-J
Miller Mrs John r 329 Spring....574
Milner Frederick r 16 Station....531
Minifie Norman r William....455-W
Minifie Mrs Wm r Burke....156-W
Mitchell Geo A Jr r King....478

MITCHELL T & SONS Butchers King....42
Residence G S Mitchell James....345

MITCHELL'S ELECTRIC & RADIO SHOP King w....139-W
Thos J Mitchell 121 Albert....139-J

Moffatt Mrs R r 183 Albert....576
Monnell F W r 91 Orange....469
Moon Geo A r James....184-J
Moon Motor Sales King....289
Moore H E r Front rd w....308-J-4
Moore R A r George....563
Moore W H r Front rd w....308-W-4
Mortimer A W r Tweed....402
Morton Ed r Bagot....734-W
Morton J E r Kingston rd w....308-W-3
Moss Frances E r 354 Ball....935
Mott Don r William....615
Mowat J r 505 William....932
Mulvaney Leo E r 323 John....749
Murney Gerald r James....618
Murphy Miss K r 331 Division....729
Murphy Mrs Morden r 235 Albert....829
Murray Mrs A H r 168 Water....816
Murray Mrs Geo r RR 3 Cobourg....118-r-23
Murray Hamilton r Kingston rd e....505-W-3
Navin F r Burke....442
Naylor A E r 268 Henry....342
Neilson Allan r King....310
New Dunham Hotel 256 Division....198
New Royal Hotel The King....208
Newton Carl r 40 Buck....497

MOON MOTOR SALES
DE SOTO - SALES AND SERVICE - DODGE
97 King St. W. - COBOURG 289

Newton Mrs J r 20 King e....933
Nicholls Frank Taxi Perry....616
Nichols Book Store King w....433-R
Nichols C M r King....696
Nichols J H r Victoria....446-W
Nichols Mrs M E r 163 Burke....721-J
Nicholson C H r King....328
Niles C Parker r 182 Bagot....693
Niles C V r University....339
Niles Wm R r James....533
Nimick Mrs T Howe r Brook rd....754
Nivin Mrs Florence B r 124 Queen....526
Noble N K r 100 James....656
Norman A C r 60 Monk....579
Northumberland & Durham County of
County Clerk Court House....36
House of Refuge William....331
Jail Albert....202
Judge's Chambers County bldg....49
Sheriff's Office Court House....53
Sup't County Roads King....459
County Garage William....93
Nugent Rev W O r King w....789

O'Connor Judge L V r King....426
Odell Lt Col J W r James....346
Oliver Bennett Farm Ontario n....318
Oliver Clarence r 195 Division....360-M
Oliver Geo S r Coldsprings rd....104-J
Olley Miss Margaret r 334 Division....555-J
Ontario Car Ferry Co Dock Third....357
Ontario Province of....—See Province of Ontario

ORCHID BEAUTY SHOP 98 King w....787
O'Rourke Miss Mary r Bay....635
Orr Mrs J G r Albert....682-W
O'Sullivan J W r Covert....543
Oulahen J J Rl Est King....862
Residence King....562-W
Ovens Arthur r Durham....594
Owens J A r Spencer....575
Page Geo E r University....523
Page J E r James....565-W
Page Sidney r University....397-J
Parker George H r Spencer....336
Parker R G r Queen....464
Parkinson Frank r Ontario....275
Parks P r 423 George....555-W
Parsons Chas r University....412-J
Parsons Frank H 79 King w....204

PARSONS FRANK H Service Stn 79 King w..204
Parsons W W r James....733
Pattenick W Dry Goods King....376

PATTERSON ROBT & SON
Contractors 19 James....162
J R Patterson r 182 University....419-J
Robt Patterson r 178 University....419-W

Payne Mrs Chas r Henry....152-W
Payne Kent r William....455-J
Pearse Gordon C r 158 Hibernia....747-J
Pender Miss L D r 1a James w....772
Pepino Fred C Book Store 29 King w....57
Peters Mrs M S r 68 King e....410
Peterson Lieut Col C T r Walton....519
Pewtress J A r Elgin....262
Pinkham Lydia E Medicine Co University....55
Pittuck F M r Blake....791
Platt W P r Durham....743
Platt Mrs Z A r William....112

Plews' Plumbing Shop King e....414
Plunkett E M Gifts 217 Division....195
Pogue Percy r 146 James w....184-W
Pokorny Carl r 138 James e....853
POLICE EMERGENCY CALLS....83
Pomeroy Mrs O M r George....348
Pratt A H r Ontario....583
Pratt A & Son Milling 990 Ontario....31-W
Pratt Mrs Geo r 503a George....485
Pratt W B r Ontario....31-J

PRATT'S FUEL & ICE YARD Second....221
Stanley Pratt r James....52

Find it in the "YELLOW PAGES"

E-11

PRENTICE GARAGE
BODY – FENDER – RADIATORS
GENERAL REPAIRS
CRANE SERVICE
140 King w.....Cobourg 73

Prestridge Mrs A r 167 Fourth.....337-W
Pringle Mrs H r 210 Church.....350
Pringle Mrs R C r 173 King e.....872

Province of Ontario
Department of Attorney General – Legal Offices
Crown Attorney King.....19
Ont Hospital Dr G C Kidd Supt.....149
W C Waller Steward.....148-J
General Office.....148-W
Ontario Provincial Police King.....824

Prudential Insurance Co of America Division.....137-J
Purser Miss A r Walton.....233
Purser Mrs J G r 198 King e.....498-W
Quantrill H R r 177 Albert.....509
Quinn G M r Orange.....158
Quinn John E r George.....82
Quinn P H r George.....138-W

RALLS C P
Grocery Department.....Cobourg 493
Meat Department.....Cobourg 90
Residence.....Cobourg 421

Ralls R L r 355 Division.....284

RAVENSDALE MRS HARRY Hairdresser
College..458
Redmond M J r James.....654
Reedy Jack r Perry.....568-J
Reynar Miss Josephine r 77 Havelock.....304
Reynolds Miss F r 101 Orange.....577
Ribey Miss F E r 299 George.....913
Richards Dr A R Surgeon Division.....106

RICHARDSON FRED C Barrister 15 King e..86
Residence James e.....606
Richardson J H r King w.....591-J
Riley F r 359 Blake.....842
Roberts D E W r 148 Chapel.....831-J
Roberts F W Farm Kingston rd w.....194-W-3
Roberts Mrs J J r King.....651
Roberts Miss L r 299 George.....444
Roberts L N r University.....608
Roberts Miss Mary F r King.....620

ROBERTSON DR F G Physician 180 King w..78
Robertson R J r 282 Elgin e.....399-J-3
Roddick Miss I D r Tremaine.....394
Roddick Mrs J D r 166 Ontario.....510
Rogers Miss Idell r Church.....516-W
Rogers Roy P r 474 George.....511-W
Rollings James r Orange.....593
Romano's Gift Shop King.....291
Rooney D r Perry.....252
Rorabeck Fred r Orange.....671-J
Rorabeck Geo A r James.....731
Rorabeck Sid Groc Division.....111
Rorke Mrs O H r 202 Church.....429

ROSE TEA ROOM
HUNTS & SMILES'N'CHUCKLES CANDIES
NEILSON'S ICE CREAM
LUNCHES – SODA FOUNTAIN
48 King w.....Cobourg 144

ROSE VERA Beauty Parlor Division.....241
Round Samuel r Cottesmore.....827
Rowe Mrs Wallace H r 390 King e.....8
Gardener's Res Cottesmore.....527

Russell A J r University.....716-W
Russell Clarence E r 287 d'Arcy.....494-J
Russell John r William.....601-J
Russell Peter r Park.....437

RUSSELL'S ICE CREAM STORE
Agents For
TORONTO CITY DAIRY ICE CREAM
Wholesale and Retail
King St.....Cobourg 809

St Joseph's Convent Havelock.....228
St Joseph's Orphanage Tremaine.....223
Salisbury A F W r Burke.....356-J
Salvation Army Citadel 201 Division.....91
Samis John Cartage 60 Spencer e.....257
Samons Basil C Transport 997 Ontario.....307-R
Sandercock Albert r 25 King e.....360-R
Savage Wm H r Ontario.....409

SCOUGALE'S DRY GOODS King.....120
SCOUGALE'S MEN'S SHOP King.....128
"SENTINEL-STAR" Printing Office Division..65
Service Mrs R r Division.....544-W

SHELL OIL CO OF CANADA LTD
Hibernia..61
Sheppard Mark r Stewart.....681-J
Sheppard Miss S I r 438 Division.....242
Shier Miss M r 80 University w.....598
Shorey Mrs S B r Henry n.....218

SIMPSON ROBERT CO LTD
Order Office 4 King e.....858

Singer Sewing Machine Co 10 King e.....119
Skidmore J E r Durham.....186
Skinner A W r William.....786
Skitch F J r Church.....516-J
Skitch H r 299 George.....444
Skitch Sidney B r Division.....482
Skitch Wm H r 69 University e.....634
Skitch Wm P r 171 Durham.....553-J
Slade Fred J r 20 King e.....658
Slater D D r Kingston rd e.....505-J-2
Sloper W H r Elgin.....323-W
Smith Bros Tinsmithing Division.....279
Roy B Smith r Burke.....356-R
Smith F r Ann.....808
Smith G r Division.....797
Smith Geo A r 34 Buck.....564-J
Smith J F r RR 4 Cobourg.....62-W-3
Smith Junior Canada Ltd Division.....882
Smith Murray B r King.....865
Smith Transport Ltd 34a Covert.....176
Manager's Res 281 Division.....176

Smyth D L r George.....371
Snyder Mrs Robert W Jr r 123 Queen.....899
Spear Miss T r Park Lane.....520-W
Spooner Frank A r Division.....781
Spragge A Dudley r College.....552
Spragge Mrs J W r 355 Division.....125
Sproule Mrs Harvey r George.....782

Sta-Brite Cutlery Co of Canada Ltd King w.....460
Staples Kenneth F r Kingston rd w.....308-W-2
Staples W F r Kingston rd w.....194-J-2
Steacy G G Plumber 178 Blake.....893

KEEP IN TOUCH WITH
ABSENT FRIENDS
BY LONG DISTANCE

Lunch Room Phone 463 . GUS. STOVER. COBOURG . Bowling Alleys Phone 25

STECKLEY HEALTH CLINIC King e....476
Stephenson Mrs Fanny r 131 Chapel....538
Stevenson Alex r Albert....718
Stevenson Melville Cartage 796 Ontario....267-W

STEWART OPTICAL PARLORS King....75
J J Stewart r 78 James w....372
Stillwell Fred r 178 Furnace....753
Stinson Mrs Marie A Grocer 409 Ontario....160

STOCK'S BREAD LTD 320 College....248
Stover Gus Bowling Alley King....25
Stover Gus Lunch Room King....463
Stover Gus r King....730
Stover Sam r Ontario....256
Stover's Garage 196 Second....187

STOVER'S RESTAURANT 24 King w....748
Strickland Chas R r Cottesmore....569
Strong Mrs Geo P r University....368
Stuart Reg r Cobourg....118-r-6
Stuart's Dairy 320 White....355-W
Sun Oil Co Ltd Hibernia....315
Swan Peter r Cottesmore....843

TAIT NELSON Funeral Director 245 Division....116
Residence Division....180
Tapscott Miss E M r Spring....517-W
Taylor Chas r Ball....536-W
Taylor G C r King....231-J
Taylor G W r 393 College....334
Taylor H r Kingston rd e....105-J-11
Taylor H O Groc King....58
Call This Number when 58 is Busy....35
Taylor H O r College....793
Taylor Lewis E r 426 George....121-W
Taylor Wm H r 369 Henry....832
Tetlock R H r Chapel....508

THOMAS BROS
"THE SUPERTEST STATION"
General Repairs — 24-Hour Service
Tires — Batteries — Radios
110 King w....Cobourg 39

Thomas Mrs Linda r George....298
Thomas M N r Matthew....738-W
Thompson Claude A r King....332
Thompson Mrs Clifford r Walton....864
Thompson E W r Victoria....847-W
Thompson Garnet O r William....867-W
Thompson L P r King....762

THOMPSON P G Electrician 382 Division....572
Thompson Wm r Perry....676
Throop E R r Henry....151
Till Blain G r 309 Walton....512
Tinney Geo r 1040 Division....399-W-4
Titford W J r Albert....641
Toner Hilda M r 241 McGill....692
Toronto Peterborough Transport Co Ltd
Toronto (No Toll Charge)..Zenith 24000
Tough Thos r George....340
Tracy Ernest B r Lake Shore rd....99-W
Caretaker's Res Lake Shore rd....99-J
Turner Oliver r Ontario n....267-J
Turpin Geo D Butcher King....155
Residence King w....225
Turpin T J r Ball....351

WADE DR W W Physician King....5
Waighorn Mrs M J r Ontario....653-J
Wakelin W C r 246 Matthew....183
Walden J S Groc University....117
Walden John r King w....380
Walker Mrs N r 164 Chapel....687-R
Waller W C r James....560-W
Ward W r 10 Park....138-J
Warner Miss K r King....435
Watson Sandy r Ontario....383-J
Watson's Women's Wear King....522
Residence 342 George....788

WEBB STUART C
IMPERIAL SERVICE STATION
Washing — Lubrication — Tire & Battery Service
We Call For & Deliver Your Car
King at College....Cobourg 288

Welbourn W N r 78 Orange....422
Wenn's Bakery Division....423
Westington J H r Spencer....546
Westley Chas r Division....622
Wheler G L r James....447
Whiffen Mrs Peter r 154 Burnham....691
White Miss Kate r McGill....349
Whitefield Samuel r 481 William....665
Whitelaw W R r 197 Third....175-J
Whitteker Miss Viola r 80 University w....619
Wicks Gilbert r Chapel....724-J
Wicks H L r Buck....285
Wiggins W E r 215 Bagot....856

WILKINS DR W E Physician 291 Division....201
Willmott Mrs A B r 197 King e....610

WILLMOTT A R Barrister Division....60
Residence 262 Walton....550
Wilson A L r RR 3 Cobourg....118-r-22
Wilson Harvey r Chapel....626
Wilson J A B Farm RR 5 Cobourg....105-W-12
Wilson James r RR 4 Cobourg....62-J-4
Wilson Leslie r Havelock....319

WILSON MOTORS Division....297
Cecil W Wilson r College....545
Wilson T A r University....830
Wingrove Philip r Ball....629
Winter C H r Bagot....224
Winter H B r Division....161
Winter Harry E r Division....717

WONDER BAKERIES LTD 320 College....248
Wood Geo D r King....26
Woodger Rev W P r Chapel....209
Woodley F A r Chapel....705-W

WOODS A E Florist 248 James e....541
Woods Albert A r King w....764

WOODS MRS ANNE Ladies' Wear King....185
Woods Edgar r 248 James e....541
Woods W r 325 Ball....446-J
Woods Wm Sr r D'Arcy....462
Workman C A Farm RR 5 Cobourg....191-W

"WORLD" COBOURG Printing Office King w....4
Wright Bertram r Elgin....713-W
Young A W r Bagot....393
Zealand W S r 292 Ball....636

Cobourg PHONE 248 | STOCK'S "WONDER" "HOSTESS" CAKES BREAD
WONDER BAKERIES LIMITED

TOR-PETERBORO TRANSPORT CO. LTD.
COBOURG CUSTOMERS CALL LONG DISTANCE - ASK FOR ZENITH 24000

COLBORNE

J T M ASHLEY Manager—Cobourg

MISS H R ABRAHAM Local Representative

Aboud S r King e....96-J
Abraham Miss H R r Brunswick Hotel....24
Adams A E Genl Mrchnt Lakeport....86-r-4
Alyea Clifford B r Colborne....93-r-4
Armstrong George E r King....109-J
Armstrong Robert RR 4 Colborne....98-r-21
Barnes A Farm RR 4 Colborne....68-r-12
Barry Ed Farm Colborne....55-r-22
Barry J Farm Colborne....55-r-2
Baxter W R r King w....16
Beavis Gordon Farm RR 5 Colborne....93-r-22
Bell J r King....26

BELL TELEPHONE CO OF CANADA
Business Office Percy....800
Bellamy Archie Farm RR 4 Brighton....98-r-31
Bellamy Chas Farm RR 4 Brighton....98-r-32
Bellamy Harold M r Victoria....124
Bellamy Harry Farm RR 4 Brighton....98-r-6
Bellamy R Farm RR 4 Brighton....98-r-23
Bland Mrs Robt r RR 2 Colborne....134-r-4
Blyth Robt Farm RR 4 Colborne....70-r-12
Boyce S D Farm RR 5 Colborne....113-r-4
Bradford L Farm RR 4 Colborne....68-r-11

BRESEE R M Sash Victoria....82
Brintnell F M Insurance King....155
Residence Church....25
Brock L J Farm Colborne....70-r-24
Broomfield E M r Church....115
Brown C P r King w....100
Brown Miss Gertrude Farm RR 4 Brighton....98-r-13
Brown Mrs Sanford Farm RR 4 Colborne....98-r-4

BRUNSWICK HOTEL King....14
Buchanan W B r Toronto....53-J
Bugg Mrs C r Toronto....58
Bugg Wm r Church....23
Calbery E W Farm Lakeport....81-r-14
Canadian Bank of Commerce King....3
Canadian Canners Ltd Durham....103
Canadian Canners Ltd Lakeport....109-W
Canadian National Railway Station....17
Canadian Pacific Rly Co Station....95
Chatterson Miss Ada r Colborne....68-r-3
Chatterson Harold Farm RR 4 Colborne....68-r-24
Chatterson Mrs Robt Farm RR 4 Brighton....98-r-33
Church D W r King e....104-W

CITIES SERVICE OIL CO LTD Division 8-W
Clarey Wm Farm RR 3 Colborne....78-r-2
Clarke Mrs J r Division....121-J
Cleary Matthew r King e....94-J

COLBORNE CREAMERY King....48
Colborne Garage Toronto rd....73-W
Colborne Public Utilities Commission King....155
Connors George W r Simmons....126
Connors John H r Percy....87-W
Cook C Farm RR 4 Colborne....98-r-34

COOK'S MEAT MARKET Percy....56
Corbyn Mrs J A r Percy....119
Cosens Mrs M H r Ontario....30
Cowie C R r King....116
Cox Stuart Farm Colborne....70-r-13
Cracknell Mrs A G r Elgin....133
Cracknell A J r Lakeport....86-r-11
Craig W Farm RR 1 Colborne....55-r-4
Cuthbert John Farm Lakeport....81-r-22
Dance A J r Victoria....106
Davis Geo Farm RR 4 Colborne....68-r-21
Davis Jas R r Church e....108
Davis Jas W r King e....104-J
Denny Oliver r RR 3 Colborne....93-r-13
Donaghy A E Furniture Percy....4-W
Residence King w....4-J
Downing W J & Son Farm RR 2 Colborne....134-r-12
Dudley S D Service Station Toronto....63
Residence King....8-J
Duncan Miss A M r Church....21
Edwards Chas r Toronto....57-J
Edwards G A r Toronto....130
Enterprise Printing Office King....6
Evely J W Farm RR 2 Colborne....54-r-23
Everden T Farm RR 2 Colborne....54-r-11
Fagg Geo r Lakeport....86-r-23
Farrell Jos Chief Constable Park....12
Ferguson Bert Farm RR 2 Colborne....134-r-2
FIRE EMERGENCY CALLS....122
Fish Nelson Farm RR 2 Colborne....134-r-31
Fox G E Restaurant King....142
Garfat Dr E J Dentist King e....75
Goheen I R Farm RR 4 Colborne....68-r-13
Goodfellow Chas Farm Colborne....93-r-23
Gordon Leonard r Percy....62-J
Grant W G r Percy....11
Greenfield R W Farm Colborne....54-r-4
Greenley Alex RR 1 Colborne....93-r-3
Greenwood C J Farm RR 4 Colborne....70-r-21

GRIFFIS' DRUG STORE King....85-W
W F Griffis r Church....85-J
Griffis Jos Farm RR 1 Colborne....55-r-31
Grosjean George Farm RR 4 Colborne....68-r-31
Haig Wm Farm RR 5 Colborne....113-r-12

HALL A D Barrister King....7
Residence Division....140
Hall K Farm RR 4 Colborne....68-r-14
Hammond Wm Farm Colborne....93-r-12
Hancock Dr J R Vet Surg Division....31
Harnden D B r RR 3 Colborne....81-r-3
Harnden Fred Dairy Victoria....47
Harnden W G r King....96-W
Harvey M T r Church....88
Haynes J F r Victoria....53-R
Heagle George Farm RR 2 Colborne....134-r-11
Heckbert W Farm RR 2 Colborne....54-r-21
Hubble J H Farm Lakeport....86-r-12
Irish W E Farm RR 5 Colborne....55-r-23
Irwin Albert Farm RR 4 Colborne....98-r-11
Ives George C r Kingston Hy....77-J
Jackson B Farm RR 2 Colborne....134-r-13
Joslin R R r North....102
Kaye Rev H r Percy....139
Keating C L r King....143
Kells Wm r Lakeport....81-r-2
Kelly Wm Farm RR 2 Colborne....55-r-21
Kernaghan G A Farm RR 5 Colborne....78-r-13
Keyes H S Printing Office King....44
Keys G R r Church....28
Knapp Gordon Farm Colborne....54-r-12
Lee Ed Farm Colborne....55-r-12
Lloyd Thomas Beauty Parlor Norton Lane....147
Malloch A C Farm RR 4 Colborne....70-r-4
Mallory G B r Parliament....64
Marshall Dr W Porte r King w....71
Martin J RR 2 Colborne....54-r-3
Matthews Meat Market Church....51-W
Mayhew H J r North....33
McCallum F RR 2 Colborne....54-r-2
McCarl J W r King e....36
McCracken B r King....118
McCracken G Farm Coborne....93-r-31
McDonald Thomas W r Parliament....37

McGLENNON DR A G Physician King....123-W
Residence King e....123-J
McGlennon Aaron Farm RR 3 Colborne....81-r-13

McGlennon W W D r North ln 20
McGregor Walter Farm RR 5 Colborne.....113-r-6
McGuire Jas Farm RR 5 Colborne.....55-r-14
McInnes D Garage King e.....19
McKay H G r Division.....72-J
McKay's Fuel & Ice King.....72-W
McKenzie A R Apples RMD 3 Colborne.....78-r-12
McKenzie C r Lakeport.....81-r-21
McKENZIE MOTORS Toronto.....9-W
Res Thos A McKenzie King.....9-J
McLean Miss Eva r Percy.....80
McMullen C E r Colborne.....120-r-11
McNally N S Grocer Percy.....2
McNeil Mrs J A RR 4 Colborne.....68-r-4
McTavish Miss E r Lakeport rd.....34
Metcalfe Peter Farm RR 2 Colborne.....134-r-22
Metcalfe Gordon Farm RR 2 Colborne.....134-r-3
Miller Elmer Farm RR 5 Colborne.....93-r-11
Mills W R r King.....42
Minaker A K r Elgin.....76
Morrow F C r King e.....40
Mulhall A B r Toronto.....152
Muskett Miss M F r Creek.....135
Mutton Hubert H r Elgin.....112
Mutton William r King.....92
Myles C A r King e.....35
Nannette Hair Dressing Parlor Norton Lane.....147
Nelson Finley r Church.....149
Nicholl Miss J Genl Merchant Lakeport.....86-r-13
Oliver Wm Farm RR 4 Colborne.....70-r-15
ONYON'S GARAGE King.....122
Padginton Miss E J r King.....128
Parish Mac Store RR 4 Colborne.....68-r-23
Partridge Rev H L r Victoria.....39-W
Patterson G Farm RR 3 Colborne.....78-r-22
Peacock C Farm RR 4 Brighton.....98-r-22
Peacock Jos Farm Colborne.....68-r-22
Peacock W Farm RR 4 Colborne.....98-r-5
Peebles Bruce r Lakeport.....86-r-6
Peebles C Farm Colborne.....70-r-33
Peebles D C r RR 3 Colborne.....86-r-3
Peebles D M r RR 3 Colborne.....81-r-4
Peebles Geo Farm RR 5 Colborne.....93-r-14
Pember Dr F R r Division.....22
Pendergast T r Lakeport.....86-r-2
Pennington S C Farm RR 4 Colborne.....68-r-5
Peterson W S Mail Carrier Division.....121-W
Philp A L r Percy.....105
POLICE EMERGENCY CALLS.....12
Post C A r Church.....148
Purdy G F Farm RR 1 Colborne.....55-r-3
Queens Hotel King.....60
QUINN E Undertaker North.....111
Redfearn James & Son Coal King.....1
Reynolds & Keating Genl Mchts Percy.....49
Rice Samuel Farm Colborne.....120-r-12
Rickard Rev R H r North.....67
Rittwage J A Miller Earl.....99
Roberts Mrs May r Percy.....62-W
Robertson Dr W G r King.....50
Robinson S E Auctioneer RMD 3 Colborne.....78-r-23
Robson Mrs I V r King.....18
Rose W W Farm RR 1 Colborne.....55-r-5
Rowsome Everett W Baker King.....150
Rowsome Everett W Grocer King.....83
Rutherford Alex Jr r King e.....94-W
Rutherford Arthur Farm RR 5 Colborne.....113-r-13
Rutherford B A Farm RR 3 Colborne.....81-r-12
Rutherford Gordon Farm RR 5 Colborne.....113-r-21
Rutherford Mrs J T Farm RR 5 Colborne.....113-r-2
Rutherford M Farm RR 5 Colborne.....78-r-14
Rutherford Wallace Farm RR 5 Colborne.....113-r-3
Scroggs Mrs M r RR 4 Colborne.....68-r-2
Seed W A Grocer Percy.....74-W
Residence Percy.....74-J
Simpson N Farm RR 4 Colborne.....70-r-11
Smith C Farm RR 4 Brighton.....98-r-2
Smith H J Farm RR 2 Colborne.....54-r-5
Smith J A Farm Colborne.....134-r-5
Smith Jack r RR 2 Colborne.....54-r-24
Spears W H RR 4 Colborne.....70-r-3
Spence Fred r King w.....107
Strong F P r Division.....43
Sutton S W r King.....90
Taylor L J r Toronto.....59
Taylor Rex Farm RR 2 Colborne.....55-r-32
Teal A W r Percy.....89
Teal Bros Planing Mill Parliament.....79
Theobald Albert Serv Stn King.....132-J
Theobald William r King.....132-W
Thomas Jas Farm Colborne.....78-r-6
Todd J E Farm RR 4 Colborne.....120-r-31
Troop W J r Toronto.....114
Turney C r Colborne.....93-r-21
Turney Garage Toronto rd.....73-W
Turney Mrs M E r Church.....39-J
Turney William r Church.....73-J
Turpin E J r Church w.....146
Tye R H r North.....77-W
Usborne Wm H Farm Colborne.....78-r-3
Valleau V H r Church.....97
Vanwicklin Gordon Farm RR 2 Colborne.....54-r-14
Vanwicklin L Farm RR 2 Colborne.....54-r-31
Ventress Frank Farm RR 4 Colborne.....98-r-12
Waite J G r Toronto.....87-J
Walker Ross r King.....69
Waller B J r Percy.....65
Wanamaker D A Farm RR 4 Colborne.....68-r-6
Warner Bruce r Lakeport.....86-r-24
Whalley A Farm RR 4 Colborne.....98-r-24
White Hilton J Butcher King.....125-W
White Hilton J r King.....125-J
Whittaker Elmer Farm RR 2 Castleton.....55-r-11
Wills E A Farm RR 5 Colborne.....113-r-22
Wilson D W r Church.....46
Wilson & MacDougall Insurance King.....10
Residence Elgin.....13

COLDSPRINGS

Exchange operated by Coldsprings Rural Tel Co—Connecting at Cobourg

Adams Bert Electrician Gore's Landing.....26-r-4
Adamson Joseph RR 2 Port Hope.....11-r-12
Alderson Maurice RR 1 Cold Springs.....6-r-2
Aldridge Arthur Farm RR 1 Cobourg.....26-r-112
Ames M F Merchant Plainville.....4-r-4
Archer Richard Farm RR 1 Camborne.....22-r-22
Ash W J Farm Cold Springs.....9-r-4
Avery George Farm RR 1 Cobourg.....14-r-212
Bagnani Dr Gilbert RR 2 Port Hope.....11-r-21
Bamsey Herman r Bewdley.....23-r-2
Barrett John Farm RR 6 Cobourg.....10-r-22
Beedham Arthur Farm RR 6 Cobourg.....25-r-2
Beedham John Farm RR 6 Cobourg.....25-r-11
Bell Albert Implmnts RR 1 Cobourg.....31-r-31
Bell Ed Farm RR 4 Cobourg.....31-r-1111
Bell Herb Implmnts RR 1 Cobourg.....5-r-31
Bell Wallace Farm Harwood.....10-r-12
Benson Mrs Geo r RR 2 Campbellcroft.....27-r-13
Benson Glen Farm RR 4 Cobourg.....11-r-111
Benson Halcott Chicken Fancier Bewdley.....27-r-2s-2
Benson Mrs John r RR 2 Port Hope.....27-r-112
Benson Ken Farm RR 2 Port Hope.....27-r-11
Benson William Farm RR 2 Bewdley.....16-r-32
Bickle Mrs H Farm RR 2 Port Hope.....11-r-14
Bickle Hedley Farm RR 4 Cobourg.....11-r-13
Bickle Mrs Stan Farm RR 2 Port Hope.....11-r-2
Black Geo Farm RR 4 Cobourg.....20-r-12
Blakely Leslie Plainville.....17-r-212
Blakely Wm Farm Gore's Landing.....26-r-212
Boughen Clifford RR 2 Port Hope.....24-r-23
Bouskell Sid Farm RR 2 Campbellcroft.....23-r-22
Bowman Arch Farm RR 1 Plainville.....8-r-1s-1
Bowman Fred Farm Plainville.....34-r-12
Bowman H J Farm RR 1 Cold Springs.....14-r-21
Bowman Jackson Farm RR 6 Cobourg.....5-r-11
Bowman John Farm RR 1 Coldsprings.....30-r-1s-11
Bowman Leon Farm RR 1 Camborne.....3-r-21
Bowman Leslie Farm RR 1 Camborne.....3-r-111
Bray Frank Laborer RR 2 Bewdley.....23-r-23
Bray Harry Farm RR 2 Bewdley.....23-r-21
Brenton Fred Farm RR 2 Port Hope.....22-r-32
Brenton Sid Farm RR 2 Port Hope.....22-r-111
Brisbin Edgar Farm RR 1 Plainville.....10-r-3
Brisbin Harry Farm RR 6 Cobourg.....9-r-12
Brooks Clarence Farm Coldsprings.....30-r-22

Brooks Wilbert Farm Coldsprings.....30-r-2s-12
Brooks William Farm Plainville.....34-r-21
Brown Albert Farm RR 1 Cobourg.....13-r-3
Burns Mrs Ed Cold Springs.....9-r-1s-11
Burrison Chas Farm RR 1 Cobourg.....26-r-13
Buttar Alex Farm Plainville.....8-r-23
Buttar Arthur Farm Bewdley.....16-r-31
Buttars Chas E Farm Bewdley.....16-r-23
Buttars David Farm RR 6 Cobourg.....28-r-1s-1
Buttars Jas Farm Harwood.....10-r-2s-1
Buttars James Farm Plainville.....12-r-21
Buttars Jas T Farm RR 6 Cobourg.....12-r-31
Buttars Louis Farm RR 1 Plainville.....12-r-111
Buttars Thomas Farm RR 1 Plainville.....34-r-121
Buttars William Carpenter RR 1 Cobourg.....14-r-2
Butters Robt Farm Bewdley.....16-r-5
Byers George Farm Bewdley.....23-r-32

Canning Samuel Farm RR 1 Coldsprings.....30-r-23
Carruthers Geo Farm RR 6 Cobourg.....10-r-21
Carruthers Grant Farm RR 6 Cobourg.....12-r-13
Carruthers James Farm RR 1 Camborne.....24-r-1s-11
Carruthers L Farm RR 1 Plainville.....8-r-211
Cheyne Thos Farm RR 1 Cobourg.....26-r-21
Cleverdon J Farm RR 2 Port Hope.....11-r-3
Clunie J C RR 2 Port Hope.....24-r-31
Coates Geo Farm RR 2 Port Hope.....22-r-2
Coates Herb Farm RR 2 Port Hope.....22-r-3
Cole Alvin Farm RR 2 Port Hope.....16-r-2L-2s
Cole Mrs C RR 2 Bewdley.....33-r-5
Cole Frank Farm RR 2 Port Hope.....11-r-2s-2
Cole Fred Farm RR 2 Port Hope.....24-r-1s-21
Cole Lorne Farm RR 2 Port Hope.....24-r-2
Cole Luther Farm RR 2 Port Hope.....24-r-22
Cole Orra Farm RR 2 Port Hope.....24-r-3
Cole Wilber Farm RR 2 Bewdley.....16-r-2s-2
Combs R H r Gore's Landing.....19-r-2
Cornelius J H r RR 4 Cobourg.....5-r-121
Cornelius John Farm RR 2 Port Hope.....24-r-4
Cornelius Oscar Farm Camborne.....24-r-32
Coulston C T Tower Farm Bewdley.....8-r-212
Curtis Wm r RR 1 Cobourg.....13-r-111
Davey Albert Farm RR 6 Cobourg.....5-r-12
Davey Edgar Farm RR 4 Cobourg.....5-r-32
Davey Fred Blacksmith RR 1 Cobourg.....5-r-212
Davey Wilbert Farm RR 4 Cobourg.....11-r-1111
Davidson Chas Farm RR 1 Camborne.....7-r-1111
Davidson George Farm RR 1 Camborne.....7-r-31
Davidson Herb Farm RR 1 Camborne.....7-r-3
Davidson Mrs T A RR 1 Cobourg.....18-r-12
Davidson Whitney Farm RR 4 Cobourg.....31-r-22
Dawley John Farm RR 4 Cobourg.....11-r-32
Dayman Harold Farm RR 2 Port Hope.....24-r-13
Dines David r RR 1 Camborne.....15-r-33
Dines Edward Farm RR 1 Plainville.....34-r-212
Dines W J Road Supt RR 1 Cobourg.....18-r-2s-2
Doidge Albert Farm RR 1 Plainville.....34-r-111
Doidge Chas Farm RR 1 Coldsprings.....9-r-11
Doidge Hilliard r Plainville.....12-r-3
Doidge Hilton Farm RR 1 Plainville.....8-r-5
Eagleson A E r RR 1 Cobourg.....18-r-4
Eagleson Frank Farm RR 6 Cobourg.....25-r-1s-2
Eagleson Hilton Farm RR 4 Cobourg.....31-r-3
Eagleson R A r RR 1 Cobourg.....14-r-3
Ferguson Duncan J Farm RR 4 Cobourg.....3-r-12
Ferguson Rupert Farm RR 4 Cobourg.....3-r-1L-1s
Fisher Mrs F RR 1 Cobourg.....18-r-3
Fisher Mrs J r Coldsprings.....14-r-2s-1
Ford Fred r RR 1 Camborne.....15-r-5
Ford Geo Farm RR 1 Camborne.....15-r-2
Fowlie J D Bee-Keeper Gore's Landing.....26-r-2
Fowlie Thos r Gore's Landing.....26-r-211
Garland Sid Farm RR 4 Cobourg.....11-r-4
Gibbs Oswald Farm RR 2 Campbellcroft.....23-r-6
Gibson Douglas Laborer Coldsprings.....13-r-11
Gibson Norman Farm Coldsprings.....14-r-2s-2
Gibson Mrs Wm r RR 1 Cobourg.....14-r-5
Gilpin Roy Gore's Landing.....4-r-2
Goheen Elford Trucking RR 2 Port Hope.....22-r-1s-1
Goheen Harvey Farm RR 2 Port Hope.....24-r-21
Goheen John Farm Camborne.....24-r-2s-2
Gordon Jack Farm Coldspings.....30-r-2
Gordon James r Coldsprings.....30-r-3
Gordon John Farm RR 1 Cobourg.....10-r-33
Gordon W C Jr Bewdley.....27-r-212
Gordon William Farm RR 1 Plainville.....34-r-1s-11
Greer Colonel r Gore's Landing.....2-r-31
Grieve Kenneth Farm RR 1 Cobourg.....13-r-12
Grieve Mervin Merchant Camborne.....15-r-3
Grieve Percy Farm RR 1 Cobourg.....13-r-4
Halligan Frank Farm RR 2 Bewdley.....16-r-3
Halligan Hugh Carpenter Camborne.....15-r-212
Halstead Keith Farm Bewdley.....23-r-31
Hamilton Tp Hall.....32-r-1
Hamilton William Farm Camborne.....7-r-5
Harper Albert Farm RR 1 Cobourg.....18-r-22
Harper Ezra Farm Camborne.....6-r-21
Harper Henry Farm RR 6 Cobourg.....6-r-121
Harper Howard Farm RR 6 Cobourg.....6-r-31
Harper Percy Farm RR 4 Cobourg.....11-r-11
Harper Walter Farm RR 1 Cobourg.....5-r-22
Harris Clare Merchant Gore's Landing.....19-r-5
Harris Fred Summer Hotel Gore's Landing.....19-r-3
Harris Gordon Carpenter RR 6 Cobourg.....6-r-32
Harris Hilton Gore's Landing.....17-r-4
Harris Joseph Farm RR 1 Plainville.....17-r-31
Harris Keith Laborer Gores Landing.....17-r-11
Harris Melville Farm Gore's Landing.....17-r-21
Harris Milton Farm Gore's Landing.....26-r-32
Harris Stanley Carpenter Gore's Landing.....26-r-22
Harris Wilbert Boat Captain Gore's Landing.....17-r-3
Harris William Butcher RR 6 Cobourg.....5-r-13
Harris Wm Farm Gores Landing.....4-r-22
Henderson Geo Farm RR 2 Bewdley.....8-r-3
Herald Wm Gore's Landing.....19-r-4
Herold's Boat House Gore's Landing.....19-r-22
Herriot W S Farm RR 1 Cobourg.....4-r-31
Hie Clifford Drover RR 6 Cobourg.....5-r-33
Holdsworth E Farm RR 2 Port Hope.....11-r-41
Holleran Mrs Wm r RR 2 Bewdley.....23-r-12
Hoskin Mrs John RR 6 Cobourg.....5-r-4
Hoskins Miss Edith RR 1 Cobourg.....2-r-3
Howard Arthur Farm RR 1 Camborne.....3-r-31
Howard John Farm RR 4 Cobourg.....11-r-211
Huntington Chas Farm RR 2 Campbellcroft.27-r-1s-111
Jamieson Arthur Farm RR 1 Camborne.....7-r-41
Jamieson L Farm RR 1 Camborne.....7-r-4
Jamieson S Farm Camborne.....3-r-4
Jibb Leslie Farm RR 6 Cobourg.....6-r-12
Jibb Wallace Farm RR 1 Coldsprings.....6-r-4
Jibb William Farm RR 1 Camborne.....3-r-6
Johnston Rev A Rectory Gores Landing.....19-r-11
Kennedy Robt Farm RR 1 Cobourg.....7-r-3s-1
Kennedy Wm Farm RR 1 Camborne.....7-r-21
Kent George Farm RR 1 Plainville.....8-r-14
King Ewart Farm RR 1 Plainville.....17-r-22
Kinsman Raynor Farm RR 2 Port Hope.....27-r-12
Lacy Gordon Farm RR 1 Camborne.....3-r-2
Lancaster Stan Farm RR 1 Camborne.....3-r-5
Lander Gerald Farm RR 1 Plainville.....17-r-2
Lander Herbert r RR 1 Coldsprings.....6-r-5
Lander Mrs Wm r RR 1 Plainville.....17-r-111
Lang Martin Farm RR 1 Cobourg.....5-r-21
Lang Norman Farm Camborne.....24-r-11
Latter A R Gore's Landing.....26-r-1111
Lean Eldred Farm Camborne.....15-r-111
Lean Frank Farm RR 6 Cobourg.....10-r-2
Lean Joseph Farm Camborne.....15-r-11
Lightle Albert Farm RR 2 Port Hope.....24-r-12
Lightle Bert Farm RR 2 Port Hope.....22-r-11
Lightle Elmer Farm RR 4 Cobourg.....31-r-11
Lightle George Farm RR 2 Port Hope.....22-r-21
Lightle Mrs John Farm RR 2 Port Hope.....22-r-14
Linton Allan Farm RR 1 Cobourg.....28-r-21
Linton John Farm RR 6 Cobourg.....28-r-32
Linton Matthew Farm RR 6 Cobourg.....28-r-41
Linton Melville Carpenter Camborne.....7-r-22
Little Wm Farm RR 2 Campbellcroft.....22-r-5
MacDonald M J r Gore's Landing.....19-r-21
Macklin Frank Farm RR 2 Port Hope.....11-r-112
Macklin Mrs L r RR 4 Cobourg.....20-r-121
Macklin Stanley Farm RR 4 Cobourg.....31-r-2
Manley Cecil r Gore's Landing.....2-r-22
Manley Clifford Farm Bewdley.....23-r-11
Manley Jas r Gore's Landing.....2-r-111
Manley Mrs M RR 1 Cobourg.....5-r-5
McBride Thos Blacksmith Coldsprings.....14-r-11

McBride Wm Farm RR 2 Port Hope.....22-r-4
McCallister H Farm Bewdley.....23-r-211
McCarthy Justin Farm RR 6 Cobourg.....25-r-13
McClelland Mrs Lady Camborne.....15-r-12
McClelland Orville Farm RR 2 Port Hope.....22-r-13
McCullough Robt Farm RR 4 Cobourg.....31-r-121
McGaw T D r Gore's Landing.....2-r-2
McGuire Edward Farm RR 4 Cobourg.....31-r-2s-1
McIntosh Allan B Tel Exch RR 1 Coldsprings.....1-r-1
McIntosh Leslie Farm RR 1 Coldsprings.....13-r-2
McIntosh Newton Farm Coldsprings.....13-r-1s-1
McIntosh Norman Merchant Coldsprings.....14-r-12
McIntosh Oliver RR 1 Cobourg.....4-r-41
McIntosh R F RR 1 Bewdley.....27-r-33
McKenzie John Gore's Landing.....2-r-1111
McKinlay Albert Farm RR 6 Cobourg.....28-r-3s-1
McKinlay Clarke RR 6 Cobourg.....28-r-111
McKinlay Herb Farm RR 6 Cobourg.....28-r-12
McKinley Thos Garage Plainville.....2-r-12
McKinley Thos r Plainville.....12-r-2s-1
McMann Wilbert Farm RR 1 Coldsprings.....30-r-41
Mellow Rev H A r Gore's Landing.....4-r-12
Minifie Asa Farm RR 1 Plainville.....12-r-11
Minifie Hampton Farm RR 6 Cobourg.....25-r-212
Minifie Hilton RR 1 Baltimore.....25-r-31
Minifie Marvin RR 1 Baltimore.....25-r-4
Minifie Wesley Farm RR 1 Baltimore.....25-r-2s-1
Moffatt Chas Farm RR 6 Cobourg.....12-r-211
Moore John Farm RR 1 Baltimore.....10-r-211
Morton John Farm RR 4 Cobourg.....20-r-11
Neill Thos Merchant Gore's Landing.....4-r-11
Nixon F A Farm RR 1 Cobourg.....5-r-3
Noble John Auctioneer RR 1 Cobourg.....18-r-11
Nurse John Farm Bewdley.....8-r-22
Palmateer Levi Farm Camborne.....15-r-1111
Parker Arthur Farm RR 4 Cobourg.....31-r-111
Pennell David RR 1 Cobourg.....6-r-22
Philp Edgar Farm RR 4 Cobourg.....20-r-22
Philp Everett Farm RR 4 Cobourg.....20-r-4
Philp Samuel Farm RR 4 Cobourg.....20-r-32
Pomeroy Sidney Carpenter RR 1 Plainville.....17-r-3s-1
Pratt Wallace Boat Works Gore's Landing.....19-r-23
Raby Miss Ada r RR 4 Cobourg.....31-r-21
Raby Mrs Henry r RR 2 Port Hope.....11-r-21
Redpath Mrs S r Camborne.....7-r-2s-2
Ritchie James Farm RR 1 Camborne.....24-r-212
Robertson Dr R S RR 1 Cobourg.....5-r-2
Robson Mrs T Farm RR 1 Baltimore.....10-r-23
Rose Percy Carpenter RR 2 Port Hope.....22-r-2s-2
Rose Robt Farm RR 2 Port Hope.....22-r-31
Rosevear Edgar Farm RR 4 Cobourg.....20-r-3
Rosevear James Farm RR 1 Coldsprings.....30-r-111
Rosevear John Farm Harwood.....10-r-13
Rowe Ed Farm RR 4 Cobourg.....20-r-2
Rowe Joseph Farm RR 4 Cobourg.....31-r-12
Rowe Mark Farm RR 1 Camborne.....3-r-32
Sackville Mrs W r RR 2 Bewdley.....23-r-2s-1
Sandercock Mrs John Farm RR 1 Camborne.....7-r-2
School Section No 10.....31-r-4
Simpson Wilbur Farm RR 4 Cobourg.....20-r-31
Smart Ainslie Farm RR 1 Cobourg.....26-r-12
Smith James Gore's Landing.....4-r-2s-2L
Smylie Luther Farm RR 1 Cobourg.....15-r-4
Stalter P H Pine Oka Bewdley.....27-r-3
Stevenson Albert Thresher RR 1 Baltimore.....25-r-22
Swift Bros Farm RR 1 Plainville.....10-r-111
Taylor Artless Farm RR 6 Cobourg.....9-r-22
Taylor John Farm RR 1 Cobourg.....9-r-33
Teney Mrs Jas r RR 1 Coldsprings.....9-r-31
Thompson Mrs Jas RR 1 Cobourg.....18-r-2
Timlin Clifford Coldsprings.....9-r-2
Timlin Nixon Farm Coldsprings.....9-r-111
Timlin Mrs T RR 1 Cobourg.....13-r-13
Tinney Harry Farm RR 4 Cobourg.....20-r-1s-11
Tinney Mrs John r RR 6 Cobourg.....28-r-5
Township Hall Coldsprings.....32-r-1
Tucker Milford Farm RR 1 Plainville.....34-r-2
Turk Thos Farm Baltimore.....25-r-3
Varcoe Frank Gent Camborne.....15-r-41
Viccarrs W J Farm RR 2 Bewdley.....8-r-21
Waldon John Farm Gore's Landing.....17-r-5
Waldon Norman Farm Gore's Landing.....26-r-2s-1
Wallace Geo Carpenter Gore's Landing.....2-r-212
Wallace Lyle Gore's Landing.....19-r-111
Wallace Sid Farm Coldsprings.....9-r-3s-1
Wallace Thos Carpenter Gore's Landing.....19-r-12
Wallace Wm Tourist RR 1 Cobourg.....2-r-3
Watt Jos Farm RR 6 Cobourg.....10-r-31
Watt Sidney Farm RR 2 Port Hope.....11-r-31
Wesley Rev T M r Camborne.....15-r-22
West Alex r RR 1 Cobourg.....4-r-6
West Elmer Farm RR 1 Plainville.....16-r-11
West Harold Farm RR 1 Coldsprings.....9-r-3
West Irwin Coldsprings.....9-r-21
West John RR 1 Cobourg.....18-r-31
West Wm Farm RR 1 Plainville.....8-r-11
Westington Frank Farm RR 1 Plainville.....8-r-2
Westington Theo P r RR 1 Cobourg.....6-r-111
Williamson Don Farm RR 1 Camborne.....3-r-22
Willis Clarence RR 1 Cobourg.....13-r-31
Willis Wm Farm RR 1 Camborne.....3-r-3
Wilson Fred Farm RR 2 Bewdley.....16-r-33
Wilson Melville Farm RR 2 Bewdley.....23-r-3
Winn Mrs r RR 4 Cobourg.....20-r-21

COLUMBUS—See Oshawa

COURTICE—See Oshawa & Bowmanville

DANFORTH—See Agincourt in Toronto Directory

DARLINGTON—See Oshawa & Bowmanville

DOLLAR—See Agincourt in Toronto Directory

DUNBARTON—See Pickering operated by Home Tel Co

ELIZABETHVILLE—See Garden Hill

ENFIELD—See Bowmanville

ENNISKILLEN—See Bowmanville

EPSOM—See Port Perry

FENELLA

Toll Office FENELLA RURAL TEL CO Toll Agents

FENELLA RURAL TELEPHONE CO LTD

Adams Delbert Farm RR 1 Fenella.....2-r-221
Adams Mrs M r RR 1 Fenella.....2-r-22
Adams Sam Farm RR 1 Fenella.....2-r-121
Barker Chas Farm RR 1 Fenella.....2-r-11
Bates Tom Farm RR 1 Baltimore.....4-r-111
Boyle G Farm RR 1 Fenella.....3-r-11
Bradshaw Harvie Farm RR 1 Fenella.....4-r-31
Childs Chas RR 1 Fenella.....1-r-121
Cowling John Farm RR 1 Fenella.....1-r-21
Cowling Roy Farm RR 1 Fenella.....4-r-11
Cowper J W Farm RR 1 Baltimore.....4-r-121
Crook Mark Farm RR 1 Baltimore.....4-r-4
Curtis Jas Farm RR 3 Cobourg.....3-r-14
Curtis Lyle Farm RR 1 Fenella.....1-r-11
Down Mrs Sam RR 1 Fenella.....3-r-13
Downs Frank Fenella.....1-r-111
Eagleson Ray Farm RR 1 Fenella.....4-r-12
Elder David Farm RR 1 Fenella.....1-r-22
Elder P Farm RR 1 Fenella.....1-r-14
Fanning Tom r RR 1 Fenella.....3-r-23
George Harrison Farm RR 1 Fenella.....2-r-12
George Wm r RR 1 Fenella.....2-r-111
Harper C D Farm RR 1 Fenella.....3-r-121
Harper H Farm RR 1 Fenella.....3-r-31
Harvie G M Farm RR 1 Fenella.....4-r-3
Herrington John Farm RR 1 Fenella.....2-r-13
Hutchinson Stan Farm RR 3 Cobourg.....
Isaac Garnet Farm RR 1 Baltimore.....4-r-1
Jewell Norman Farm Fenella.....2-r-23
Jibb W J Farm RR 1 Fenella.....1-r-13
Kaing M Farm Fenella.....3-r-22
Knox Jas Farm RR 1 Fenella.....2-r-14
Leach Sol Farm RR 1 Fenella.....2-r-1
Lonsberry Marcus Farm RR 1 Fenella.....1-r-1111
Macklin Andrew Farm RR 1 Fenella.....3-r-1112
Macklin Bruce Farm RR 1 Fenella.....3-r-3
Macklin Mrs Chas Fenella.....3-r-32
Macklin Geo S Farm RR 1 Fenella.....3-r-211

Macklin H E Farm RR 1 Fenella 3-r-1121
Macklin J Farm RR 1 Fenella 2-r-1111
Macklin W A Farm RR 1 Fenella 3-r-2
Mason John Farm RR 1 Fenella 4-r-21
McBride Stanley Centreton 2-r-31
McDonald Beecher Farm RR 1 Fenella 3-r-113
McFiggin Murray RR 1 Fenella 1-r-1
Montgomery Mrs G r RR 1 Fenella 2-r-112
Mouncey J Merchant Fenella r-416
Murphy Arthur Farm RR 1 Fenella 1-r-12
Rogers C Farm Fenella 3-r-111
Rogers Nellie r RR 1 Fenella 2-r-21
Rogers Wm Farm RR 1 Fenella 2-r-2
Sandercock G Farm RR 1 Fenella 4-r-2
Sandercock Wm Farm RR 1 Fenella 1-r-2
Sherwin Eldridge Farm RR 1 Fenella 2-r-211
Sherwin George Farm RR 1 Fenella 4-r-131
Skillen James Stone Mason RR 1 Baltimore 1-r-112
Slade F J Farm RR 1 Fenella 3-r-1
Steele Albert Farm RR 1 Fenella 4-r-14
Talling Fred Farm RR 3 Cobourg 1-r-3
Tucker George RR 1 Fenella 2-r-3
Waldie Archie Farm RR 1 Fenella 3-r-1111
Warner O Farm RR 1 Fenella 2-r-4
Williams Harry Farm RR 1 Baltimore 4-r-211

GARDEN HILL

Exchange operated by the Dr Beatty Tel Sys—Connecting at Port Hope

Aikens Wm Farm 4-r-12
Allen Frank Farm Garden Hill 12-r-3
Bannister W J Farm 2-r-12
Barrie Bros Farm Canton 15-r-23
Battenwood Farm V Massey Canton 15-r-3
Beatty Dr A C MD 1-r-1
Beatty C Farm 6-r-3s
Beatty J E Farm 3-r-14
Beatty R F Farm Elizabethville 6-r-2sL
Beatty W H Ins Agt Elizabethville 6-r-21
Beatty Wm Farm Elizabethville 16-r-111
Bell Carmen r RR 1 Port Hope 11-r-3
Bell James Farm 17-r-111
Bewdley Auto Sales & Parts 7-r-4
Bickle Bros Farm Canton 15-r-21
Blake V B Ardfree Fur Farm 4-r-14
Blanchard E G Genl Merchant Elizabethville 6-r-2
Residence Elizabethville 6-r-211
Bristo A Farm 8-r-22
Bristow Nile Farm 11-r-14
Brothwell Bros Farm Port Hope 17-r-3sL
Brown Jno Farm Canton 15-r-14
Caldwell H Farm RR 1 Port Hope 11-r-2
Caldwell L Post Office 2-r-2
Caley Mrs Bewdley 7-r-33
Campbell Fred Farm 8-r-13
Campbell Fred Mill 2-r-121
Campbell Robt Bewdley 7-r-12
Cann Lorne Farm 4-r-2
Canton Flour Mill Canton 15-r-2
Carruthers Alex 2-r-111
Carruthers Mrs H r 18-r-2
Chute E F Farm Rossmount 11-r-22
Cook Norman Farm Bewdley 5-r-131
Corbett E Farm RR 1 Port Hope 17-r-5
Currelley Prof C T Farm Canton 15-r-111
Currelley Fred Farm Canton 15-r-11
Dean Chas Farm 3-r-3
Dixon Alex Farm Bewdley 5-r-31
Dixon Bros Farm 5-r-22
Dixon & Bullock Garage Bewdley 7-r-31
Dixon Fred Farm 1-r-12
Dunbar M Farm RR 1 Port Hope 13-r-3
Elliott Thos RR 1 Port Hope 13-r-1211
Farrow E Store 2-r-3
Fishley D Farm Osaca 16-r-23
Flood Eric 18-r-3
Foster H r 2-r-13
Foster H M Merchant 2-r-4
Foster Lee Canton 15-r-12
Foster Wm Farm Bewdley 11-r-23
Gardiner Mark Farm RR 1 Port Hope 13-r-12
Gardiner Rev P F Canton 15-r-13
Gardiner R W Farm RR 1 Port Hope 3-r-111
Gardiner Robt Farm 4-r-1111
Gifford E Bldr RR 1 Port Hope 15-r-131
Gifford Mrs Phoebe Farm Osaca 16-r-1111
Gilmour John Farm 10-r-111
Gist G W Farm Canton 15-r-22
Glenwood Farm H Sproatt Canton 15-r-31
Gorden Robt Farm 3-r-23
Gordon Walter Farm 4-r-121
Goss H Rice Lake Garage Bewdley 7-r-13
Graham Dan Farm Bewdley 5-r-21
Graham E Farm Bewdley 7-r-11
Graham Mrs H Farm Bewdley 7-r-23
Gray John r 2-r-14
Gray Lawrence Farm Canton 11-r-13
Gray S B Farm RR Port Hope 13-r-2
Gray S J Farm RR 1 Port Hope 13-r-22
Gray W E Farm RR 1 Port Hope 17-r-22
Gyatt Edd Farm Bewdley 5-r-14
Halligan Hugh Farm Rossmount 8-r-33
Hamill W H Farm 3-r-2
Hanna Mrs G r 2-r-5
Hanna W Farm 8-r-1111
Harris Miss A r Canton 15-r-5
Hawkins Fred Farm Canton 15-r-121
Holdsworth Leon Canton 15-r-15-r-211
Horner Walter Farm 3-r-sL
Horner Wm r 8-r-3
Jordan Jno Farm 8-r-5
Kennedy Sam 4-r-3
Kennedy Stanley 3-r-121
Kennedy W Hotel Bewdley 7-r-3
Langdon Chas Farm Canton 15-r-1111
Lennox E C r 17-r-121
Lindsay W H Farm Rossmount 8-r-31
Longyear Walter Farm 3-r-12
Lord W W Farm 8-r-23
Lytle Oscar Bewdley 5-r-32
Manning Arthur Farm Garden Hill 17-r-3
Massey Hon V Batterwd Lodge RR 1 Port Hope 15-r-33
Massey Hon V House Durham 15-r-4
Massey Hon V Batterwd Farm RR 1 Port Hope 15-r-3
McCallister Frank r 5-r-3
McCallister H Farm Rossmount 5-r-4
McCann Mrs Thos Farm Canton 15-r-311
McGaughee Geo Farm RR 1 Port Hope 3-r-31
McGaughee John Farm RR 1 Port Hope 16-r-32
McMillan Sam Farm 4-r-31
Mercer C M L A Machinist Elizabethville 6-r-31
Mercer John Miller 2-r-22
Mercer Orley Elizabethville 6-r-4
Michaels A Farm Bewdley 5-r-11
Morten Richard Farm Bewdley 5-r-1111
Morten Spencer Farm 3-r-11
Morton Reid Farm 13-r-131
Muldrew A r 6-r-3
Munroe Dave Jr Farm 10-r-23
Munroe Fred Farm Garden Hill 10-r-2
Noble Miss E Farm Garden Hill 17-r-11
Northcutt Joe Farm Rossmount 7-r-14
Ohara F Farm RR 1 Port Hope 11-r-4
Orrill John Farm 7-r-131
Osland L Farm RR 1 Port Hope 11-r-5
Palmer W E Farm 3-r-13
Pandoff A Farm Osaca 16-r-4
Peacock Joe Farm 4-r-22
Peacock V Farm 6-r-11
Powell A S Farm 6-r-22
Powell Ernest Farm 6-r-112
Prouse W Farm Osaca 16-r-2
Quantrill C Farm 6-r-12
Reid Herb Farm 4-r-4
Retallick Austin RR 1 Port Hope 13-r-1111
Retallick Jno Farm RR 1 Port Hope 13-r-111
Robinson A Farm Starkville 16-r-14
Robinson Russell Farm 3-r-4
Scott Wm Farm RR 4 Port Hope 8-r-111
Sidey D Genl Store Bewdley 7-r-22
Sidey F Saw Mill Bewdley 7-r-121
Smith C A Farm Osaca 16-r-12
Smith Thos r Canton 15-r-4
Sowden Peter Farm Osaca 16-r-13
Sowden Thos Farm RR 1 Port Hope 16-r-121

JAMES M. BLACKLOCK
■ DIRECTOR OF FUNERAL SERVICE ■
• FURNITURE DEALER •
GRAFTON
Phone
38-r-1
RESIDENCE: 38-r-2

Spicer Richard Farm 15-r-41
Spicer Robt Farm 8-r-2
Sproat Mrs H 15-r-31
Stinson H Store Bewdley 7-r-111
Taylor A Farm 17-r-21
Thompson J H & W J Millers Canton 15-r-2
Tippett H Farm Garden Hill 8-r-12
Trew Harry Farm 4-r-5
Trew Orley Farm 4-r-32
Vassel Tony Farm Osaca 16-r-3
Waddell J A Mrchnt Coal & Grain 2-r-11
Walker Joe Farm 4-r-23
White Ernest Farm 4-r-211
White F S Farm Elizabethville 6-r-121
White Goshen Farm 3-r-2s-2L
White J E Farm 6-r-13
White J J Farm Elizabethville 6-r-2s-2L
White R M Farm Elizabethville 6-r-23
Whitehead E Farm Rossmount 7-r-2
Whitehead Wm Farm Rossmount 7-r-21
Wilson Charlie Farm 13-r-23
Wilson Miss Dorothy 3-r-22
Wilson E A Farm RR 1 Port Hope 13-r-4
Wilson Edwin Farm 6-r-111
Wilson Egbert r 2-r-23
Wilson Fred Farm RR 1 Port Hope 17-r-1111
Wilson Mont Drover RR 1 Port Hope 17-r-13
Wilson Norman Farm RR 1 Port Hope 17-r-12
Wilson Reid RR 1 Port Hope 17-r-31
Wood Mark Farm RR 1 Port Hope 16-r-11
Woodley H Farm 3-r-21
Woodley Orville Farm 3-r-1111
Worr Thos 2-r-21
Wright Bruce Farm 10-r-3
Wright Robt Farm 10-r-sLs
Wright Dr S Farm 12-r-2

GORE'S LANDING—See Coldsprings & Harwood

GRAFTON

Toll Station MUNICIPAL CORP OF THE TP OF HALDIMAND Toll Agents

HALDIMAND MUNICIPAL TELEPHONE SYSTEM—Connecting at Grafton

Ainsworth Chas Farm RR 1 Grafton 9-r-5
Ainsworth W B Farm RR 5 Colborne 13-r-111
Allentoff Abie Sum Res Grafton ..... 1-r-23 P O
Anderson Mrs Isabella Farm RR 3 Colborne 8-r-4
Archer Rev W R r Grafton 52
Barber Geo Farm Grafton 2-r-11
Beatty C H Tourist Camp Grafton ..... 20 P O
Beatty Wm Farm RR 1 Grafton 15-r-12
Bisbee G L Farm Vernonville 7-r-2
Blacklock James Funeral Dir Grafton 38-r-1
Residence 38-r-2
Blacklock Wm Blacksmith Grafton 35
Blaffer Mrs R L r RR 1 Grafton 44
Blakely Chas Farm RR 1 Vernonville 7-r-3
Bone W Roy CPR Grafton 1-r-12
Bowen John Farm RR 3 Castleton 6-r-13
Broomfield Gordon Farm RR 3 Castleton 5-r-111
Broomfield Laing Farm RR 5 Colborne 11-r-23
Broomfield Wm r Vernonville 3-r-3
Bryson Harvey Garage Grafton ..... 27-r-2 P O
Residence 46
Burgess Clarence Farm RR 1 Grafton 14-r-11
Burnham H C Farm Grafton 2-r-12
Bush Wm Farm Castleton 6-r-3
Calbery Douglas RR 1 Vernonville 7-r-11
Calnan Denis Farm RR 1 Grafton 10-r-22
Calnan Jos Farm Vernonville 3-r-121
Calnan Michael Farm Vernonville 3-r-21
Cameron F A Electrician Grafton 51
Camp Cobourg Mrs B Bright Knapp
Box 702 Cobourg 1-r-2
Campney Harold r Grafton 33
Canadian Bank of Commerce Grafton 34
Canadian Canners Ltd Grafton 22
Canadian National Railways 28
Carr Gordon Farm RR 1 Vernonville 7-r-31
Clitheroe Cecil Motor Livery Grafton 11-r-2
Collins Alfred Poultry Farm RR 1 Grafton 15-r-3
Cooney Frank Farm Vernonville 13-r-121
Cooper Geo Farm RR 1 Grafton 4-r-21
Corporation of Haldimand Clerk's Office 24
Cowie Jack Garage Vernonville 4-r-14
Creighton G M Farm RR 1 Grafton 15-r-14
Cross J E Farm RR 1 Grafton 5-r-3
Day Harry Farm RR 3 Castleton 6-r-2
Deviney James Farm Vernonville 11-r-121
Dickson Wm Farm RR 1 Vernonville 3-r-11
Drumn N Farm RR 1 Grafton 4-r-13
Ferguson Wm Farm RR 2 Grafton 15-r-11
Findlay Gordon Farm RR 3 Colborne 9-r-31
Finley Gordon Jr Farm RR 3 Colborne 9-r-41
Finley Wm Farm RR 5 Cobourg 14-r-111
Fenton Sanford Farm RR 1 Grafton 14-r-4
Fettes Alex Farm RR 1 Grafton 13-r-12
Fiske Harry Farm RR 5 Colborne 13-r-2
Fitchett Norman Farm RR 5 Colborne 11-r-131
Fitchett Russell Farm RR 1 Vernonville 3-r-111
Fraser Wallace Farm RR 1 Grafton 12-r-4
Galvin Rev P J r Grafton 45
Gillespie Clifford Farm RR 1 Grafton 4-r-2
Gillespie Wm Farm RR 1 Grafton 13-r-22
Gillespie Mrs Wm r Grafton 21
Gleason N M Farm RR 3 Castleton 6-r-121
Hare Frank & Fred Farm RR 5 Cobourg 2-r-3
Harnden Andrew Sawyer RR 1 Grafton 5-r-31
Harnden Mrs Asa Farm RR 1 Grafton 5-r-23
Harnden C Transport Grafton 17
Harnden Elmer Farm RR 1 Grafton 5-r-13
Harnden Floyd Miller Grafton 47
Harnden Geo Farm RR 1 Grafton 4-r-23
Harnden Henry Farm RR 1 Grafton 4-r-32
Harrott Frank Hotel Grafton ..... 27 P O
Heenan Arthur L Farm Grafton 1-r-11
Heenan Mrs Thomas Farm Grafton 1-r-13
Heenan Wm Florist Grafton 1-r-21
Hewitt Miss Jessie r Grafton 43
Hinds Harper Farm RR 1 Grafton 4-r-11
Honiwell John Farm RR 1 Grafton 12-r-13
Hoskin C Farm RR 5 Colborne 13-r-3
Huffman D Merchant Grafton 37
Hurst E r RR 1 Grafton 15-r-32
Inglis Carson Farm RR 1 Vernonville 7-r-13
Johnston Mrs Adam Farm RR 1 Grafton 4-r-31
Johnston B H Farm RR 5 Cobourg 1-r-22
Johnston J S Ins Agent Grafton 29
Johnston Thos Farm Grafton 2-r-2
Johnston Wm Farm Grafton 48-r-2
Joice Mrs Geo Farm RR 1 Grafton 4-r-22
Kernaghan Fred Farm RR 3 Colborne 8-r-11
Kerr Jas Blacksmith Vernonville 11-r-111
Keyes W r Grafton 50
Knight W H Farm RR 3 Colborne 9-r-23
Lapp Elmer r Grafton 12-r-2
Lapp Mrs J r Grafton 41-r-11
Larry Alfred Bricklayer Vernonville 4-r-3
Lawless A r Grafton 1-r-32
Lawless Edmund r Grafton 16-r-3
Lawless Fred Farm RR 1 Grafton 10-r-21
Lawless Harold r Grafton 31
Lawless Mrs Henry r Grafton 18
Lawless Machine Shop Grafton 16-r-2
Lawless Reuben Jr r Grafton 32

Lawless Reuben Sr r Grafton....36
Lawless Reuben & Sons Grafton....40
Lawless Service Station Grafton....19-PO
Lazar A Grafton....26
Leeman Godfrey Farm RR 3 Castleton....6-r-4
Leeming E J Market Gardener Vernonville....4-r-111
Locke John Farm RR 1 Grafton....4-r-131
MacGregor Miss J Farm RR 1 Vernonville....7-r-21
Mann Clifford Farm RR 1 Grafton....4-r-121
Martin L W r RR 1 Grafton....14-r-3
Massey John Farm RR 2 Grafton....15-r-13
McBride Stanley Drover Centreton....12-r-31
McBrien Ray Farm RR 1 Grafton....13-r-11
McCart William r RR 3 Colborne....9-r-2
McCollum Geo Farm Grafton....15-r-111
McGregor Clayton Farm Centreton....12-r-11
McIntosh Wm Farm RR 1 Vernonville....7-r-5
Merriam Roy Farm Vernonville....5-r-14
Morrison T D Tourist Camp RR 3 Colborne....9-r-11 P O
Munroe Wm Foreman Grafton....49
Nelson John Garage Grafton....25 PO
Nemec Victor Farm RR 5 Cobourg....14-r-2
Oulahen Mrs Wm Farm RR 5 Cobourg....14-r-131
Oulehan Bros Farm RR 5 Cobourg....2-r-22
Peacock Dr G W Physician Grafton....30
Penticost S Farm RR 1 Vernonville....3-r-12
Pratt L Farm Grafton....15-r-121
Reymes Jack r Grafton....8-r-21
Roberts Mrs J W r Grafton....48
Robson J T Farm RR 1 Vernonville....3-r-2
Robson Wm Farm RR 1 Grafton....4-r-12
Rowe Harry Farm Grafton....15-r-2
Rusk Albert Farm RR 3 Castleton....6-r-11
Rutherford Mackenzie RR 5 Colborne....13-r-14
Sabins Wm Motor Bus Grafton....41-r-2
Sammons Thos Farm RR 3 Colborne....9-r-13
Selfe Louis Farm RR 5 Cobourg....2-r-21
Slater Alfred Farm RR 3 Castleton....6-r-21
Smith Gordon Farm RR 5 Colborne....13-r-4
Smith Rev W E L r Grafton....39
Stickney A W Miller RR 1 Grafton....4-r-33
Tait Jas Farm RR 3 Castleton....6-r-12
Tapscott Robt Farm RR 2 Grafton....15-r-31
Taylor Vernon Farm RR 1 Grafton....13-r-21
Telford Max Farm RR 1 Vernonville....3-r-13
TUCKER W E Merchant Centreton....12-r-6
Tunney Hugh Farm Grafton....8-r-12
Turk C B Merchant Vernonville....11-r-3
Turk Willard Farm RR 1 Grafton....15-r-21
Turpin Wm Farm RR 1 Grafton....9-r-3
Usher Bruce Farm RR 3 Colborne....8-r-3
Usher Frank Farm RR 2 Grafton....15-r-22
Usher Melville Farm RR 3 Colborne....8-r-2
Usher Nelson Farm RR 1 Grafton....5-r-2
Waite A T Farm RR 5 Colborne....11-r-31
Waite C A Service Stn RR 1 Grafton....9-r-14
Walsh T P Trucker Grafton....41-r-3
Webb Robert Farm RR 1 Grafton....12-r-111
West L Miller RR 1 Grafton....14-r-121
Wheatley G S Farm RR 1 Grafton....10-r-12
Wilson Alex Farm RR 5 Colborne....11-r-22
WINNEY JESSE Merchant RR 3 Colborne....9-r-22
Woods Sir James r Grafton....23

GREENBANK—See Port Perry

HAMPTON—See Bowmanville

HARMONY—See Oshawa

HARWOOD

Exchange operated by Harwood Rural Telephone Assn—Connecting at Cobourg

Bolton J r Cobourg....7
Burrison Chas Farm Cobourg....53
Calcutt Mrs C Boat Livery Harwood....23
Callahan Thos Farm Harwood....32
Campbell O Butcher Harwood....48
Carruthers A Farm Harwood....26
Chidley C A Roseneath....34-A
Chidley J Farm Roseneath....34
Corkery Bros Farm Harwood....35
Corkery J Farm Cobourg....27
Cowper J W Farm Baltimore....24
Dennison Miss M Ina....28
Drope R E Farm Harwood....29
Edmison W J Farm Harwood....30
Elder Arnold Farm Roseneath....46
Graham H Truck Driver Harwood....16
Hall J R General Store Central Harwood....
Harvey M Harwood....43
Harwood Creamery Harwood....25
Idyl Wyld Club Harwood....31
Isaac Ellis Farm Baltimore....54
Isaac G U Farm Baltimore....33
Isaac L R Harwood....51
Johnson R S Auto Mechanic Harwood....14
Lawton A Cream Tester Harwood....45
Lee Wm Farm Harwood....12
McCulloch F Miller Harwood....39
McDonagh J F r Harwood....18
McFarland F A Farm Baltimore....47
Minifie J Farm Harwood....36
Moffatt G Farm Baltimore....49
Mouncey J Genl Mcht Fenella....42
O'Connell Samuel Farm Baltimore....41
Patch J Baltimore....40
Rice Lake Garage R S Johnson Prop Harwood....22
Russ C r Baltimore....30
Shearer E Stage Driver Harwood....15
Shearer F C Farm Harwood....52
Sherwin Elias Farm Harwood....13
Wade Chas Farm Harwood....9
Willcock G B Farm Baltimore....11
Zufelt H Genl Merchant Harwood....38

HAYBURN—See Agincourt in Toronto Directory

JANETVILLE—See Port Perry

LAKEPORT—See Colborne

LAMAROUX—See Agincourt in Toronto Directory

LOTUS—See Port Perry

MALVERN—See Agincourt in Toronto Directory

MANCHESTER—See Port Perry

MAPLEGROVE—See Bowmanville

MARKHAM—Operated by Home Tel Co

MILLIKEN—See Agincourt in Toronto Directory

MOUNT JOY—See Markham

NESTLETON—See Port Perry

NESTLETON STATION—See Port Perry

NEWCASTLE—See Clarke

NEWTONVILLE—See Clarke

ORONO

Exchange operated by ORONO TEL CO LTD

Adams J Farm Pontypool....62-r-17
Allen Art Trucker Orono....39-r-1
Allen R H r Orono....2-r-19
Allen Robert Farm Orono....25-r-3
Allen Wm Farm Orono....25-r-16
Allin Eva r Orono....56-r-13
Allin Harold Transport Orono....17-r-10
Allin Miss Laura r Orono....42-r-16
Allin S E Poultry Orono....26-r-2
Andrews Norman Farm Orono....15-r-13
Ard Robert Farm Orono....25-r-12
Armour James A Farm Kendal....14-r-11
Armstrong C G General Store Orono....21-r-1
Purveyor Orono....70-r-1
Residence Orono....46-r-1
Armstrong Mrs C G r Orono....21-r-2
Armstrong John r Orono....91-r-1
Armstrong Wm E r Orono....46-r-1
Awde C F r Orono....45-r-3

Badminton Club Orono 18-r-4
Bailey H Grocer Orono 73-r-1
Ball Ed Farm Orono 51-r-16
Ball G E Farm Orono 54-r-14
Ball James Farm Orono 1-r-10
Ball Roy Farm Orono 4-r-4
Barraball Mrs H Orono 2-r-7
Bell L D Farm Kendal 6-r-12
Berry John Farm Orono 56-r-1
Berry S Farm Orono 58-r-3
Best Mrs Elva Farm Orono 17-r-3
Best John Farm Orono 17-r-7
Best R Farm Orono 51-r-10
Bigelow John Farm Orono 58-r-9
Billings Carl Farm Orono 54-r-8
Blackburn F Farm Bowmanville 5-r-14
Blewett Arthur Farm Newcastle 86-r-11
Bowen Geo Farm Orono 86-r-8
Bowen Hector Farm Orono 5-r-4
Bowins Lorne r Pontypool 81-r-1
Bradley Mrs A Nurse Orono 60-r-10
Breslin M Dry Goods Orono 77-r-16
Brimacombe F Farm Orono 58-r-6
Brown J D Farm Orono 65-r-16
Brown John Farm Orono 51-r-13
Brown R H Farm Orono 65-r-2
Brown Miss Sadie r Orono 74-r-2
Bryson Earnest Farm Orono 58-r-17
Bullock U M Farm Orono 17-r-12
Burgess Mrs James R r Orono 83-r-16
Burgess Jim R Farm Orono 25-r-1
Burgess Robert r Orono 71-r-16
Burley Percy Farm Kendal 16-r-16
Butters Geo Teamster Orono 45-r-19
Cain Aubrey Farm Pontypool 82-r-13
Cain C C r Orono 29-r-1
Cain George Farm Orono 56-r-19
Candn Bank of Commerce Orono 96-r-16
Carscadden H Farm Kendal 58-r-2
Carscadden T J Farm Orono 25-r-9
Cathcart A Farm Kendal 23-r-14
Cathcart Wesley Farm Kendal 6-r-2
Cawker W Butcher Orono 55-r-1
Chapman Mrs I E Farm Orono 51-r-1
Chapman O Farm Orono 51-r-2
Chapman Stanley Farm Orono 51-r-20
Chapman W Farm Orono 51-r-6
Chatterton M Farm Orono 56-r-16
Clarke Council Orono 40-r-10
Clarke Harry A Coal Orono 48-r-2
Coatham Halstead Farm Orono 15-r-9
Coatham R E O Farm Orono 15-r-11
Cobbledick W r Orono 42-r-8
Cobbledick Mrs Walter r Orono 79-r-7
Cochrane Jas Farm Orono 14-r-12
Cochrane Roy Farm Orono 57-r-2
Cochrane Wm Farm Orono 14-r-18
Cole Mrs Mary E r Leskard 54-r-3
Colville Colin Farm Bowmanville 1-r-17
Colville Roy r Orono 47-r-1
Cooper C V Farm Kendal 23-r-1
Cooper Chas A Farm Kendal 23-r-13
Cooper & Glanville Grain Orono 53-r-1
Cooper Mrs J R r Orono 45-r-10
Cooper O Barber Orono 78-r-2
Copping Ted Farm Orono 58-r-16
Cornish F Farm Kendal 23-r-10
Cornish John J Groc Orono 12-r-2
Cornish Milton Farm Orono 51-r-18
Cornish W r Orono 12-r-3
Cornish Mrs W W Farm Leskard 54-r-16
Coryell W R Farm Leskard 62-r-7
Cowan Brooks Farm Orono 4-r-10
Cowan Mrs Fred r Orono 61-r-16
Cowan Harry Farm Orono 15-r-19
Cowan John Farm Kendal 14-r-17
Cowan O Farm Orono 84-r-16
Cowan S G Farm Orono 15-r-5
Cowan Thos r Orono 60-r-3
Cowan Mrs Wm r Orono 87-r-6
Creamery Orono 28-r-1
Crossley B Farm Orono 4-r-9
Curtis Arthur W Farm Pontypool 57-r-12
Curtis Harvey r Orono 2-r-11
Cuttell S r Orono 19-r-3
Davey Mrs Ed Farm Leskard 54-r-5
Davey W E Taxi Orono 34-r-1
Davy Mabel r Orono 61-r-7
Dawson Mrs W E r Orono 56-r-11
Dawson Wm r Orono 56-r-11
Dean Ed Farm Newcastle 86-r-17
Dean's Bakery Orono 40-r-2
Dent L Farm Orono 17-r-16
Dent L r Orono 54-r-1
Dickson Mrs Jas r Orono 60-r-7
Dowson S Farm Bowmanville 5-r-15
Drummond Arthur r Orono 96-r-2
Duncan Fred r Orono 71-r-3
Durham County Forestry Pontypool 82-r-11
Duvall Earl B General Merchant Leskard 54-r-11
Eagleson Mrs Eliza r Orono 3-r-13
Elliott Wes Farm Kendal 6-r-17
Evans Ephraim r Orono 87-r-2
Falls Fred r Kendal 16-r-12
Falls Leonard r Kendal 16-r-10
Falls T Farm Kendal 16-r-8
Farrow Percy Farm Clarke 7-r-12
Fisher Mrs F G r Orono 1-r-16
Fogg Ruth Nurse Orono 5-r-7
Forbes George Well Digger Orono 58-r-8
Fraser Dan Farm Bowmanville 1-r-14
Fraser H Farm Pontypool 62-r-12
Froste C H Store Orono 22-r-1
Gamey J C Post Master Orono 52-r-16
Gay John Farm Orono 54-r-9
Gibson Fred Gardener Orono 65-r-14
Gibson John Laborer Orono 2-r-18
Gilbank Earl Farm Kirby 25-r-8
Gilfillan J J r Orono 77-r-2
Gilroy A Farm Kendal 23-r-15
Glanville Chas Farm Kendal 23-r-3
Glanville Geo Farm Kendal 14-r-8
Glanville Mrs Geo r Orono 44-r-2
Glanville Robert Grain Orono 53-r-3
Glass Cecil Farm Orono 58-r-18
Glenney H Farm Newcastle 86-r-18
Goode's Creamery Orono 28-r-1
Gordon John Farm Kendal 16-r-7
Gravel Miss Raymonde r Orono 62-r-20
Greenwood W Farm Kendal 23-r-18
Hall F J Contr Orono 2-r-3
Hall Joseph r Orono 20-r-1
Hall Madison r Orono 83-r-1
Hallowell S G Farm Orono 7-r-5
Hamm E J Farm Orono 65-r-18
Hancock H E Farm Orono 84-r-18
Hancock Robt Farm Orono 4-r-12
Harness D r Orono 5-r-16
Harness Laverne Farm Orono 15-r-10
Harris Albert Farm Orono 25-r-4
Harris Mrs Charles Farm Orono 25-r-17
Harrison Mrs Dressmaker Orono 45-r-1
Harvey Arthur Farm Tyrone 54-r-18
Hawke J E Farm Orono 1-r-12
Henderson Geo F Farm Orono North 25-r-8
Henry Mrs Adolph r Orono 11-r-2
Hill E R Farm Orono 54-r-19
Hill Fred Farm Orono 5-r-3
Hill Henry Farm Orono 25-r-7
Hogg Thos Farm Orono 57-r-5
Hooey Harold Farm Orono 71-r-12
Hooey Lawrence Drover Orono 73-r-11
Hooper D G r Orono 35-r-14
Hoy James Farm Kendal 23-r-19
Hutton G Farm Kendal 23-r-17
Hydro Electric Orono 27-r-16
Jackson Mrs A r Kendal 6-r-10
Jones Giddus r Orono 79-r-16
Keane A H Farm Orono 51-r-3
Kirk Richard Farm Pontypool 82-r-9
Knox A J Apiarist Orono 42-r-2
Knox Chas Mechanic Orono 42-r-2
Laing Geo A Farm Orono 86-r-12
Langstaff Geo Farm Kendal 16-r-15
Layton W Farm Orono 4-r-13

Leaman Wm Gardener Orono....17-r-11
Leverington H Farm Orono....56-r-17
Linton G M r Orono....67-r-1
Little R Farm Orono....14-r-15
Little W T Farm Orono....58-r-13
Littlewood Rev S r Orono....76-r-1
Lockwood G W Mill Orono....37-r-2
Lockwood W Farm Orono....57-r-8
Logan R E Tinsmith Orono....30-r-16
Residence Orono....30-r-10

Lorriman J F Gardener Orono....41-r-1
Lowery Hartwell Farm Orono....25-r-13
Lowery Lyall Farm Orono....14-r-13
Lunn Archie Farm Orono....25-r-11
Lunn Lawrence Farm Orono....86-r-7
Lunn Percy Hardware Orono....66-r-1

Luxon Eber Farm Kendal....16-r-2
Luxon R Farm Orono....25-r-15
Luxon Wm Farm Orono....25-r-14
Lycett Capt Fred r Orono....74-r-16
Lycett J Farm Orono....84-r-12
Lynch Mrs Wm r Orono....5-r-1
Lyttle Ivory Farm Clarke....16-r-13

MacDonald H G r Orono....2-r-2
MacNeil Dr G W Physician Pontypool....81-r-3
Malcolmson Thos Farm Pontypool....82-r-6
Malley W Farm Pontypool....57-r-7
Marr Jennie A Farm Orono....58-r-12
McCulloch Dr W G Physician Orono....10-r-1
McCutcheon Mrs Lottie Farm Kendal....14-r-19
McDonald Harold Farm Orono....25-r-10
McKelvey H H Farm Orono....58-r-5
McKenzie Dr A F Physician Orono....47-r-1
McKinnon D A Farm Orono....51-r-7
McLaren C S Farm Orono....48-r-3
McMullen D Farm Starkville....16-r-3

McPherson Mrs S r Orono....98-r-1
McRoberts Jas Farm Kendal....58-r-7
McRoberts Joe Farm Tyrone....62-r-18
McRoberts T Farm Tyrone....54-r-17
Mellor J J Township Clerk Orono....40-r-10
Residence Orono....40-r-10

Mercer Harry Garage Orono....70-r-2
Mercer Roy Farm Clarke....16-r-4
Miller Charles r Orono....98-r-10
Miller Mrs Robt r Pontypool....62-r-11
Miller Wm Farm Pontypool....62-r-16
Millson Harry Farm Orono....17-r-2
Milne Dr J C Dentist Orono....87-r-16
Moffat Mrs David r Orono....52-r-7
Moffat Gordon M Farm Orono....81-r-7
Moffat James Taxi Orono....45-r-16
Moffat Robert Farm Orono....84-r-7
Moffat Sheldon Farm Orono....4-r-6
Moffatt John Farm Orono....57-r-13
Moffatt W Farm Orono....15-r-17
Morgan Harvey Farm Orono....51-r-5
Morgan P Farm Kendal....14-r-2
Morgan R Farm Kendal....14-r-1

MORRIS F F & CO Funeral Directors Orono....27-r-1
Res Jas E Richards Orono....27-r-16

Morris J H r Orono....75-r-1
Morris J M Office Orono....92-r-4
Residence Orono....75-r-1

Morton A Farm Kendal....14-r-16
Morton Ed r Orono....61-r-8
Morton George Farm Kendal....14-r-4
Nicholson J E Miller Orono....54-r-4
Nixon James Farm Orono....56-r-5
Noble Mrs D r Orono....61-r-10

Oke James Farm Bowmanville....1-r-13
Ontario Province of....—See Province of Ontario
Orono Coal & Lumber Co Office....48-r-16
C S McLaren r....48-r-3
Henry A Clarke r....48-r-2

Orono Community Park....52-r-18
Orono Creamery Orono....28-r-1
Orono Five & Ten Cent Store Orono....22-r-1
Orone Flour Mill Orono....37-r-1
Orono News Orono....40-r-16

Orono Skating Rink....60-r-1
Orono Telephone Co Ltd Orono....72-r-1
Orono Times Orono....9-r-1

Paedon Lorne Farm Clarke....7-r-1
Patterson Mrs Eva r Orono....87-r-1
Patterson J A Farm Orono....5-r-11
Patterson Laverne Farm Orono....15-r-8
Patterson Robt Farm Orono....15-r-16
Patterson Mrs Thos r Orono....79-r-10
Patterson W J r Kendal....6-r-11
Patton N Farm Kendal....16-r-5
Patton Percy Farm Orono....5-r-19
Patton W J Farm Kendal....6-r-4
Payne Stanley Restaurant Orono....97-r-16
Peate Mrs F J r Orono....24-r-2
Penwarden C Farm Leskard....62-r-10
Pollard Geo Farm Orono....62-r-6
Pollard Mrs Nellie r Orono....86-r-5
Port Hope Tel Co Clarke....33-r-1
Porter Nel F Insurance Orono....92-r-16
Residence Orono....92-r-2
Power Gordon Farm Orono....56-r-10
Powers Cecil r Orono....71-r-8

Province of Ontario
Dept of Lands & Forests
Provincial Forest Station Orono....88-r-1
Durham County Forest Pontypool....82-r-11
Nights Sundays & Holidays—
Supt G M Linton....67-r-1
Foreman W J Hall....20-r-1
Sub-Foreman D Harness....5-r-16
Quantril G Farm Kendal....6-r-14

Rainey E R r Orono....35-r-2
Rainey R Farm Orono....17-r-8
Ransberry L Farm Orono....57-r-9
Reid T A Farm Clarke....4-r-18
Richards Jas E Hydro Electric Orono....27-r-1
Richardson Bros Bakers Pontypool....81-r-16
Riddell Wm Barber Orono....49-r-1
Riggs Miss Ada r Orono....65-r-12
Robb Donald Carpenter Orono....5-r-2
Robbins A N Farm Leskard....54-r-12
Robbins L Farm Leskard....54-r-13
Robinson Bert Farm Orono....7-r-20
Robinson M Farm Kendal....6-r-7
Robinson William Farm Orono....84-r-19
Robinson Wm Farm Kendal....7-r-9
Rolph Mrs A A Orono....65-r-5
Rolph O W Hardware Orono....43-r-1
Residence Orono....2-r-2

Rosborough R C r Orono....85-r-1
Ruddell J R Gardener Orono....54-r-15
Rutherford Charles Farm Orono....58-r-14
Rutherford James Farm Orono....58-r-10
Rutherford Wm Farm Orono....58-r-4

Sandercock Oswald Farm Bowmanville....56-r-9
Saunders Alf Farm Orono....86-r-4
Saunders Arthur Farm Orono....5-r-10
Scott Herb Farm Bowmanville....1-r-18
Scott Oscar Carpenter Orono....60-r-13
Shackleton R Farm Orono....51-r-8
Shaw's Lunch Counter Orono....55-r-1
Sherwin Milfred Farm Orono....56-r-12
Sherwin R E r Orono....3-r-5
Sherwin W Veterinary Orono....56-r-7
Sissons Pro C B r Orono....86-r-19
Skating Rink Orono....60-r-16
Skelding Mrs Nelson Farm Orono....25-r-19

Smith C Farm Bowmanville....56-r-6
Smith Fred Farm Tyrone....62-r-8
Smith G Farm Clarke....7-r-19
Smith Mrs N r Orono....61-r-2
Smith Rowland E r Orono....83-r-7
Smith Thos r Orono....19-r-11
Soper A Farm Kendal....16-r-6
Soper M Farm Kendal....16-r-17
Souch Ab Farm Kendal....16-r-20
Souch H J Farm Orono....56-r-4
Souch S D Farm Bowmanville....56-r-14
Stainton Wm r Orono....42-r-12
Staples A J Orono....12-r-16

Staples M H Farm Newcastle....86-r-1
Staples M W Farm Orono....44-r-16
Stapleton Bros Farm Orono....51-r-11
Stapleton Jack Farm Orono....1-r-8
Stark Mrs I B r Clarke....7-r-7
Stepkoff Peter Farm Orono....57-r-17
Stewart Albert Forestry Pontypool....82-r-11
Stewart John Farm Kendal....23-r-5
Stone John Farm Orono....14-r-7
Sutton Reginaid r Orono....5-r-5
Swarbrick Jas Farm Kendall....6-r-15
Syer E Farm Orono....54-r-6
Tamblyn Fred Farm Orono....65-r-10
Tamblyn Mrs James r Orono....32-r-8
Tamblyn Jas C Cedardale Dairy Orono....87-r-4
Tamblyn John Farm Orono....65-r-4
Tamblyn Mary Beauty Shoppe Orono....40-r-11
Tamblyn Milt Farm Orono....65-r-19
Taylor Chas Farm Orono....57-r-19
Taylor G W Farm Pontypool....57-r-10
Tebble C A Farm Kendal....6-r-16
Tebble Thos Farm Orono....58-r-15
Thertell W Farm Kendal....6-r-9
Thompson Arthur Farm Kendal....6-r-18
Thompson Ira Farm Kendal....16-r-1
Thornton Ray Farm Orono....25-r-2
Trull F Farm Orono....54-r-7
Tyrrell Chas Druggist Orono....68-r-1
Residence Orono....68-r-2
Waddell Miss Kate r Orono....5-r-8
Waddell R R Barr Orono....38-r-16
Residence Orono....31-r-1
Walsh Howard r Orono....30-r-2
Walter W J Pntr Orono....83-r-15
Wannan Mrs J r Orono....14-r-7
Wannan James Jr Farm Orono....58-r-1
Wannan John Mail Carrier Orono....83-r-4
Wannan Wm Farm Kendal....58-r-20
Warren Fred Farm Clarke....16-r-9
Watson Alex Laborer Orono....56-r-20
Watson Angus Farm Orono....14-r-10
Watson Gordon Garage Orono....42-r-11
Watson Wm Laborer Orono....52-r-18
Watters L Farm Kendal....16-r-18
Webb Bros Farm Pontypool....82-r-16
Webb William Farm Pontypool....82-r-19
White Ephraim Farm Orono....65-r-15
White W G Farm Pontypool....82-r-7
Whyte F B Laborer Orono....60-r-19
Wilson Vertal r Orono....32-r-1
Wood F Teamster Orono....35-r-15
Wood H A Farm Pontypool....62-r-3
Wood Lewis Farm Orono....84-r-4
Wood Wes Farm Orono....84-r-10
Wood Wilfred Farm Clarke....4-r-17
Woodyard Ted Radios Orono....78-r-16
Residence Orono....78-r-10
Wynn Mrs E Farm Kendal....6-r-13
Yeo S D Farm Orono....84-r-3

YOUR BUSINESS CAN BE INCREASED LOCALLY

BY ADVERTISING IN THE TELEPHONE DIRECTORY—YOU REACH THE BEST CLASS OF CUSTOMER IN THIS WAY.

Advertising Information and Rates can be had by calling any one of our business offices

THE BELL TELEPHONE COMPANY OF CANADA

Staples M H Farm Newcastle....86-r-1
Staples M W Farm Orono....44-r-16
Stapleton Bros Farm Orono....51-r-11
Stapleton Jack Farm Orono....1-r-8
Stark Mrs I B r Clarke....7-r-7
Stepkoff Peter Farm Orono....57-r-17
Stewart Albert Forestry Pontypool....82-r-11
Stewart John Farm Kendal....23-r-5
Stone John Farm Orono....14-r-7
Sutton Reginald r Orono....5-r-5
Swarbrick Jas Farm Kendall....6-r-15
Syer E Farm Orono....54-r-6
Tamblyn Fred Farm Orono....65-r-10
Tamblyn Mrs James r Orono....32-r-8
Tamblyn Jas C Cedardale Dairy Orono....87-r-4
Tamblyn John Farm Orono....65-r-4
Tamblyn Mary Beauty Shoppe Orono....40-r-11
Tamblyn Milt Farm Orono....65-r-19
Taylor Chas Farm Orono....57-r-19
Taylor G W Farm Pontypool....57-r-10
Tebble C A Farm Kendal....6-r-16
Tebble Thos Farm Orono....58-r-15
Thertell W Farm Kendal....6-r-9
Thompson Arthur Farm Kendal....6-r-18
Thompson Ira Farm Kendal....16-r-1
Thornton Ray Farm Orono....25-r-2
Trull F Farm Orono....54-r-7
Tyrrell Chas Druggist Orono....68-r-1
Residence Orono....68-r-2
Waddell Miss Kate r Orono....5-r-8
Waddell R R Barr Orono....38-r-16
Residence Orono....31-r-1
Walsh Howard r Orono....30-r-2
Walter W J Pntr Orono....83-r-15
Wannan Mrs J r Orono....14-r-7
Wannan James Jr Farm Orono....58-r-1
Wannan John Mail Carrier Orono....83-r-4
Wannan Wm Farm Kendal....58-r-20
Warren Fred Farm Clarke....16-r-9
Watson Alex Laborer Orono....56-r-20
Watson Angus Farm Orono....14-r-10
Watson Gordon Garage Orono....42-r-11
Watson Wm Laborer Orono....52-r-18
Watters L Farm Kendal....16-r-18
Webb Bros Farm Pontypool....82-r-16
Webb William Farm Pontypool....82-r-19
White Ephraim Farm Orono....65-r-15
White W G Farm Pontypool....82-r-7
Whyte F B Laborer Orono....60-r-19
Wilson Vertal r Orono....32-r-1
Wood F Teamster Orono....35-r-15
Wood H A Farm Pontypool....62-r-3
Wood Lewis Farm Orono....84-r-4
Wood Wes Farm Orono....84-r-10
Wood Wilfred Farm Clarke....4-r-17
Woodyard Ted Radios Orono....78-r-16
Residence Orono....78-r-10
Wynn Mrs E Farm Kendal....6-r-13
Yeo S D Farm Orono....84-r-3

COAL

D&H CONE-CLEANED ANTHRACITE

Provides greater comfort because it's cleaner
. . . saves money because it's easier to control

Phone 262

DIXON COAL CO.

BY ADVERTISING IN THE TELEPHONE DIRECTORY—YOU REACH THE BEST CLASS OF CUSTOMER IN THIS WAY.

Advertising Information and Rates can be had by calling any one of our business offices

THE BELL TELEPHONE COMPANY OF CANADA

OSHAWA

H. M. BLACK, Manager ★Private Branch Exchange

JURY and LOVELL
KING STREET
Oshawa 28

DRUGS

JURY and LOVELL
SIMCOE STREET
Oshawa 68

A & P Food Stores 19 Simcoe n....2247
Adair R K r 185 College....2527-M
Adair T r 158 Albert....1592-M
Adair T A r 121 Colborne e....617-M
Adams Cecil r Courtice....379-J-4
Adams H J r 104 Arlington....1693-W
Adams Jas r 276 Grooms....1098-W
Adams R J r 114 Rosehill blvd....821-R
Adanac Machine Co 161 King w....730
Adanac Store 152 Park rd s....1641
Adelberg B r 380 Simcoe s....3202-J
Affleck W N r 96 Agnes....2780-J
Agnew Surpass Shoe Stores 25 Simcoe s....3057
AILEEN'S BEAUTY SHOPPE 9 Bond e..1416
Aitcheson R F r 59 Park rd n....455-W

Amer News Co Ltd 155 Simcoe s....777
Amsbary F r Base Line w....350-W-3
Anderson A r 73 Wilkinson....1317-J
Anderson Alex H r 476 Masson....1097-W
Anderson Mrs Bruce r 46 Ritson rd s....1952-J
Anderson C M r 15 Charles....1466-M
Anderson Erle r 31 Buckingham....3016-M
Anderson Miss Grace H r 49 Ritson rd s....2108
Anderson J A r 290 Gliddon....2641-J

ANDERSON J C KC Barrister 20 Simcoe n....99
Residence 204 Bond e....1393-M
Anderson James r 89 Roxborough....2842-M
Anderson L r 482 Cubert....1805-M
Anderson L B r 103 Bond e....1503-J

Heat Your Home the "DIXON WAY"

For D&H Anthracite
a printed guarantee
of heating satisfaction
goes with every ton

PHONE
262

LACKAWANNA "The D&H" ANTHRACITE

DIXON COAL CO. LTD.

OSHAWA

Alger F S r 71 Drew....642
Alger O M r 135 Simcoe n....944-W
Alger Press Ltd Printers 22 Albert....1400
Colour Card Dept 30 William w....677
S R Alger r 166 Simcoe n....1746
Alger S R r 166 Simcoe n....1746
Allan J W r 399 Ritson rd n....1806-M
Allchin Mrs J r 120 Elgin w....684-W
Allen Lawrence r 111 Yonge....1174-R
Allen T W r 311 Nassau....3018-J
Allin H r 442 Simcoe s....1141-W
Allin Mervyn Farm Base Line w....363-W-4
Allin W r 108 Church....879
Allison G C r 355 Mary....1659-W
Allison William r 9 Athol w....2673-R
Allman A Hairdresser 145 Ritson rd s....2080
Allman D G r 146 Tylor Cres....2067-R
Allman L r 67 Warren....2432-M
Allman Percy r Harmony....2487-M
Alloway Arthur R r 478 Simcoe n....1264
Alpin George J r 160 Alice....1132-J
Ambrose R E r North Oshawa....920-W-3
Ament A R G r 461 Masson....2617

CONFECTIONERY and TOBACCO
Delivery Service
226 Gibbons....Oshawa 3141

Andrews W r 741 Cedar....1059-J
Angi Geza Butcher 496 Albert....489-W

ANGLO CANADIAN DRUG CO
FINE PHARMACEUTICALS
99 Simcoe s....Oshawa ★1662

Anne's Beauty Shoppe 128 Albert....1322-W
ANNIS ALLIN F Barrister 7½ Simcoe s....4
Residence 455 Simcoe n....739
ANNIS GORDON H Plumber 282 Centre....854
Ansley Geo E r Rossland rd w....2130
Anthony B r 268 Clarke....3213-W
Anthony T r 220 James....2779-J
Antil Paul r Courtice....289-J-3
Appleby Miss V r 241 Ritson rd s....2947-M
Appleyard C E r 431 Simcoe n....3145-M
Appleyard W r 327 Albert....1039-J

COAL
McLAUGHLIN
COAL & SUPPLIES LIMITED
COAL · COKE · BUILDERS' SUPPLIES
OSHAWA
1246
110 King W.

OSHAWA

H. M. BLACK, Manager ★Private Branch Exchange

JURY and LOVELL
KING STREET
Oshawa 28

DRUGS

JURY and LOVELL
SIMCOE STREET
Oshawa 68

A & P Food Stores 19 Simcoe n....2247
Adair R K r 185 College....2527-M
Adair T r 158 Albert....1592-M
Adair T A r 121 Colborne e....617-M
Adams Cecil r Courtice....379-J-4
Adams H J r 104 Arlington....1693-W
Adams Jas r 276 Grooms....1098-W
Adams R J r 114 Rosehill blvd....821-R
Adanac Machine Co 161 King w....730
Adanac Store 152 Park rd s....1641
Adelberg B r 380 Simcoe s....3202-J
Affleck W N r 96 Agnes....2780-J
Agnew Surpass Shoe Stores 25 Simcoe s....3057
AILEEN'S BEAUTY SHOPPE 9 Bond e..1416
Aitcheson R F r 59 Park rd n....455-W
Aitchison G B r 73 Arlington....1865-J
Alberts John Butcher North Oshawa....436-W-3
Alchin A R r 579 King e....1793-M
Alchin W R r 120 Elgin w....684-W
Aldous J r Valencia rd....3208-W

ALDSWORTH G E
QUALITY CLEANERS & PRESSERS
Oshawa's Oldest Cleaners
Phone Us For Prices
36 Athol e....Oshawa 549

Aldsworth F Farm Oshawa....491-J-2
Aldwinckle J A r 40 Division....1877-M
Alexander A r 254 Verdun rd....2486-W
Alexander Don r 154 Division....989-M
Alexander J W Grocer North Oshawa....426
Alexander Jno r 84 Buckingham....1837-J
Alexander L H r 545 Simcoe n....1619-W
Alger F S r 71 Drew....642
Alger O M r 135 Simcoe n....944-W
Alger Press Ltd Printers 22 Albert....1400
Colour Card Dept 30 William w....677
S R Alger r 166 Simcoe n....1746
Alger S R r 166 Simcoe n....1746
Allan J W r 399 Ritson rd n....1806-M
Allchin Mrs J r 120 Elgin w....684-W
Allen Lawrence r 111 Yonge....1174-R
Allen T W r 311 Nassau....3018-J
Allin H r 442 Simcoe s....1141-W
Allin Mervyn Farm Base Line w....363-W-4
Allin W r 108 Church....879
Allison G C r 355 Mary....1659-W
Allison William r 9 Athol w....2673-R
Allman A Hairdresser 145 Ritson rd s....2080
Allman D G r 146 Tylor Cres....2067-R
Allman L r 67 Warren....2432-M
Allman Percy r Harmony....2487-M
Alloway Arthur R r 478 Simcoe n....1264
Alpin George J r 160 Alice....1132-J
Ambrose R E r North Oshawa....920-W-3
Ament A R G r 461 Masson....2617
Amer News Co Ltd 155 Simcoe s....777
Amsbary F r Base Line w....350-W-3
Anderson A r 73 Wilkinson....1317-J
Anderson Alex H r 476 Masson....1097-W
Anderson Mrs Bruce r 46 Ritson rd s....1952-J
Anderson C M r 15 Charles....1466-M
Anderson Erle r 31 Buckingham....3016-M
Anderson Miss Grace H r 49 Ritson rd s....2108
Anderson J A r 290 Gliddon....2641-J
ANDERSON J C KC Barrister 20 Simcoe n....99
Residence 204 Bond e....1393-M
Anderson James r 89 Roxborough....2842-M
Anderson L r 482 Cubert....1805-M
Anderson L B r 103 Bond e....1593-J
Anderson R L G r 155 Conant....1838-M
Anderson S r 356 French....3035-J
Anderson T W r 337 Jarvis....157-W
Anderson Thos R r 144 Park rd n....2452
Anderson W r 66 Hogarth....1021-W
Anderson W Edward r 317 Gliddon....2641-W
Anderson Wm Sr r 201 Albert....577-J
Andison Howard r 104 McLaughlin blvd....1503-W
Andison Mrs R J r 146 Division....2482-J
Andreasen O W r 102 Oshawa blvd....2574
Andrews B W r 37 Elgin e....1408-M
Andrews G L Groc 64 Ritson rd s....1611
Andrews H r 111 Mary....3111
Andrews H C r 767 Margaret....1576-J
Andrews R H Groc 152 Park rd s....1641

ANDREWS S C
MEATS – GROCERIES – PATENT MEDICINES
CONFECTIONERY and TOBACCO
Delivery Service
226 Gibbons....Oshawa 3141

Andrews W r 741 Cedar....1059-J
Angi Geza Butcher 496 Albert....489-W

ANGLO CANADIAN DRUG CO
FINE PHARMACEUTICALS
99 Simcoe s....Oshawa ★1662

Anne's Beauty Shoppe 128 Albert....1322-W
ANNIS ALLIN F Barrister 7½ Simcoe s....4
Residence 455 Simcoe n....739
ANNIS GORDON H Plumber 282 Centre....854
Ansley Geo E r Rossland rd w....2130
Anthony B r 268 Clarke....3213-W
Anthony T r 220 James....2779-J
Antil Paul r Courtice....289-J-3
Appleby Miss V r 241 Ritson rd s....2947-M
Appleyard C E r 431 Simcoe n....3145-M
Appleyard W r 327 Albert....1039-J

COAL
McLAUGHLIN
COAL & SUPPLIES LIMITED
COAL · COKE · BUILDERS' SUPPLIES
OSHAWA
1246
110 King W.

Phone OSHAWA 2727W 59 Church St.

ARMSTRONG FUELS
Anthracite Coal - Coke - Wood
ALL FUELS KEPT UNDER COVER SAND AND GRAVEL ALL FUELS

Phone OSHAWA 2727W 59 Church St.

Arcade Dry Goods 450 Simcoe s....1062
Archer Mrs D r 422 Simcoe n....1807
Archer W R r 640 Carnegie....2193-W
Argue Mrs I E r Madison apts....806-W
Argue McLaughlin Coal Co 110 King w....1246
Argue Thos r 238 Division....2371-J
Arkless W r 99 Elgin e....2460
Arkley L M r 89 Cadillac n....799-R
Arkwright Richard r 129 Stacey....1279-J
Armitage Eric r 302 Jarvis....1667-J
Armour W M r 73 Division....978-M
Armour W R r 16 Yonge....595
Armstrong Bertram 307 Division....467-W
Armstrong E F r 309 Golf....810
Armstrong F I & Sons Grocs 78 Brock e....377
Armstrong Miss Florence r 232 Kendal....1008-J

ARMSTRONG FUELS
COAL – COKE – WOOD
SAND – GRAVEL – LOAM
59 Church....Oshawa 2727-W
J H L Armstrong 345 Division....Oshawa 2727-J

Armstrong Mrs H W r 88 Drew....554
Armstrong J r 105 Mary....1470-M
Armstrong L r 345 Division....2727-J
Armstrong Mrs M E r 62 Division....787-J

ARMSTRONG M F & SON
FUNERAL DIRECTORS
AMBULANCE SERVICE
Funeral Home and Residence
124 King e....Oshawa 2700

Armstrong Ossie r 152 Colborne e....1908-W
Armstrong S Mover 460 Miller....678
Army & Navy Veterans of Canada 11½ Simcoe s 2609-J
Arnold Albert Farm RR 4 Cedar Dale....1656-J
Arnold J E r 179 Conant....2707-J
Arnott Dr H C Dentist 37 King e....208
Residence 389 King e....216
Arnott Miss I H r 20 Elgin e....2431
Arnott Jesse r Oshawa....1651-W-2

ART SIGN STUDIO 39 Ontario....2044
Arvay Joseph r 99 Gibbs....1433-J
Arych J r 221 Beatty....2043-J
Ashby Fred r 110 Warren....1982
Ashby J r 136 Park rd n....570
Ashley Mrs J H r 334 King e....1156-W
Ashley N H r 80 Yonge....3290-M
Ashton Walter R r 135 Huron....452-W
Associated Medical Services Inc 6 King w....173
Atha Geo H r 624 Christie....2827
Atkins H r 84 Warren....1309

ATKINS H HOSIERY & LINGERIE SHOP 5 Simcoe s....162
Atkinson A E Garage 136 King w....443
Atkinson A E r 136 Summer....187-J
Atkinson F L r 256 Grooms....1736-M
Atkinson Mrs W r 258 Golf....3043

ATKINSON WM
HIGH CLASS FRESH & COOKED MEATS
Prompt City Wide Delivery
Store 42 King w....Oshawa 1524
Res Mrs W Atkinson 258 Golf....Oshawa 3043

Attersley B r 18 Jackson....1496-J
Attersley N B r 350 Division....3192-W
Auld Mrs Beatrice r 471 Simcoe s....111
Austin A r 47 McLaughlin....2812-J
Avalon Pavilion 424 King w....2209
Avery Construction Co Ltd 304 Simcoe s....3027
Avery E R r 304 Simcoe s....3027
Ayre A Farm Hampton....491-J-3
Ayres Arthur r 115 Brock e....718-W
Babcock H D r 358 Park rd n....2619-J
Babe S J r 29 Charles....511
Babe W E r 41 Drew....1407
Backhus J r North Oshawa....239-W-2
Bagg J R r 102 Wood....199-J
Bagg Stanley r 378 Jarvis....2363-M
Bailes Chas R r 215 Simcoe n....184
Bailes Fred J r 299 Simcoe s....250
Bailey Mrs C B r 15 Westmoreland....2924-W
Baird T M r 231 Arthur....3348-J
Baker Miss F E r Harmony....2123-J
Baker J r 204 Gliddon....1596-W
Baker J A r North Oshawa....1711-W
Baker L T r 34 Richmond e....2529-R
Baker Ross C r 24 Connaught....3340
Baker T G r 377 Gibbons....3091-W
Baker W E r 112 Oshawa blvd....2860-J
Baldwin Miss D r 105 Simcoe s....1061-R
Baldwin G r Kingston rd e....180-J-11
Baldwin H r Kingston rd e....908-W-4
Baldwin H F r 641 Masson....3295-W
Baldwin S r 214 Kendal....2085

BALDWIN SIDNEY Funeral Director
117 King e....907
Bale Mrs E J r 143 King e....458
Miss Harris
Bale John r 111 Elgin e....683

BALL FRED
FIRESTONE TIRES and TUBES
Vulcanizing and General Repairs
117 Simcoe n....Oshawa 2462
Night Calls....Oshawa 3305-J

Ball Fred r 144 Church....3305-J
Ball G A B r 798 Simcoe s....2451-M
Ball Rev J T r 146 Division....2482-J
Ball R W General Store Taunton....163-W-3
Ballan E r 298 Mitchell....1987-J
Ballantyne J R r 343 Arthur....2449-W
Ballard S D r Simcoe Manor....2868
Balson J W Farm Taunton....1648-W-2
Bank of Commerce Candn 1 Simcoe n....74
Bank of Montreal 20 Simcoe n....11
Mgr's Res M W Reive 230 Athol e....1804
Bannon Miss M r 112 Frederick....1736-R
Bant H J r 68 Wilson rd s....1950-W
Barbaric S r 220 Ritson rd s....3276-J
Barber Geo r Courtice....379-W-3
Barclay Alex r 389 Jarvis....1842-J
Barclay Mrs R r 328 Jarvis....3220-W
Barge A J r 22 Park rd s....1028-J
Barker E r 151 Clarke....2817
Barker Hales r 213 Arthur....2021-J
Barker M John r North Oshawa....1505-R
Barker Wm r 197 Verdun rd....2913-J
Barks Lionel r 216 Gliddon....1596-J
Barlow O r 79 Elgin w....2167-J
Barnard Mrs Giles W r 282 Nassau....1397

COKE
McLAUGHLIN COAL & SUPPLIES LIMITED
COAL · COKE · BUILDERS' SUPPLIES
OSHAWA 1246 110 King W.

"WHERE CAN I BUY IT"

E-1 **CONSULT THE CLASSIFIED TELEPHONE DIRECTORY**

Barnes C A r 262 Burk....2145-J
Barnes H r 122 Division....784-J
Barnes Rev Jos r 234 Dearborn....3334-W
Barnes Sidney E r 278 Verdun....3464-W
Barnhart E L r 109 Oshawa blvd....2981-W
Barnhart W H Hotel Lake Shore....2220-W
Residence 178 Division....278-W
Barnier W r 46 Arlington....2953-J
Barraball L Farm RR 3 Bowmanville....332-W-2
Barrett R r 519 Albert....2481-M
Barrett W J r Rossland rd e....2455-W
Barriage P P r 883 Robson....1902-W
Barrie Miss H r Edward apts....518-W
Barron C A r 105 Frederick....3137-W
Barron G A r 168 Nassau....1297-J
Barron James A r 513 Cubert....1604-J
Barron John A r 44 Ontario....2646-W
Barrow Gerald 25 Burk....3165-W
Barrowclough J W r 38 Brock e....1073-W
Bartlett A D r 283 French....2516-J
Bartlett A W r 319 French....2049-J
Bartlett F E r 44 Brock e....410-M
Barton A E r 652 Sommerville....1164-W
Barton Mrs A W r 561 Simcoe n....867-W
Barton Angus E r 88 Connaught....876
Barton W Gordon r 238 Ritson rd s....3099-J
Barwell H r 344 Arthur....2092-J
Barwell's Meat Market 27 Celina....890
Bassett M r 115 Athol e....1085-W
Bassett R W r 15 McMillan dr....1075-R

BASSETT'S Jewelers 1 Simcoe s....1650
M Bassett r 115 Athol e....1085-W
Bate John r Harmony....1584-M
Bateman Mrs Evelyn r 628 Simcoe s....2144-J
Bateman H Dry Gds 450 Simcoe s....1062
Bateson Sydney r 32 Quebec....1843-W
Bathe E E r 115 Ritson rd s....2738-R
Bathe Frank r 17 Yonge....1733-W
Bathe H E r 300 Albert....2605-J
Bathe H J r 89 Oshawa blvd....1274-W

BATHE & McLELLAN
COAL
BUILDERS' SUPPLIES
81 King w....Oshawa 91

Batten E W r 55 Ritson rd n....1329
Battle W G r 234 Bruce....1276-W
Bawks John H r 106 Agnes....391-M
Baxter A r 66 King w....2495
Baxter C C r 139 Clarke....968-W
Bayne Dr J R Physician 92 King e....586
Residence 230 Arthur....3122
Beach Walter r Farewell....2598-J
Beal A r 52 Buckingham....2922
Beal L r 221 Oshawa blvd....3177-J
Beamer H r 70 McLaughlin blvd....2096-W
Beamish Harold M r 318 Alice....2776-W
Beamish J H r 131 Brock e....1165-J
Beamish K F r 86 William w....2735-R
Bear Wm r Amylene apts....3262-W
Beard T E r 111 Ritson rd n....3044
Beaton H A r 32 Park rd n....1337-W
Beaton J E r 104 Athol e....969-R
Beaton J H r 55 Connaught....448
Beaton J L r 243 King w....3238
Beaton Roy r 24 Fairbanks....2385
Beaton's Dairy Products Ltd 247 King w....700
Beatty Washer Store Reg'd 66 Simcoe n....2082
Beckett Gordon r 122 Prince....1997-J
Beevor A F W r 306 Gliddon....2986-J
Begg H J r 119 Alexandra....833-W
Belfry Rev C A r 185 Centre....1492-J
Belko Andrew r 15 Gibbons....2038

Bell A Jr r 17 Quebec....1977-J
Bell Alex W r 468 Simcoe n....520-W
Bell George J r 176 Mill....2896
Bell John r 77 Westmoreland....3509-W
Bell R W r 172 Burk....76
Bell Ransom r 76 Nassau....1042-W

BELL TELEPHONE CO OF CANADA
Business Office 15 Victoria....770
Call "Repair Service" to Report Troubles
H M Black Manager....770
Residence 468 Masson....1690
R H Lundy Plant Wire Chief 15 Victoria....3040

Bell W D r 106 Lauder rd....1106-J

BELL'S TAXI SERVICE 27 King w....2500

Bellingham A r 170 College....3181
Bellis Geo r 153 Albert....45
Bellis Miss J r 83 Division....705-W
Belt W R r 17 John....599-J
Bemis E W r 236 Dearborn....1349-J
Bennet David r 88 Westmoreland....2916-R
Bennet G r 105 Agnes....1504-R
Bennett Bert r 353 Jarvis....157-J
Bennett Charles r RR 1 Oshawa....1653-W-11
Bennett Frank r 309 Jarvis....3220-J
Bennett Geo r 88 Yonge....911
Bennett H r 655 Carnegie....1179-J
Bennett H C r 34 Fairbanks....1185-W
Bennett Harold Farm Taunton....1651-W-11
Bennett J E r 59 Park rd s....1125-J
Bennett R R r 289 Arthur....1454-W
Bennett W H r 12 Gladstone....1961-W
Bennett W O r Llewellyn apts....1077
Benson J F r 286 Golf....3119-J
Bentley W r 314 Albert....3127-J
Berezowski Mrs J r 391 Windsor....2730
Berg F r 184 Celina....2186
Berg's Ladies Wear 8 King w....1173
Bertrand A r 185 Oshawa blvd....446-R
Bertrand Karl L r 252 Golf....3155

BESSIE BURTON BEAUTY SHOPPE
MRS. R. D. JOHNSTON, Prop.
3 Simcoe St s (Upstairs)....Oshawa 71

BETTY CAKE SHOPPE
Pastries and Wholesome Foods — Prompt Delivery
Noon Day Dinners — Soda Fountain & Tearoom
Caterers for Weddings, Banquets, Etc.
20 King w....Oshawa 154

BETTY LOU PERMANENT WAVE SHOPPE
SPECIALISTS IN ALL LINES
OF BEAUTY CULTURE
MRS. BEATRICE AULD, Manageress
86 Simcoe n....Oshawa 2968

Bevan J Tinsmith 506 Simcoe s....1948
Bezzant Robt L r 169 Roxborough....2575-J
Bickell J A Rl Est 430 Simcoe s....1240-W
Residence 208 Celina....2614-M
Bickle A G r 92 Yonge....1174-M
Bickle H r 129 Alice....1266-J
Bickle H r 84 Yonge....3179-J
Bickle John r 154 Colborne e....1546-M
Bickle Thos H Farm Cedar Dale....1615-J-11
Bickle W W r 295 Arthur....1004-J
Bickle Wm J r 151 Colborne e....1089-R
Biddle Geo r 196 Celina....2164-R
Bigelow Ross L r 113 Gladstone....3320

The **R. BINT FOUNDRY**
IRON, BRASS AND ALUMINUM CASTINGS • BATTERY TERMINALS
OSHAWA **3078**
175 King W.

BIGGAR & CRAWFORD
STOCKS, BONDS, GRAIN
Members Toronto Stock Exchange
Alger bldg ..... Oshawa 2600
Res E R Henry Mgr ..... North Oshawa 3194-M

Bigwood L S r 97 Montrave 1741-W
Bigwood S W r 9 Quebec 3262-J
Bill's Garage 334 Ritson rd s 2243
Bill's Place 28 Simcoe s 834
Biltmore Theatre 39 King e 534
Bilton Mrs Betty r 272 Grooms 2464-W
Binkoski W r 128½ Olive 3397-W
Bint R Foundry 175 King w 3078
Birchall Mrs M r 66 Oshawa blvd 2557-W
Bircham J r 70 Wilkinson 1317-W
Bircham L Plumber 311 French 1750
Birchard C M r 59 Greta 1873-W
Bird Dr G L Physician 92 King e ..... ★586
Residence North Oshawa 190
Bishop A Farm RR 1 Oshawa 239-J-2
Bishop Mrs Jas r 119 Brock e 287
Bishop Lee Radiator Repair 38 Bond w 1162
Residence 255 John 1911-J
Black Mrs Archibald r 724 Cedar 2471-J
Black Arthur N r 41 Fairbanks 843-J
Black B r 421 Masson 1623
Black D r 32 Fisher 1039-W
Black Donald r 15 Division 1669-W
Black F M r 527 Simcoe n 1738-J
Black H M Office 15 Victoria 770
Residence 468 Masson 1690
Black H R M r 28 Aberdeen 1953-W
Black Oscar r 21 Westmoreland 2192
Black P r 730 Simcoe s 1502-W
Black Russell r 62 Westmoreland 2381-W

BLACK'S HAIRDRESSING DOT
PERMANENT WAVING BY EXPERTS
AT REASONABLE PRICES
23 Athol w ..... Oshawa 2580

Black's Ladies Wear 72 Simcoe n 179
Blackburn P A r 313 King e 552

BLACKLER & ATKINSON
B-A Service Station and Garage
TIRES – BATTERIES – AUTO REPAIRS
Emergency Road Service
136 King w (at Front of Arena) ..... Oshawa 443

Blackler Wm r 193 Bloor w 790-W
Blair D G r 62 Harold 1022-M
Blair N r 81 McMillan dr 3130
Blair S E r Wilson rd n 1088-W-11
Blair Sebert r 39 Simcoe n 2920-W
Blake F r 187 College 2527-W
Blanchard C H r 99 Alma 1402-W
Blanche H C r 7 Celina 3507
Blatter Mrs G F Corsets 33 Orchard 2594-W
Bleecker Miss E r 45 Brock w 2937-W
Blewett Mrs J W r 69 Harold 2988-M

BLIGDON STAN
WILLARD & HART BATTERY SALES & SERVICE
CHARGED - RENTED - REPAIRED
20 Mill ..... Oshawa 960
Residence 31 Gibb ..... Oshawa 3252-J

BISHOP'S RADIATOR REPAIRS
Lee Bishop 38 Bond W. Office OSHAWA **1162**
Repairing, Recoring and Cleaning • RESIDENCE 1911 J

Bligdon Wm r 437 Centre 1796-J
Blight Ed r 43 Colborne e 1242-J
Blight Geo A r 555 Simcoe n 867-J
Bloomer James r 476 King w 1723-W
Blore D r 42 Brock w 955-R
Blunt H J r 119 McLaughlin blvd 1295-R
Blyth A F r 185 St Julien 2097-J
Boaprey Mrs J R r 232 Eulalie 3291-W
Board of Education ..... —See Oshawa City of
Boddy Greg r Thornton's Corners 1197-W
Boddy J D r 24 Bagot 33-J
Boddy R r 51 Whiting 1622-W
Boddy W r 40 Quebec 1227-J
Boden L W r 92 King e 586
Boissoin Wm r 50 Oshawa blvd 2593-W
Bombay Rev R A r 200 King w 3506

BOND BROS
AUTOMOBILE LICENSE BUREAU
Office Hours 9 a.m. – 6 p.m.
275 King e ..... Oshawa 2561

Bone G L r 109 Ontario 984-J
Bone John r 42 Colborne w 829-J
Bone S A r 467 Masson 261
Bone Stanley r 252 Arthur 1799-R
Bone W J r 136 Church 2880-J
Bonnetta A E r 403 Mason 625-R
Bonnetta T r 118 Church 3305-W
Book D C r 607 Hortop 1020-J
Boorman F r 22 Frank 2422-W
Booth A r 93 Elgin e 1666-R
Booth Dr G R Veterinarian 323 King w 21
Booth H L r 262 Alice 2465
Booth John R r 156 Ritson rd s 1971-W
Booth L r 522 Rogers 936-R
Booth Mrs M E r 319 Mary 2156-W
Borek Stanley r 12½ Athol w 1057-R
Borrowdale J H r Amylene apts 311-J
Borrowdale W r North Oshawa 436-J-11
Bottomley C r 274 Clarke 2781-J
Bouckley A L r 19 King w 2053-R
Bouckley Harold r 258 Grooms 3137-J
Bouckley Thomas r 140 Division 1189-R
Boudreaw L r 570 Masson 2046-M
Boughton R W r 749 Margaret 1180-J
Bourne F r 150 Bloor w 1784-W

BOWDEN W F
FURNACE and SHEET METAL WORK
AIR CONDITIONING
Dealer in "Hecla" Furnaces
54 Burk ..... Oshawa 2589

Bowden W G r 124 Colborne e 222
Bowen C L r 328 Pine 2445-J
Bowers A J r 629 Oxford 2062-W
Bowers A L r 29 Avenue 1099-J
Bowers S W r 255 King e 3483

BOWERS SERVICE STATION
261 King e 2211

Bowler J N r 382 St Julien 2941-M
Bowman E J r 517 Simcoe n 2695
Bowman J r 213 Huron 3366-W
Bowman M r 145 Alice 2045-J
Bowra Chas r 624 Simcoe n 2133

BOWRA ELECTRIC & HARDWARE
ELECTRIC WIRING AND REPAIRS
11 Simcoe n ..... Oshawa 1000

BRICK AND TILE

McLAUGHLIN COAL & SUPPLIES LIMITED
COAL · COKE · BUILDERS' SUPPLIES
OSHAWA 1246
110 King W.

Boyce Harry r 48 Oshawa blvd....2138-R
Boyd John r 91 Eldon....1608-R
Boyle Thos E r 153 Simcoe n....1809-M
Brabin Wm r 168 Gibbs....3268-W
Brack W J r 666 Carnegie....2978-J
Bradbury C r 217 Simcoe s....1431-M
Bradbury Mrs E W r 66 First....3469-W
Bradbury W r 211 Monk....870-W
Bradley A W r 23 Hillcroft....1083
Bradley Bros Rl Est 29½ Simcoe s....169
Bruce Bradley r Simcoe Manor....1920
E Bradley r 432 Simcoe n....1037
Howard C Bradley r 651 Simcoe n....420
Bradley Bruce r Simcoe Manor....1920
Bradley Charles r 226 Albert....1758-W
Bradley E r 432 Simcoe n....1037
Bradley Howard C r 651 Simcoe n....420
Bradley R r 142 Celina....1048-W
Bradley's Furniture Store 156 Simcoe s....271
Brady John r 47 Nassau....1038-W
Brady P r 61 Brock e....1367-J
Braiden J r 92 Bruce....498-W
Brain H T r 398 Masson....385
Braithwaite K H r 99 Lauder rd....2494-W
Bramley A H r North Oshawa....3194-W
Bramley Albert r 173 Alma....1098-M
Branch Walter R Groc 121 Mary....104
Brant Clarence r Fairleigh....2853-W
Brant G A r 20 Oak....2570-W
Brant W r 71 Oshawa blvd....2759-R
Brantford Coach & Body Ltd....—See Gorrie L S
Branton A C r 206 Division....2588
Branton F r 43 Greta....1620-W
Branton F T r 40 Royal....3422
Branton Frank r 247 Quebec....2506
Branton O r 66 McGregor....1940
Branton W A r 129 Clarke....1372-J
Brash Isaac r 127 Louisa....1146-W
Brasley H W r 233 Kendal....107
Braund F r 71 Gibb....299-W
Braund R r 156 Alice....2149-W
Bravener Robert r Thornton's Corners....607-W-11
Bray G J M r 315 Arthur....3248
Brayford R H r 43 Gibbons....1606-M
Breakell H r 115 Alice....3496-W
Breen C R r 348 Richmond e....2694-R
Brehler George r 203 Clarke....2137-J
Brennan L V r 182 Oshawa blvd....1726-J
Brennan Paving Co 84 Bloor w....3419

BREWERS RETAIL STORE 161 King w..2615
Brewster J E r 125 Annis....1831-J
Brick Mrs V r 554 Mary....1338
Bright F W r 755 Margaret....1576-R
Brinklow C W r North Oshawa....1653-W-12
Brinning W J r 170 Division....406-W
British-American Oil Co Warehouse 71 Emma....1220
Nights Sundays & Holidays....973
Britton A C r 168 Roxborough....1412-W
Broad Arthur H r 394 Olive....3049-M
Broad Howard K r 105 Simcoe s....1061-M
Broad J r 310 French....923-R
Broad Mrs Teresa r 114 Elgin e....1943-W
Broadbent J r 298 Buena Vista....2703-R
Broadbent J B r 349 Jarvis....1721-J
Broadbent Ms Joseph W r 22 Warren....1545-W
Broadbent P r 374 Jarvis....2363-R
Broadbent R H r 78 Drew....2171-R
Broadbent R J r 35 Gibb....3056-W
Broadhead J M r 99 Louisa....1007-W
Broadworth Ray r 314 Arthur....1454-M
Brock Dr J F Dentist 18 Simcoe n....1957
Residence 75 Alexandra....381
Brocklehurst L E r 200 Ritson rd s....2790-J
Brockman C r 89 Bond w....1075-M
Brockman L r 174 Church....3163-M
Brockwell Mrs George r 83 Ritson rd n....3077
Brooks Alex R r 32 Albert....2990-W
Brooks G T r 41 Warren....1289-W
Brooks Harry M r 472 Masson....1229-W
Brooks James r 243 Gibbons....2715-J
Brooks L J r 71 Ritson s....1770-W
Brooks R r 292 William e....2905-J
Brooks R S r Courtice....289-W-2
Brooks S r 94 Eldon....2722-J
Brooks Victor r 14 Nassau....3143-J
Broom Ernest E r 628 Sommerville....1366-R
Brough J Gordon r 341 Arthur....2387-W
Brown A E r 115 Barrie....1792-J
Brown A J r 40 McLaughlin blvd....2328-M
Brown A W r 109 Warren....2359-R
Brown Dr Archer Physician 185 Simcoe n....3107
Brown Beverley J r 205 Bond e....267
Brown Bob r 284 Albert....835
Brown Dr Bryce A Phys 141 Simcoe s....589
Brown C L r 79 Centre....422
Brown C R r 324 Kingsdale....3073-W

BROWN CHLOA Drugless Practitioner
201 King w..1543

Brown D J Jeweller 20 Simcoe s....189
Residence 26 Quebec....311-W
Brown Edward r 10 Ash....1187-J
Brown Ernest r 68 Ritson rd s....1060-W
Brown F W r 227 Dearborn....3334-J
Brown G r 555 Oxford....1820-W
Brown G K r 281 Simcoe s....2743-W
Brown George r 44 Ontario....2646-J
Brown H M r 52 Warren....2960-J
Brown H R r 350 Richmond e....237
Brown H W r 22 Royal....2533-R
Brown L r 125 Wood....199-R
Brown N J r RR 1 Oshawa....1653-J-3
Brown R I r Harmony....2427-W
Brown R J r 61 Elgin e....2582-J
Brown R J r RR 1 Oshawa....1653-J-4
Brown S J r Farewell s....2124-J
Brown Stanley r 155 Alma....875
Brown Mrs W L r 26 Church....320-J

BROWN W R
PLUMBING and HEATING CONTRACTOR
Estimates Free Prompt Service
Established 1926
201 King w....Oshawa 1543

Brown Warden r 89 Ritson rd s....285
Brown Wm Farm RR 2 Oshawa....723-W-12
Browne Alex r 174 Simcoe n....743

BROWNLEE H E W
DRUGLESS PRACTITIONER & CHIROPRACTOR
3 Simcoe s....Oshawa 869
Residence 234 Golf....Oshawa 1841-W

Brownlee W J r 234 Golf....1841-W
Brownson P r 63 Hillcroft....2907-M
Bruce J r 94 William e....2608
Bruyea Paul r 109 Colborne e....1089-J
Bryan W r 40 Fisher....2719-W
Bryant Miss Annie r 74 Colborne w....988-W
Bryant D r 228 Ritson rd s....1495-W
Bryant Mrs L r 20 Prince....3084-J
Bryant R r North Oshawa....1654-W-11
Bryce James r 384 Ritson rd s....217-R
Buchan Geo S r 215 Athol e....1390-M
Buchannon Geo Farm North Oshawa....1808-W-3

CORNER KING and SIMCOE STS.

BURNS CO. LIMITED
Established 1890
SHOES • HOSIERY • LEATHER GOODS

Agents for
ASTORIA, CHURCH, SLATER, LEE, SELBY, HURLBUT, PACKARD SHOES
"The shoe you like properly fitted"

Phone OSHAWA 248

Buck B W r 105 Hillcroft....1817-W
Buckingham Manor Janitor Simcoe n....1718
Buckler Edward r 232 Athol e....671-W
Buckler S H r 219 King e....3183-J
Buckley F D r 14 McLaughlin blvd....2938-J
Buckley John r 34 Elgin w....3426-W
Buckley Jno J r 242 Kendal....529-W
Bucknam G r 152 Brock e....2677-J
Buehler Bros Ltd Meats 12 King e....1147
Bukoski Miss Helen r 276 Centre....2490-R
Bull A r 344 French....2777
Bull George E r 404 Simcoe n....1900-W
Bull Gerald r 79 Nassau....2926-R
Bull H P r 105 Alexandra....626
Bullivant F r 424 Centre....1399-J
Bulmer I r 168 William e....1497
Bunker W G r 293 William e....2341-M
Bunker W Gordon r 144 Brock e....1334-W
Bunnett E r 29 Simcoe s....3197-J
Bunt G H r 20 Jones....1164-M
Burden Leslie r 45 Westmoreland....2902
Burden T L r 143 Colborne e....1916-W
Burgess George r 353 Buena Vista....3081
Burgess Lawrence r 74 Bond w....3207
Burgess M R r 261 French....710-W
Burk M r 86 Montrave....1983-J
Burke E M r 415 Masson....1029-M
Burkhart S r 25 Church....2081
Burley E S r 210 Clarke....1432-J
Burnett A r 155 Colborne e....2176
Burnett S r 221 Arthur....2021-W
Burnett W r 254 Athol e....1437-W
Burnett Wm r 213 Oshawa blvd....3157-M
Burnie D r 67 Kenneth....909-J
BURNS CO LTD Shoes 1 King w....248

BURNS CREDIT JEWELLERS
WATCHES, RINGS, DIAMONDS, FLATWARE
ON EASY PAYMENT PLAN
32 King w....Oshawa 389
Res E Burns 488 Simcoe n....Oshawa 1687-J

Burns E r 488 Simcoe n....1687-J
Burns Miss Grace r 61 Alexandra....245
Burns John J r 62 Connaught....2042
Burns R r 532 Simcoe s....1540-J
Burns W G r 482 Mary....827
Burns W J r 58 Kenneth....1395-R
Burr J H Farm Base Line w....363-W-2
Burr J H r 73 Athol w....943-J
Burr R r 88 Oshawa blvd....2051
Burr Victor r 131 Roxborough....1377-R
Burridge J V r 124 Tylor cr....3209-J
Burrows A r 126 Agnes....2070-W
Burrows Frank r 215 Gliddon....1849-W
Burrows H r Courtice....180-W-4
Burrows John A r Ritson rd n....2844-W
Burrows W r 229 Athol e....934-J
Burt George r 627 Sommerville....722-W
Burtch C E r 626 Carnegie....2025-W
Burtch Clifford r 332 Arthur....701-W
Burton E r 379 Park rd n....3347-W
Burton Miss L r 87 Celina....2871
Burton Mrs Mae r 354 Jarvis....3275
Buss Norman r Kingston rd w....202-J-3
Butcher Alfred r 37 Elena....1482-J
Butler Delmar r 9 Rosehill blvd....3033-R
Butler G H r 229 Johnson blvd....1779-W
Butler Norman r 435 Simcoe n....1109
Butler S O r 159 Burk....1573-W
Butler Wallace r 53 Ritson rd s....2063-W
Butt C R r 172 Park rd s....1878-M
Buttle Miss E r 19½ Prince....2639-W
Button Edgar H r 611 Sommerville....2889-W
Byrne John r 318 Albert....3376-W
Caldwell J W r 200 Bond e....1034-W
Caldwell T R r 42 Connaught....3388
Caldwell Willard r 76 Elgin e....2867-W
Calford Walter J r 226 Eulalie....3209-W
Callaghan J J r 398 Masson....385
Callaghan Jack r 106 Ritson rd s....1371-J
Callison John r 303 Albert....1435-J
Callison Richard r 219 Burk....402-J
Calnan Ralph C r 91 Oshawa blvd....1458-W
Calvin T G r 27 Albany....2814
CAMERON A C ELECTRIC 45 Brock e....460
Cameron A J r North Oshawa....239-J-4
Cameron Colin r 297 Celina....2992-W
Cameron Mrs D R r 135 Celina....1054-R
Cameron F r Corbett's Point....350-W-11
Cameron Fred Farm RR 1 Hampton....491-J-4
Cameron J A r 161 Mill....1313-W
Campbell D r 94 Brock e....495
Campbell Hector A r 131 Ritson rd s....2622-J
Campbell J S r 156 Brock e....3477
Campbell K B r 97 Oshawa blvd....996-W
Campbell N A r 217 Oshawa blvd....2925-W
Campbell T H r 62 Kenneth....1232-W
Campbell W H r 81 Oshawa blvd....3032-J
CAMPBELL'S STUDIO 22½ Simcoe s....15
Campin E S r 87 John....933-M
Campney Bruce W r 88 King w....3306
CANADA BREAD CO LTD 248 King w....2420
W M Jack r 285 Arthur....1302

CANADIAN

Candn Bank of Commerce 1 Simcoe n....74
Candn Florist 57 Simcoe s....★35
Candn Horticulture & Home Magazine 57 Simcoe s ★35
Candn Legion Branch 43 90 Centre....963
Candn Natl Express Ofc & Wagon Calls 68 King w 1320
E G Coulthurst Agt 68 King w....1321
Depot Office Oshawa Jct....1534
Candn National Rlys
City Ticket Office 3 King w....813
Station Ticket Office....60
Freight Office....43
Candn National Telegraphs 3 King w....712
Candn Oil Co's Ltd Warehouse 74 Barrie....1540-W
Agent's Res 532 Simcoe s....1540-J
Candn Pacific Express Co 62 King w....137
Depot Office Station....206
Candn Pacific Tickets & Telegraphs 11 King e....40
Station Centre....234

CANDN TIRE CORP ASSOCIATE STORE
SUPERLASTIC TIRE SALES
Auto Parts and Accessories for all Makes
50 Bond e....Oshawa 747
Residence C Summers 417 Mary....Oshawa 1283-W

Candn Union Conference Kingston rd e....3293-W
Candn Watchman Press Kingston rd e....302
Cane G r 351 Kingsdale....1425-M

CANADA BUD
BREWERIES Ltd.
Call BREWERS' WAREHOUSE
Oshawa 2615

CITY PURE ICE
140 KING W.
OSHAWA - 714

CRYSTAL PURE CERTIFIED ICE. TESTS PROVE "CITY PURE" BEST.
Prompt Delivery or Cash and Carry

Canfield Harry r 589 Simcoe s....1292-J
Canfield S r 356 Jarvis....2078-W
Canning J H r 263 Haig....2129-J
Canning J R r 86 Roxborough....1444
Canning M L r 190 King e....2519
Canning P A r 17 Drew....1612
Cannings Gent's Furnishings 14 King w....1870
Cardiff Miss B r Madison apts....1129-M
Cardiff Miss Doris r 20 Drew....3316-W
Carey Geo r 569 Masson....1674-J
Carey Mrs S J r 137 Clarke....88-W
Carkeek S G r 108 Arlington....892-R
Carlyle W A r 5 Simcoe n....970
Carnegie A B r 75 Cadillac s....3267-R
Carnegie Mrs E r 8 Jackson....2469-M
Carnell S G r 517 Ritson rd n....795-J
Carnwith J F r 350 King e....1771
Carnwith W r 347 King e....775
Carr A r 65 First....3469-J
Carr Wm r 348 Simcoe n....780
Carrington Orwell r 578 Oxford....3231-J
Carscallen C N r 76 Rowe....695-M
Carson John A r Courtice....180-W-3
Carswell B W r 268 Bloor w....1889-W
Carswell C r 78 Albert....2849-M
Carswell F G r 212 King e....1066
Carter Chas Wm r 159 Ritson rd s....2063-J
Carter J G r 618 Mary....2692-W
Carter John E r 159 Agnes....1225-J
Carter P r 250 Gliddon....1371-R
Caverly Mrs Harvey r 122 Albert....1994-W
Caverly V R r 532 Grierson....600-J
Cawker E F Butcher 46 Simcoe n....1520
Residence 300 King e....2773-W
Cawker H r 27 Ritson rd s....1481-J
Cay E r 619 Hortop....147

CAY ERNIE LUMBER CO
"When It's LUMBER, Call Our Number"
80 Athol e....Oshawa 127
Evenings Phone....Oshawa 147 or 1711-W

Cayley W E r 40 Hillcroft....2907-R

CEDARDALE SCRAP IRON & METALS
89½ Annis....635
S Brown r 730 Simcoe s....1502-W
Central Cafe 7 King w....3398
Central Hotel Office 9 King w....102
Pub Tel 9 King w....2210
Central Ontario Credit Exchange 3 Simcoe s....2330
Chalmers A'ex r 341 Division....2165-J
Chamber of Commerce Genosha Hotel....2771
Chamberlain J W r 144 Oshawa blvd....965-M
Chambers J R r 76 McMillan dr....3478-W
Champa Leo r 211 Fourth....2964-R
Champa Rudy r 480 Drew....2956-J
Champagne H r Edward apts....2611-R

CHAMPION SHOE REPAIR
GUILTINAN'S BETTER SHOE REPAIRING PAYS
It's Cheaper — Service Quality Workmanship
Has No Substitute
17 Bond e....Oshawa 1216
Secty. Legion

Chandler S r Ritson rd n....1554-W
Chant E L r 68 Park rd n....567
Chapman G J r 248 Arthur....1293-M

CHAPMAN W R
AUTO ELECTRIC SALES & SERVICE
Wholesale & Retail
WILLARD BATTERIES
16 Church....Oshawa 411
Residence 207 Dearborn....Oshawa 183

Chappell A r 761 Rowena....2707-W
Chappell Frank r 45 Connaught....2109
Chappell Mrs M r Edward apts....518-J
Charlton J r Harmony....3356-W
Charlton Miss Jean r 489 Albert....1685-M
Charlton Motor Car Transport Office 264 Centre....3500
W Charlton r 264 Centre....3500
Yard 155 Ritson rd n....197
Charlton W r 264 Centre....3500
Chase H r 161 Colborne e....1916-J
Cheesman George r 295 College....2917
Cherry Charles r 360 Verdun rd....2496-J
Cherry P r 116 Rosehill blvd....2935-W
Chesebrough R N r 330 Alice....1639-J
Chessell Searl J r 39 Gibb....3056-M
Chester W r 139 Oshawa blvd....3332-J
Chevron 156 William e....582
Children's Aid Society 300 Centre....336
Children's Shelter 300 Centre....329
Chinn Miss E r 353 Colborne e....2071-R
Choate Jesse r 13 Elena....3153-W
Christian D H r 101 Lauder rd....1446

CHRISTIAN DON ELECTRIC 38 Simcoe n....84
Service Dept 38 Simcoe n....744
Christie Alexander r 96 Olive....2746-R
Christie L D r 343 King w....327-R
Churchill Fred r 314 Haig....1184-W
Chute Murray r Kingston rd w....607-J-3
Cinnamon Mrs Addie T r 237 Simcoe s....679

CITIES SERVICE OIL PRODUCTS
WHOLESALE and RETAIL
Fuel Oil — Motor Oil — Gasoline
Batteries — Seiberling Tires
Wholesale Warehouse 294 Court....Oshawa 2015
Service Station 222 King w....Oshawa 2015

City Auto Wreckers 39 Athol e....1635
City Cartage 70 Colborne w....605
City Fuels 15 Queen....2997
City Laundry 75 Simcoe n....882
City of Oshawa....—See Oshawa City of

CITY PURE ICE 140 King w....714
Clancy I E r 222 Albert....750-W
Clancy-McLeod Printers 17 Ontario....2030
I E Clancy r 222 Albert....750-W
Clancy Wm J r RR 2 Oshawa....723-W-2
Clapp C r 66 Jones....1366-J
Clark A r RR 2 Oshawa....333-J
Clark A S r 556 Mary....3092-R
Clark C C r 69 Gladstone....2625-W
Clark C R r 111 Louisa....1146-M
Clark Edwin r 128 Mill....1188-M
Clark Gord r 215 Nassau....387-J

CLARK H W Service Stn 272 King w....514
Residence 175 Park rd s....1894-R
Clark H W r 135 Elgin e....1730-W
Clark Mrs H W r 14 William e....947-J
Clark John T r 100 Elgin w....316-R
Clark Miss L r 144 Ritson rd s....1383-W
Clark Lewis r 142 Division....1484-W

CENTRAL HOTEL
Owned and Operated by McCROHANS COMPANY
OSHAWA
102
2210
9 KING WEST

Clark Percy r 351 Athol e....698-W
Clark R R r 230 Bruce....2414
Clark R S r 33 McMillan dr....1904
Clark R W r 187 Simcoe s....1323-W
Clark W H r 84 Cadillac s....3460
Clark William E r 97 Athol e....735
Clark's General Store 138 Mill....2454
Clarke A R r 292 Athol e....849-J
Clarke Geo r 95 Richmond w....851-R
Clarke K r 147 Agnes....2070-J
Clarke K r 601 Oxford....3260-W
Clarke M r 126 Barrie....1005-W
Clarke M R r 149 Agnes....1104-M
Clarke S r 149 Alice....1912-J

CLARKE'S HAIRDRESSING PARLOUR 296 Richmond e..2399-J

Clary R J r 25 McMillan dr....3249-W
Clatworthy Mrs O J r 139 Brock e....1665
Clayton F C r Genosha Hotel....1183
Clayton Robt r 34 Arlington....2503-W
Clemence E G r 65 Brock e....2139-J
Clemence J C r 262 King e....2815-R
Clemens F J r Rossland rd e....1567-W
Farm Rossland rd e....1567-J
Clemenson Rev W A r Kingston rd e....2375-M
Clement J r 147 Brock e....1587-W
Clements Isabella r 114 Brock w....568-W

CLEMENTS JIM
SUPERTEST SERVICE STATION
CAR WASHING
DOMINION TIRES – ACCESSORIES
102 Simcoe n....Oshawa 842
Residence 110 Brock w....Oshawa 1018-M

Cliff Karl r 258 Bruce....974-J
Cliff L M r 649 Carnegie....2876-W
Clough J E H r 118 Tylor cr....711-M
Coakwell M E r North Oshawa....436-W-11
Coates M G r Simcoe Manor....331
Cobon F C r RR 1 Oshawa....1653-W-4
Cobourne H r 169 College....1417-J
Cochrane Fred A r 392 Masson....1328-J
Cochrane Mrs Lorena r 247 King w....1028-W
Cochrane M r 197 William e....1484-J
Cockerham Arthur Teamster 173 Albert....439
Code John H r 79 Eldon....1117-J
Coedy A W r 71 Nassau....1042-M
Coffey J r 407 King e....1369
Coffey Rev P r 92 Olive....286
Coggins H r 622 Mary....1119-J
Colbert F r 106 Roxborough....3154-W
Cole Arthur r 555 Masson....1343-W
Cole Frank Cartage 65 Park rd s....215
Cole H T Farm Columbus....1808-W-2
Cole O E r 47 Greta....2974-R
Cole R r 111 McLaughlin blvd....3324
Coleman Miss D E r 410 King e....2989
Coleman F R r 240 Gliddon....1963-R

COLEMAN JOHN A Cartage 85 Bond w....82

Coles A L r Edward apts....1084-R
Collacutt Coach Lines Office 12½ Prince....2845
Collacutt L S r 285 King w....3246
Collacutt S J r 399 Simcoe n....1627

COLLEGE BAKERY 73 Mill....1427

Collen T r 97 Olive....1163-J

COLLETTE BEAUTY SALON
SPECIALISTS IN ALL LINES OF
BEAUTY CULTURE
Free parking south of Bell Telephone
14½ King e....Oshawa 2020

Collins Jas r 293 French....2852-J
Collis B r 633 Masson....415
Collis H M r 31 McLaughlin blvd....2866-W
Collis I r 469 Simcoe n....1097-J

COLLIS I & SONS Department Store 54 King w..733-W

Collis M Furniture Co 78 King w....1030
Collis S B Clothes 26 Simcoe n....44
Residence 652 Carnegie....1179-W
Collis Sam Used Furniture 17 Prince....2142-J

Colpus B C Printer 9 Bagot....580
Residence 9 Bagot....1415
Colvin E r 320 King e....537
Colwill Dr R Physician 142 Simcoe n....3020-W
Residence 36 Burk....3020-J
Comber Mrs Winifred r 634 Park rd s....1748
Comboy Earl E r 117 Prince....1416

COMMERCIAL HOTEL
Good Food – Comfortable Beds – Reasonable Prices
Fully Licensed Hotel
Hotel 29 King w....Oshawa 2214
Office 29 King w....Oshawa 27

Commerford J r 51 Celina....2132
Compston Mrs H E r 238 Golf....1762-W
Comrie J r 60 Alma....603-J

CONANT & ANNIS
BARRISTERS
7½ Simcoe s....Oshawa 4
Allin F Annis 455 Simcoe n....Oshawa 739
E Marks 389 Simcoe n....Oshawa 170

Conant G D r 1050 Simcoe s....921
Confederation Life 58½ Simcoe n....2014

CONGER LEHIGH COAL CO LTD
COAL & COKE
52 King e....Oshawa 871
Evenings W G Corben Mgr....Oshawa 1326-W
Yard 70 Athol e....Oshawa 931

Conlin F E r 571 Mary....756
Conlin Fred r North Oshawa....1654-J-12
Conlin James r 161 Alice....2485-W
Conlin O Groc Harmony....360-J
Conlin Phil Jr r North Oshawa....2095-W
Conlin W G r 22 Rossland rd w....2978-W
Connell C r 139 Gladstone....2809-J
Connolly Leo J r 301 Richmond e....721
Connolly Mrs Mary r 19 Brock w....2361-J
Connop C W r 14 Buckingham....1353-J
Connor J H r 224 Arthur....1303-W
Connors J r 399 Simcoe s....2746-J
Cook E r 158 William e....1221-M
Cook E C r 22 Hillcroft....2613-R
Cook Jas r 185 Athol e....1830-R

COOK MOTOR SALES 139 King w....503

Cook Mrs R J r 26 Wilson rd s....2171-J
Cook S C r 36 Westmoreland....1421-J
Cook W G r 66 King w....1663
Cooke Dr A R r 488 Masson....1585-W
Cooke & Cooke Drs Dents 7 Simcoe n....54
Cooke G H r Price rd....1637-W
Cooke Dr H M r 135 Brock e....293-R
Coombs D M r 161 King e....2116-J
Cooper E A r 142 Louisa....2170-W
Cooper G P r 144 Albert....3037-W
Cooper H A r 20 Westmoreland....2631-J
Cooper J H r 129 Celina....449-J
Cooper J H r 302 Kingsdale....1729-W
Cooper Mrs S H r 35 Westmoreland....425-J

COOPER SMITH CO
WHOLESALE & RETAIL
FLOUR, FEED, GRAINS, CEREALS
GARDEN & LAWN SEED, FERTILIZERS
16 Celina....Oshawa 8

Cooper Wilfred r 177 Monk....1194-J
Copeland A G r 209 Kendal....2748-W
Coppin A G r 227 Arthur....1159-W
Coppin E E r 212 Ritson rd s....1899-J
Coppin G F r 43 Bond w....3084-R
Coppin G S r 7 Bond e....2369-M
Coppin T H r 67 Rossland rd e....209
Corah Miss A M r Mary n....2455-J
Corben W G r North Oshawa....1326-W
Corbett B r 156 Roxborough....1657-J
Corbett W r 199 Ritson rd s....662-W
Corden Geo r 290 Arthur....2749-W
Cordon Mrs Alice r 180 Mill....852-W
Corfe P r 216 Park rd n....962

SAND AND GRAVEL

McLAUGHLIN COAL & SUPPLIES LIMITED
COAL · COKE · BUILDERS' SUPPLIES
OSHAWA 1246
110 King W.

Cormack James r 91 Elgin w....958-W
Corn T r 456 Masson....1487-M
Corneil C R r 505 Rogers....3461-J
Cornett Rev A D r 52 Simcoe s....148
Cornish C W r 393 Olive....3069-R
Cornish Mrs Chas r 179 Centre....840-J
Cornish D r Lake Shore....2562-W
Cornish E D r 644 Carnegie....2543-M
Cornish F r 178 Athol e....2116-R
Cornish J W r 186 Burk....1777-J
Cornish O r 338 Arthur....2356-R
Cornwall Mrs E M r 212 King w....3487
Corrin L L r 41 Elena....3153-J
Corrin M S r Harmony....1480-J
Corson W B r 147 Nassau....1941-J
Corson's Fuel Yard 168 King w....1941-W
Cory O E r 300 Leslie....2523-R
Cory T H r 181 Monk....428
Cottenham T J r 135 Albert....2578
Cottingham J r 133 Alice....881-R
Cotton C L r 92 Lauder rd....2690
Couch H G r 114 Prince....2854-W

COULL'S UPHOLSTERY STORE 195 Simcoe s. 490

Coulson Mrs D R r 97 Hillcroft....2539-J
Coulson Russel r 44 Division....2721-J
Coulter G r 15 Fairbanks....916
Coulter M r 114 Warren....811-J
Coulter Mfg Co Ltd 30 Richmond w....★255
Coulter Miss W r 49 Park rd s....1136-W

COULTER'S DRUG STORE
PRESCRIPTIONS
DRUGS — SUNDRIES
Light Lunches — Fast Delivery
48 King w....Oshawa 354

Coulthurst E G r 18 Aberdeen....2429
Countryman Langmaid & Davies Drs
Dentists 37 King e....1243

COURIER PRESS 25 Albert....509

Courtice Blake r Courtice....289-J-2
Courtice Dance Hall Courtice....332-r-24
Courtice L J r Courtice....1615-W-2
Courtice Ross J r 57 Arlington....3019-M
Courtney R r 265 French....2728-R
Courtney W r 129 Colborne e....1668-M
Cousins C L r 624 Simcoe n....546
Coverly S H r Darlington....1938-W-4
Covert Roy D r 49 Brock e....1073-J
Cowan W W r 91 Alice....1388-W
Cowie R J r 125 Alexandra....833-M
Cowle Bill Cartage 89 Division....270
Cowle Frank Cartage 65 Park rd s....215
Cowle Jas r 56 Bond e....681-W
Cowle Theodore Cartage 143 Celina....1474-J
Cowley Miss A r 200 Albert....3328
Cowley H r 293 Gliddon....2834-J
Cox A F r 13 Elgin e....745
Cox A F & Son Used Cars 168 King w....666
Cox Clarence L r 162 Burke....2680-M
Cox F W r 213 Albert....1021-J
Cox George r 316 Verdun rd....1469-R
Cox John r North Oshawa....436-W-4
Cox R A r 334 Athol e....3162
Cox Dr R E Dentist 9 Simcoe n....233
Residence Victoria apts....3482
Cox V S r 298 Kingsdale....1896-J
Coyne Miss Theresa r 39 Simcoe n....1382-W
Coyte Miss F r 27 Erie....2368-W
Craddock Russell r 330 Kingsdale....2679-J
Craig J r 137 Alice....538-R
Craig Mrs Joseph r 16 Bond w....1530-W
Cranfield H Garage 650 Simcoe s....355
Residence 13 McLaughlin....556
Cranfield R B r 105 Burk....2489-W
Crawford D r 307 Bloor e....621-W
Crawford D r 257 Verdun rd....2486-M
Crawford Jos r 445 Miller....3466-J
Crawford Miss K r 271 Jarvis....728-J
Crawforth Matt r Base Line w....363-J-2
Creamer Miss Helen C r 116 Albert....2035
Creighton T K Barrister 7 Simcoe n....120
Residence 342 King e....2430

CRESCENT FURRIERS 22 Bruce....632

Crews A D r 576 Simcoe n....2026
Crichton H r 19 Ritson rd s....2904
Cridland V E r 87 McLaughlin blvd....2057-M
Crome F r 116 Montrave....3353-W
Crossley F Lloyd r 85 Oshawa blvd....2694-M
Crossley R H r 99 Frederick....1070-J
Crossman F r 34 Westmoreland....2631-W
Crossman H F Farm RR 2 Taunton....163-J-2
Crossman N r 54 Arlington....2128-R

CROSSMAN'S GARAGE North Oshawa....115-W

Crouch J E r 303 Leslie....2157-M
Crouse G L r 190 Celina....1323-J
Crouse Mrs R r 95 Queen....1439-W
Crouter A r 305 Buena Vista....1327
Crouter Harry C r 4 Park....1878-W
Crowe A J r 316 Kingsdale....1842-W
Crowell's Service Station 14 Bond e....462
Crowells Mrs K r 75 Bond e....1253-J
Crowle A A r 19 Division....3240
Crozier C G r 40 Fairbanks....1999-W
Crozier C R r 216 Division....1204-J
Crozier M r 66 Warren....872
Crumb J r 168 Nassau....1297-J
Cucknell John T r 346 Eulalie....2097-W
Culling Mrs M r 247 Bruce....985-W
Culling W C r 243 Bruce....1954-M
Cummings M R r 254 Celina....2688-W
Cummins J B r 33 Bagot....14
Sum Res Lakeview gdns....90-W-3
Cunliffe F R r 274 Celina....2127-R
Currell L W r 37 Fairbanks....1185-M
Currie R r 93 Bond e....2798-J
Curtin Mrs E R r 39 Elgin e....1068-M
Curtis Fred r 3 Albany....1712-W
Curtis G E r 159 Nassau....2961-M
Cuthbertson E F r 617 Mary....2897-J
Cuthbertson Norman r 584 Simcoe n....3112
Cuthbertson Mrs R r Buckingham Manor....3094-R
Czerewaty W Groc 651 Ritson s....2881
Cziranka Ralph r 527 Albert....2537
Dafoe E S r 567 Simcoe n....1193-R
Dafoe Finley r 112 Nassau....3292
Dahmer F M r 255 Athol e....571-J
Dalby J T r 80 Rowe....2545-W
Dale M r 33½ Simcoe n....1155-W
Dalgleish T r 91 Warren....3172-J
Dalley Lyle r 29 Arlington....3303
Dalton Burial Co 75 Charles....401
Daniel C r 33 Quebec....1231-W
Daniel F r 28 Warren....1121-J
Daniel N H r 406 Mary....839
Daniels A r 128 Verdun rd....1795-W
Daniels F R r 394 Masson....1261
Daniels W r 296 Athol e....2036
Danniels P r 377 Park rd n....2718-R
Danzey Frank r 93 Bruce....1960
Darling Stewart r 102 Buckingham....1862-J
Darlington M T r 627 Christie....3114
Darou Geo r 294 Haig....3193-W
Dash Mrs E E Furrier 22 Bruce....632
Davenport Geo J r 274 Burk....1513-R
Davenport J r 181 Albert....2433-W
Davey F r 65 Harold....1643-M

Oshawa 651 **DIAMOND TAXI** *For Prompt 24-hour Service* Oshawa 651

Davidson Mrs F A r 208 Athol e....571-R
Davidson F C r 172 King e....1946-R
Davidson G r 42 Park rd n....1267-W
Davidson H G r 128 Gladstone....2384-J
Davidson Mrs J E r 115 Mary....672-M
Davidson R r Edward apts....3015-J
Davidson W r 191 St Julien....1410-J
Davidson W J Coal 76 Charles....782
Davidson's Shoe Store 31 Simcoe n....227
Davies A C r 317 Buena Vista....2807-W
Davies Dr D R r 241 Athol e....934-R
Davies Henry r 3 Simcoe n....1031
Davies Ivor r 640 Mary....1896-W
Davies J r 68 Brock e....1135-R
Davies L W r 128 Barrie....3363-W
Davies Langmaid & Countryman Drs Dentists 37 King e..1243
Davis A G r 151 King w....3147
Davis Clair L r 226 Arthur....2037-J
Davis F G r 299 Arthur....2749-J
Davis Harold r 245 Simcoe n....2681-W
Davis Harry r 291 Simcoe s....1241
Davis J E H r Taunton....163-W-4
Davis M r 7 Nassau....3080-R
Davis P A r 205 Bruce....2488
Davis R H r 361 Richmond e....1122-R

DAVIS' SUNOCO SERVICE
FLOATING BODY LUBRICATIONS
CAR WASHING & SIMONIZING
TIRES – BATTERIES – ACCESSORIES
151 King w....Oshawa 2279
A Gordon Davis r 151 King w....Oshawa 3147

Dawes F R r 125 Stacey....610-R
Dawn W r Simcoe Manor....3294
Dawson A R r 247 Ritson s....3445-W
Day Gordon H r 629 Carnegie....2876-J
Day H r 597 Simcoe s....1292-R
Day H W r 121 Alice....1485-J
Day Roy C r 101 Hillcroft....1053
Dayman Geo r 109 Hillcroft....1901-R
Daynard C r 122 Mary....532-W
D'Crown R C r 83 Nassau....1864-R
Dean B r 106 Albert....2763-W
Dean Chas M r 138 Albert....3241-W
Dean L r 18 Alexander blvd....986-M
Dearborn E W Farm Oshawa....350-W-2
Dearborn Mrs H E r North Oshawa....1852-J
Dearborn Warren r Bloor w....3223-W
Deeley Fred r 86 Phillip....1990-J
Deeming A B r 218 Arthur....846
De Gray Kelly r 341 Jarvis....1468-W
DeGuerre C B r 80 Westmoreland....2599-J
De Guerre Cory Rl Est 84 Alice....1012-W
Electrical Contr 84 Alice....1012-W
Dell H S r 547 Masson....1169-J
DeMille Miss I r 186 Oshawa blvd....2824-W
Dempsey C r Llewellyn apts....1706-J
Dempsey Thos r 230 Golf....2766
Dennis C r 3 Simcoe s....1582-J
Dennis Mrs H J Farm Oshawa....436-J-2
Dennis S r 615 Christie....2816-J
Dennis W J r 291 Simcoe s....1532-J
Denny G r 262 Ritson rd n....2933-M
DeNure F r 119 Burk....2059-R
Derumaux A E r 647 Christie....2819-W
Dervent W R r 627 Simcoe s....2106

Detenbeck C W r 503 Masson....1991
Detlor Mrs F r 15 Maple....3117-R
Deverell E r 69 Brock e....1135-J
Devlin Mrs C r 354 Simcoe n....3224-W
Dewell Mrs C r 319 Kingsdale....2441-J
Dewhirst C r 572 Mary....3221-W
Dewland W A r 620 Simcoe n....2447
Deyman Harry R r 409 Masson....625-J
Deyo C B r 100 Connaught....1214
Diamond Taxi Service 47 King w....651
Dibbon L r Victoria apts....3270-J
Dick M r 237 John....1844-W
Dickinson C S r 34 Brock e....105-J
Dickson A r 603 Christie....2736-J
Dickson Andrew r 237 King w....1023-J
Diederichsen H C r 160 Oshawa blvd....2884-J
Dillon Mrs R r 21 Fairbanks....664
Dingley Mrs V r 805 Rowena....1972-J
Dingman W G r 329 Arthur....1429-R
Dion Mrs J r 775 Margaret....1368-W
Dionne Henry r 264 Haig....2439-J
Direct Transport 261 King e....185
Disney E G r 107 Athol e....2661-R
Disney Mrs Lew V r 190 Simcoe s....232

DISNEY LEW V & SON
REAL ESTATE and INSURANCE
82 Simcoe s....Oshawa 1550
E G Disney r 107 Athol e....Oshawa 2661-R

DISNEY STAN Real Estate 15 King e....25
Residence 96 Westmoreland....26

DIXON COAL CO LTD
D & H CONE-CLEANED ANTHRACITE
SEMET-SOLVAY & LASALLE COKE – WELSH
ANTHRACITE – ICE – GRAVEL
313 Albert....Oshawa 262

Dixon E W r 370 Simcoe s....2353
Dixon R W r 94 King w....2112
Dixson Ted r Ritson rd n....1088-J-2
Dobbie T W r 58 Oshawa blvd....1118-J
Dobney E r 277 Division....3196-M
Dobney F Jr r 98 Wood....2702-J
Dobney F W r 281 Mary....1867-M
Dobson Wm A r 280 Golf....1841-J
Dodd A H r 418 Park rd s....2507-J
Dodwell A E r 230 Ritson rd s....1495-J
Dolley C r 48 Warren....2039-M

DOMINION
Dom Bank 2 King w....800
Dom Bank 532 Simcoe s....2151
DOM CLOTHING CO 16 Simcoe n....2141
Dom Garage 88 Bond w....3198
Dom Government
Custom House 11 Ontario....259
Drawbacks 11 Ontario....3039
Examining & Exp Etc 11 Ontario....174
Post Office 40 King e....2650
National Defence Dept
Armouries Caretaker 53 Simcoe n....461
Men's Canteen 53 Simcoe n....3354
Ontario Regiment 53 Simcoe n....2670
Quartermaster 53 Simcoe n....1949
R C A F
Airport Rossland rd w....3384
Dom Stores Ltd 36 King w....2955

W. J. DAVIDSON
All Kinds COAL - COKE - WOOD
PROMPT CITY-WIDE SERVICE
PHONE OSHAWA 782

COAL
McLAUGHLIN COAL & SUPPLIES LIMITED
COAL · COKE · BUILDERS' SUPPLIES
OSHAWA 1246
110 King W.

Don Construction Co RR 3 Oshawa 194
Donabie J R r 136 Ritson rd s 864
Donald D r 220 Alice 1737-W
Donald E A r 64 Brock e 910
Donald Frank r 216 Bruce 3289-J
Donaldson Alex r 750 Douglas 3474
Donevan Dr F J Physician 23 John 560
Donevan Fred J r 365 King e 1981
Doran A J r 606 Mary 2475-W
Doreen Mrs J r 186 Church 343-W
Doubt Mrs Chas r 241 Mary 1686-M
Doubt H r 77 Division 705-J
Doughty Wm L r 313 Jarvis 1936-M
Dove H r 80 Kenneth 719-M
Down Edward r 565 Oxford 3364-W
Down Norman Farm Oshawa 1649-J-3
Downey Clayton r RR 3 Oshawa 202-J-4
Dowson C r 22 Elm 1026-W
Drage E r 35 John 599-W
Drapak J r 795 Rowena 1572-W
Drayton A r 349 Ritson rd s 1374-J
Drayton Mrs Anne r 732 Albert 2072
Drew A r 211 King e 2635-W
Drew A V r 442 King e 594-W
Drew E W r 474 Mary 319
Drew Gordon A r 21 Drew 2635-M
Drew Harold L r 400 King e 2175
Drew Hiram J Farm RR 3 Oshawa 2873-J
Drew Miss J r Harmony 2943
Drew Wm J r 141 Church 2880-W
Drinkle J r 101 Richmond w 1447-R
Drinkle S J r 65 Nassau 2975-W
Drinkle W J Farm Base Line e 620-J
Drinkle Will r Harmony 1956-W
Drinkle's Service Station Columbus 1655-W-4
Driscoll Miss J r 30 Brock e 2120-W
Drummond J M E r 46 Connaught 485
Drummond R r 605 Masson 3515
Dryburgh Peter r 158 Centre 2086-J
Dryden T R r 300 Golf 1428-W
Duff Robt r 396 King w 3136-W
Duffell E H r 302 Celina 2734-W
Duffy Henry r 39 Albert 1186
Duizendstra R r 441 King e 992
Dumigan Allan r 596 Christie 1295-M
Duncan Mrs D S r 48 Drew 3323-R
Duncan G S r 99 Connaught 3312-R
Duncan Walter r 20 Colborne w 1451-M
Duncan Wm r 648 Hortop 3229
Dunford N H r 22 McLaughlin blvd 2831-J
Dunlop R r 366 Kingsdale 604-J
Dunlop T H r 140 Alice 1266-W
Dunn Benson L r North Oshawa 1654-W-12
Dunn W r 25 Avenue 2579
Dunn W E r 309 Athol e 2069-R
Dunn's Tailors 16½ Simcoe s 421
Les Eagleson r 95 Wood 1944-R

DUPLATE SAFETY GLASS CO OF CANADA LTD First ..... ★1210
Main Gate First 1210
Nights Sundays & Holidays—
W E Phillips r Centre 165
L W Currell r 37 Fairbanks 1185-M
G G Wanless r 621 Masson 1058
K H Braithwaite r 99 Lauder rd 2494-W
Duquette Miss A Hairdresser 29½ Simcoe s 113
Duquette J r 125 Agnes 418-J
Durance W R & Co 14½ King e 1422
Nights Sundays & Holidays 1283-J
H S Smith r 282 King e 17
Durie Alex r 394 Mary 1071-M
Durno C r 177 Mill 852-J
Durno G r 51 Buckingham 3016-W
Durno K r 186 Mill 62-J
Durrant O R r 238 Kendal 492-W
Dwyer Jack r 180 Prince 390-M
Dyer J W r 155 Brock e 2677-R
Dyer John r Harmony 1093
Dzumara Fred Confectionery 214 Gibbs 3480
Eadie Chas r 216 Centre 207-W
Eagle O C r 38 Olive 1769-R
Eagleson A E r 227 King w 972
Eagleson Les r 95 Wood 1944-R
Easterbrook E T r 12½ Richmond e 3309-W
Eastman F r 496 Mary 272-J
Easton George r 287 Jarvis 3025-W
Eaton C r 282 Golf 2652-J

EATON T CO LTD Office 33 Simcoe n ..... ★2400
Ebbs F S Magistrate 11 Richmond w 2996
Residence Simcoe Manor 2996
Ebert W r 58 Drew 1325-R
Eccles T r 370 Ritson rd s 662-J
Economy Store Grocer 164 Division 3169-W
Eden Inn Cafe 10 Ontario 1331
Eder C r 314 Golf 2778-W
Edgar C W r 106 Burk 812-W
Edgar Geo r Courtice 180-J-3

EDGAR NEWTON H Decorator 63 Ritson rd s 648
Edgar Wm r 47 Gibbons 1419-J
Edmondson Byron S r 256 Celina 1296-R
Edmondson H C r 33 Royal 1126
Edmondson H G r 164 Elgin e 1201-J
Edmondson J C r 309 Centre 843-W
Edmunds C V r 360 King e 1847
Edmunds G L r 299 Athol e 1926
Edwards A C r 172 Albert 2573-R
Edwards A T r 148 Athol e 2528-W

EDWARDS BEAUTY PARLOR 5 Celina 2653
Edwards Bert r 151 Athol e 516-R
Edwards Charles r 278 Haig 1968-J
Edwards J W r 27 Oshawa blvd 1156-J
Edwards L T r Kingston rd e 2058-W
Edwards R r 14 Yonge 1733-M
Edwards S G r 255 Arthur 1015-W
Elcock A E r 41 Burk 369-J
Elder J G r Harmony 1480-W

ELECTROLUX (CANADA) LTD
3 Simcoe s 33-W
Eleshen M r 25 Valencia rd 3223-J
Elford I r 115 Mill 2060-W
Elizuk W Groc 155 Bloor e 2417
Ellegett C P r 104 Montrave 2620-W
Ellegett Fred A r 271 Park rd s 3344-W
Ellenor H r 62 Gladstone 796-R
Elliott Alyn r 355 Louisa 2715-R
Elliott C M r 64 Greta 1879-R
Elliott C R r 200 Burk 2918-M
Elliott E r 84 Oshawa blvd 2936-W
Elliott H T r 189 Albert 119-J
Elliott J D r 18 Cadillac n 2985-W
Elliott J W r 342 Jarvis 1725-W
Elliott Malcolm R r 209 Drew 2538-J
Elliott P r 53 Albert 1079-M
Elliott W r 190 Hillside 558-W
Elliott W R r 153 Alexandra 376
Ellis Geo r 354 Division 1333-W
Ellis Mrs M H r 31 Centre 661
Elson A r 243 Gibb 1996-W
Elston J r 251 Bruce 1963-M
Emmons E P r 207 Church 1413-W
Employment Service of Canada 64 King w 547
Emry Joseph Farm RR 4 Oshawa 1153-J
Emsley Miss E R r 143 Brock e 977-J
Emsley W R r 288 King e 2773-J
English J J r 30 Connaught 785
Ennis A A r 93 Hillcroft 767-J
Espie Hugh r 123 Huron 3205-J
Essery Howard r 399 Pacific 2782-J
Essery Wilfred r 342 Division 3470

FRIGIDAIRE
Home Appliances ● Stoves - Washers - Radios
SALES AND SERVICE
PHONE
OSHAWA 690
90 SIMCOE S.

Eureka Club 6 King w....51
Evans A r 135 Oshawa blvd....1430-W
Evans A G r 236 Eulalie....3030-J
Evans A S r 21 Greta....447-W
Evans Frank V r Amylene apts....2360-W
Evans G N Groc 314 Jarvis....1341
Evans Mrs I r Rossland rd e....1167
Evans W Cleaners 21 Bond e....863
Evans W r 90 Olive....2345-M
Eveleigh E P r 292 King e....1006-W
Everson S F r 171 King e....118
Everson T H r 171 King e....118
Evzon Grill 264 King e....3462
Ewing Chas M r 602 Simcoe n....3379-W
Excelsior Life Insurance Co 37 King e....573
J W McClellan Br Mgr 690 Simcoe n....2872

Fair Charles r 86 Brock w....967-J
Fair Jno r 25 Brock w....779
Fair R G r 530 Simcoe n....2892
Fairhart Miss R Confectioner 44 Simcoe n....2215
Faith R B r Buckingham Manor....2163-R
Farewell Dr A A r Harmony....2435-W
Farewell Mrs A M r King e....2115-W
Farewell Geo L r RR 4 Oshawa....2553-W
Farewell Mrs P r 231 Simcoe n....103-M
Farewell R L r RR 4 Oshawa....1153-W
Farrar W L r 41 Division....1958-M
Farrow E F r 94 Ritson rd s....1335-R
Sum Res Lake Shore....90-J-2
Farrow F Harvey r 350 Leslie....1209-W
Farrow T r 53 Kenneth....719-R
Farrow W J r North Oshawa....2113-W
Favell T r 566 Masson....1193-M
Fawbert F r 643 Christie....2921-J
Felt A O Jeweller 14 King e....990
Residence 282 King e....17

FELT BROS Jewellers 12 Simcoe s....188
Felt H A r 160 Simcoe s....368
Felt Neil E r 29 Drew....456
Felt's Jewellery 14 King e....990
Ferguson A W r 245 Simcoe n....3042-J
Ferguson Chas r Thornton's Corners....202-J-11
Ferguson E J r 539 King e....2666
Ferguson L W r 147 Elgin e....1915-R
Ferguson Mrs Margaret r 226 Drew....1714-R
Ferguson S R r 135 Warren....1921-W
Ferguson W H r Harmony....2662-W
Ferrier Dr C W Surgeon 103 King e....791
Ferries A r 49 Arlington....1871-R
Fetterly J C r 64 Elgin e....2582-W
Fialka John r 303 Ritson rd s....1120

FIBERGLAS CANADA LTD First....★1210
Fice Milton r 22 Wilson rd s....3216-J
Fickes D r 273 Clarke....2781-W
Fields Roy r 200 Oshawa blvd....2824-J
File S D r 309 Colborne e....2492-J
Findlay A T r 14 Westmoreland....1610-W
Finestein S Grocer 164 Division....3169-W
Finigan Mrs M r 142 Simcoe n....212
Finlay J r Wilson rd n....1088-W-2
Finlay W r 163 Brock e....1165-W
Finley G W Investments 23½ Simcoe n....1300
Finley Geo W r 176 Centre....1217
FIRE EMERGENCY CALLS....100
Fisher A E Club RR 3 Oshawa....2239
Fisher Edward r 20 Fernhill blvd....1453-W

Fisher Frank r 36 Arlington....1871-J
Fisher Len Decorator Oshawa....332-W-11
Fisher S G r Buckingham Manor....1138
Fisher W r 246 Gibb....1045
Fisher Wilmer R r 625 Carnegie....3379-J
Fishleigh T r 52 Division....1370-W
Fister Mrs Mary Hairdresser 638 Simcoe s....1728-J
Fitches Mrs Thos W r 214 Albert....1489

Fittings Ltd 135 Bruce....★3100
Flath J r 386 King e....2061-J
Flegg Geo r 98 Roxborough....3154-J
Flegg J W r 116 Louisa....3031-R
Fleming Chas F r 116 Summer....3012-J
Fleming E r 33 Colborne e....2559
Fleming Fred r 24 Wilson rd s....2594-J
Fleming G E r 115 Mary....672-W
Fleming N G r Kingston rd w....1708-J
Fleming R H Grocer 18 McLaughlin blvd....195
Residence 214 Arthur....1811-W
Fleming Roy J r 609 Carnegie....3390-W

FLEMING TALBOT & CO
STOCK BROKERS
Private Wire Connections
Toronto — Montreal — New York
23½ Simcoe n....Oshawa 3400

Fleming W R r 634 Mary....2760
Fletcher George A r 609 Masson....2434-W
Fletcher Jack r Buckingham Manor....3096-W
Flett C J r 165 Colborne e....608-R
Fleury Frank r 93 Yonge....2552-R
Flewwelling Mrs C E r 94 Montrave....2620-J
Flinders Miss I r 198 Division....278-J
Flint W r 781 Albert....937-J
Flintoff A R r 253 Athol e....1799-M

FLINTOFF FRED & SON
COMPLETE STOCK OF HARDWARE
McClary stoves & builder's supplies — Prompt delivery
13 King w....Oshawa 1500
After Hours....Oshawa 480

Flintoff G R r 67 Ritson rd n....2591
Flintoff Harold r 513 Rogers....936-M
Flintoff R r 29 Elgin e....480
Flintoff Ralph W r 221 McKim....1794-W
Flintoff Robert W r 23 Drew....551-W
Flintoff Roy r 340 Richmond e....3335-W

Flutter R r 565 Masson....2344-R
Flood C E r RR 2 Oshawa....908-J-4
Floyd A G r 35 Adeline....1184-M
Flynn Mrs J V r 151 Brock e....2415-W
Food Shop 42 Simcoe n....2855
Mrs A Watson r 387 Masson....307-M
Foote Mrs Donald Sr r 8½ Simcoe n....72
Foote F C Conf 394 Centre....1776
Foote H r 121 Clarke....3199-W
Ford Mrs A B r George apts....1411-M
Ford Miss E r Llewellyn apts....2518-R
Forde C W r 212 Gibb....1473-W
Foreman D r 103 Ontario....984-R
Forestall G T r 182 Albert....2433-J
Forrester D C r 45 Ritson s....1910-W
Forrester E r 614 Park rd s....1571-J
Forsyth Miss Georgina r Victoria apts....3270-W
Forsyth S B r 121 Elgin w....316-M
Foster C P r 146 Alma....2358-J
Found Arthur Farm Darlington....1615-J-2
Found Cecil J r Courtice s....660
Found Charles Farm RR 2 Bowmanville....1615-W-3
Found Mrs J S r 460 Masson....1557-M
Fountain M r Harmony rd s....2446-J
Fowler L L r 526 Cubert....2835-M
Fox Cleve r 412 Simcoe n....3224-J
Fox Edgar r 656 Carnegie....2511-W
Fox J r 465 Simcoe n....2932

FOX'S LADIES WEAR 7 Simcoe s....540
Francis J B Groc Rossland rd w....3201
Frank A J r 94 Agnes....326-J
Franklin Edward F r 324 Bloor e....1993-J
Frape Capt A E r 322 Kingsdale....2056
Fraser Neil C Barrister 7 Simcoe n....120

GENERAL MOTORS GMC TRUCK

GMC TRUCKS SALES and SERVICE
MILLS MOTOR SALES

265 KING W.
OSHAWA
1350 or
1727-J

Frayne C r 221 Kendal....1008-W
Freeburn H E r 284 French....2728-J
Freeman F E r 56 Division....1966-W
Freeman G r 369 Buena Vista....3342-W
French C E r 143 Oshawa blvd....1430-J
French C H Rl Est 19 Ontario. Mrs West....328
Residence 507 Dundas e (Toll Chg) Whitby 966
French James r 103 Arlington....892-M
French Miss Olive B r 73 John....2199-J
French Walter B r 69 John....3109-W
French Wm H r 10 Rosehill blvd....1244-J
Friend O D r 124 Ritson rd s....634
Frise Geo r 81 Rowe....2545-J
Frolick Wm r Lakeview gdns....66-W-12
Frost Jas B r 344 Athol e....698-J
Fry Alfred r 287 Mothersill dr....2103-J
Fry M r 110 Church....2463-R
Fry Mrs M r 43 Nassau....1699-J
Fry W J r 152 Agnes....2780-W
Fudge D r 290 Kitchener....2964-J
Fudger R A r 176 Olive....1517-J

FULLER BRUSH CO LTD 20 Albert....3341

Fuller F r 103 Warren....3172-W
Fuller Mrs Ruth r 105 Prince....1923-M
Fulton J H r 215 Clarke....1433-R
Furber Mrs W H r 85 Yonge....1103-J
Furey G r 19 Hillcroft....1928-J
Furey Morgan J r 622 Carnegie....2938-W
Fursey Garnett r 69 Lloyd....477-W
Fursey W C r 175 Athol e....2810-W
Gabourie F J r Harmony....2565-J
Gadyk M r 292 Mitchell....3445-J
Gage Russell r 322 King w....2901-J
Gahan K D r RR 3 Oshawa....2629-J

GALE T G LTD Lumber 284 Ritson rd n....655

Gales S r 338 Eulalie....1469-J
Gallagher Peter r 137 Simcoe n....358
Gamble E r 300 Arthur....3131
Gamble Wilson r 129 Agnes....1168-W
Gardiner R r 262 Nassau....2155-R
Gardner J r 154 Mary....1367-W
Gardner W R r 105 Lauder rd....1082
Garner G W r 463 Mary....3415

GARRARD F D
PLUMBING, HEATING & REPAIRS
CONTRACT WORK A SPECIALTY
116 Brock e....Oshawa 726

Garrard G r 323 Jarvis....3331-W
Garrard R N r 155 Elgin e....1915-J
Garrard Wm Farm RR 3 Oshawa....416-J-3
Garrett G C r 336 Centre....1391-W
Garrow Miss J W r 650 Simcoe n....2493
Garrow R r 228 Alice....1332-J
Garrow William J r 245 Athol e....783
Garton's Coach Lines 6 Prince....2283
Gates M P r 66 Kenneth....2181
Gates S A Butcher 22 Simcoe n....468
Gay A J r Oshawa....578-W
Gay B J r 217 Arthur....335

GAY CO LTD
GENERAL CONTRACTORS
94 Bruce....Oshawa 96

Gay H r 281 Burk....1384-W
Gay Harold E r 14 Rowe....2372-J
Gay M G r Courtice....578-J
Gay O R r 105 Prince....1858-R
Gay Thos H r 232 Albert....577-W
Gaynor A S r 544 Masson....2613-J
Gazley Alex r 44 Quebec....1843-J
Geall Mrs M Fish & Chips 7 Athol w....1373
Geen R G r 211 Dearborn....2111
Geikie John G r 317 Simcoe n....1772
Geikie W R r 364 Simcoe n....213
Geissberger Hans Farm Taunton....1648-J-2
General Motors of Canada Ltd William e....★2300

GENOSHA HAIRDRESSING PARLORS
MRS B. HARTT
Experienced Operators — Modern Salon
Oshawa's Leading Beauty Culturists
Genosha Hotel....Oshawa 1973

GENOSHA HOTEL
OSHAWA'S MODERN FIREPROOF HOTEL
Bath, Shower and Radio in every Room
Coffee Shop — Fully Licensed Hotel
70 King e....Oshawa 3000

Gentry H J r 600 Christie....1538-J
George Donald r 63 Harold....1436-J
George J r 43 McLaughlin blvd....1477-W
Gerace F r 43 Richmond w....351
Germond A r 187 King e....340
Germond F M r 461 Simcoe s....1682-W
Germond L M r 24 Charles....699-W
Gerrow Mrs Emma r 23 Ritson rd s....2783-J
Gerrow O A Groc 432 Simcoe s....117
Gerry L A r 369 Mary....613-M
Gerry N S r 307 Leslie....2638-J
Getty Mrs T r 282 French....1912-W
Gibbard Geo H r 103 McLaughlin blvd....1850-R
Gibbie W H r 95 Connaught....2638-R
Gibbs A r 13 Brock e....3465-W
Gibbs C r 104 Pacific....3405
Gibbs H A r 367 Centre....2821-J
Gibbs Horace r 114 Colborne e....3175-W
Gibbs Stanley r 177 Church....1056-R
Gibbs Wm r 316 Ritson rd n....3394
Gibson Mrs George r 364 Simcoe s....2533-M
Gibson Geo r Taunton....163-J-4
Gibson I Murray r 26½ King e....2479-W
Gibson J r 150 Burk....3087-W
Gibson J r 246 John....1844-M
Gibson J W r 78 Cadillac n....1290-R
Gibson Reg A r Simcoe Manor....1693-J
Gibson W E r 231 Celina....3195-J
Gifford H Lloyd r RR 4 Oshawa....2333-W
Gifford Mrs L r 127 Elgin e....2339-W
Gifford Lyman A Farm RR 4 Oshawa....562
Gifford Dr W H Dentist 50 King e....1780
Residence 412 Simcoe n....669
Gifford Wm G r 25 Brock e....1049
Gilbert F T r 304 William e....2508-J
Gilbert Norman r Kingston rd w....1197-M
Gilchrist H M r 225 Athol e....2587
Gilchrist H M & Son Grocers 270 King e....135
Gilchrist H R r Llewellyn apts....588-W
Gill Thos r 612 Sommerville....1503-J
Gillard C E r 250 Court....1541-R
Gillard Harry A r 284 Simcoe s....3252-R

SPECIAL TRIPS CATERED TO
WHITBY - OSHAWA - BOWMANVILLE
GARTON'S COACH LINES
UP-TO-DATE COACHES
OSHAWA 2283
BOWMANVILLE 2666

Garrow's Miss Jean (Hooper) 1798 J.

Gillard K r 86 Bloor w....2786-J
Gillard L r 752 Gifford....3212-W
Gillen P J r 163 Elgin e....1201-W
Gillette I E r 528 Mary....2374-W
Gillies Mrs E r 16 Elgin e....1086-M
Gillies L r 259 Court....187-W
Gilliland G E r 362 Buena Vista....1855
Gillott W E r 307 King e....2888
Gilmore F r 107 Roxborough....1377-J
Gilson R r 585 Oxford....975-R
Gimblett R r 514 Athol e....2675-W

GIMBLETT'S DAIRY
PASTEURIZED DAIRY PRODUCTS
EGGS – BUTTER – CHOCOLATE MILK
Prompt Delivery – City and District
North Oshawa ....Oshawa 2396

Giroux Miss D r 297 King w....1128
Giroux W A r 629 Masson....1766-W
Gladman Arthur r Courtice....289-W-12
Gladman T r 150 William e....823
Gladman T M r 78 Fisher....1754-J
Glaspell F B Farm Darlington....1648-J-4
Glaspell T C Farm RR 2 Oshawa....163-W-11
Glass W A r 492 Masson....1585-J
Glazier M Dry Gds 583 Albert....2450
Glecoff C A r 165 Verdun rd....53-W

GLECOFF GROCMEATERIA
174 Ritson rd s....3235

Gledhill L r 156 Conant....1578-W
Gliddon Mrs M r 143 Centre....633-J
Glide D H r 212 Celina....2614-W
Glide R T r 218 Celina....2028-W
Globe Cafe 13 King e....473
Glover A r 159 Athol e....516-M
Glover Bruce r North Oshawa....1654-J-3
Glover E r 137 Gladstone....794-J
Glover Edgar r North Oshawa....1505-J
Glover Fred r 200 Court....3497-J
Glover Jas N r 635 Christie....2774-J
Glover John Farm Oshawa....239-W-11
Glover L G r 34 Brock w....1202-J
Glover R r 72 Gibb....299-J
Goddard Geo r Kingston rd e....332-J-3
Godden V H r 31 Westmoreland....425-W
Goheen Mrs A r 222 Athol e....551-J

GOLD MEDAL CLEANERS & DYERS
ALTERATIONS and REPAIRS
Free Pick-up and Delivery
21 Bond e....Oshawa 863

Goldsmith A W r 353 Leslie....1752-W
Goldsmith Miss E Hairdresser 137 Gibbons....1689
Goldstein G r 166 Division....3169-J
Gomme Mrs D M r 384 Buena Vista....2342-W
Good Rich Oil Co 24½ Richmond e....2287
Goodall Mrs E r 106 Eldon....3425-W
Goodchild Wm r 180 Monk....1553-J
Goodman E J r 240 Athol e....592

GOODMAN FRED T Plumber 6 Richmond w 1298-J

GOODRICH SILVERTOWN STORES
275 King e 247

Goodwin H F r 418 King w....2182-J
Goold W r 2 Ontario....2479-J
Gordon Alan r 226 James....1848-W

GORDON DAVID STUDIO
We Specialize In
WEDDING PHOTOS
Portrait – Commercial – Developing & Printing
22 Simcoe s....Oshawa 126

FRED GUSCOTT *Est. 20 Years*
PLUMBING *and* HEATING
Showroom - 21 Church Street, Oshawa 2908
Residence - 273 Grooms Street, Oshawa 2560

Gordon J Decorator 25 Bond e....2510
Gordon J A Groc 344 Buena Vista....3090
Gordon J E r 28 Jones....2515-J
Gordon John W r 241 Grooms....1624
Gordon M F r 102 Albert....292-J
Gordon R R r 279 French....2516-W
Gordon T A r 54 Aberdeen....855
Gorman E F r 322 Kingsdale....2056
Gorman G r 572 Simcoe n....2865-W
Gorman John L r 30 Gladstone....878-J
Gormley T R r 21 Elena....1133-J

GORRIE L S Truck Trailers 162 King w....1640
Residence 30 Thomas....2043-W
Gouldburn M r 603 Hortop....1440-M
Gourley H W r 93 Park rd s....3167
Govan D r 176 Church....2910
Gowdy M N r 637 Masson....470
Goyne Earl r 118 Nassau....1161-J
Goyne Mrs J F r 18 Hillcroft....1359
Goyne L Farm RR 4 Oshawa....2954-J
Goyne Mrs O M r 226 Athol e....412
Goyne Thos r Harmony....2123-W
Graham C r 370 Verdun rd....1418-M
Graham Miss Doreen r 114 Agnes....3373-W
Graham F E r 39 Gibbons....3024-W
Graham Geoffrey r 111 Ritson rd n....1024-M
Graham Mrs J M r 97 Bond e....2798-W
Graham John D r Wilson rd s....2675-J
Graham Dr R W Surgeon 178 Simcoe n....303
Residence 178 Simcoe n....303
Graham S r 31 John....2851-W
Grain W U r 192 Alice....1265-J
Grainger R N r 109 Lauder rd....2682
Grand Cafe 14½ King e....321
Grandison A r 291 Courcelette....1987-R
Grant W H r 222 Golf....858-M
Grant W L r 202 Clarke....1863-J
Graves A J Wharfinger 43 Warren....3139
Gray A C r 100 Ontario....2843-W

GRAY COACH LINES Bus Office 70 King e 2825
Garage 111 Church....243
Gray Geo r 600 Oxford....2326-J
Gray H W r 98 Rosedale....2874-J
Gray John T r 257 Grooms....1531
Gray Robert Leo r 426 Simcoe n....668
Gray Wm r 277 Albert....3144-W
Green C R r 178 Centre....633-R
Green Eric Y Garage 135 King w....575
Residence 361 Buena Vista....1166-J
Greenberg Max r 308 Bloor e....1859
Greenfield A r 189 Burk....645-M
Greentree M M r 333 Athol e....2047-J
Greentree R G r 249 Athol e....1293-W
Greenwood Mrs F Hairdresser 243 Clarke....1617-W

GREER ARTHUR W S Barrister 6 King e 3160
Residence 303 Golf....3514
Greer H S r 123 Bruce....513-M
Gregory Jas r 201 Bond e....334-J
Grenier A r 288 Muriel....2832-W
Grice J r 36 Division....1877-R

GRIERSON CREIGHTON & FRASER
Barristers 7 Simcoe n....120

Grierson J F r 239 Simcoe n....149
Griffin Wm r 223 Dearborn....1348-W
Griffith J T r 278 Albert....3441-W
Griffith Mrs W H r 616 Christie....1078
Griffiths Allan W r 283 Richmond e....2187-M
Griffiths T J r 293 Buena Vista....2703-J
Grigg T C r 542 Simcoe n....144
Grills Geo N r 565 King e....2058-J
Grocmeateria 174 Ritson rd s....3234
Grooms Miss B r 125 Alma....1257-W
Gudgeon Geo r 213 Hillside....1047-M
Guiltinan D Shoe Repair 17 Bond e....1216
Gulliver R J r 618 Carnegie....3486-W
Gummow Geo L r 256 Athol e....616
Gummow S r 110 Ontario....1115-J
Gunn C r George apts....2585
Gunn F r 70 Gladstone....1705-J
Gunn Mrs Hazel r 59 Celina....502-J
Gunnell Alf r 537 Simcoe n....2581-W
Guscott Fred Plumber 273 Grooms....2560

Premier Hepburn - 12 St. Thomas.

Guscott Miss Madeline r 47 Alexandra 702
Gutsole R S r 288 Elm Grove 2610-W
Guy L H r 144 Colborne e 1546-R
Gwilliam J r 231 Roxborough 2772-W
Habberfield Fred r 537 Masson 3228
Hagerman H N r 143 Elgin e 637
Hagerman L E r 83 Park rd s 1392-J
Hainer Mrs E M r 86 Albert 1742-J
Hainer H C r 104 Lauder rd 1752-M
Haines E S r 106 Oshawa blvd 1386-R
Hale R r 146 Verdun rd 53-J
Halewood A r 258 Centre 1563-M
Haley W r 117 Stacey 610-J
Hall B V r 142 Roxborough 3332-W
Hall C F r 181 Church 1056-J
Hall Donald M r 87 Lauder rd 640
Hall F W r Amylene apts 2360-M
Hall Frank r 90 Bond w 2768-J
Hall Geo L r 538 Simcoe n 3250
Hall Gordon r 322 Alice 2925-J
Hall Mrs H E r 65 Elgin e 3184-M
Hall Hugh r 50 Connaught 844
Hall L r 137 Colborne e 1908-J
Hall Mrs N E r 64 Hillcroft 1697-J
Hall S H r 122 Alma 1918-W
Hall W r 314 Nassau 1003-J
Halleran Mrs J C r 49 Alexandra 366-J
Hallett F E r 50 Colborne e 101-W
Halliday C R r 347 Arthur 1964
Halliday J H r 626 Mary 2434-M
Hambly Albert r 31 Rowe 1749

HAMBLY BROS Ice 140 King w 714
Hambly H r 32 Charles 2173-W
Hambly H G r 17 Oshawa blvd 1542-W
Hambly J E r 287 Richmond e 805-J
Hambly Leo r 260 Oshawa blvd 2899-J
Hambly Wm Fuel 15 Queen 2997
Residence 149 Elgin e 3411

HAMBLY'S BEVERAGES 42 Oshawa blvd 755
H G Hambly r 17 Oshawa blvd 1542-W
Hamilton A r 3 Simcoe s 1582-W
Hamilton Bruce r 56 Warren 1539-M
Hamilton Douglas r 162 Oshawa blvd 3436-W
Hamilton George r Rossland rd w 2515-W
Hamilton Jas r 102 Ritson rd s 995-W
Hamilton Miss M H r 80 Brock w 1378
Hamilton Miss Phyllis r Madison apts 1129-M
Hamilton R A r 638 Hortop 1854-J
Hamilton Roy r 107 Gibbons 2643-R
Hamilton W r 286 Park rd s 1270-M
Hamilton Wm r 155 Mill 1634
Hamley Mrs R H r 152 Alice 1032-M
Hamlyn E Gordon r 54 Hillcroft 2344-J
Hamlyn J T r 249 Verdun rd 1970-W
Hamlyn Mrs Jessie r 512 Simcoe s 1133-R
Hammerton Mrs D M r 84 Simcoe n 1055
Hammond Norman r Harmony rd n 2324-W

HANCOCK BOB Garage Columbus 1655-J-3
Residence Columbus 1655-J-12
Hancock H r 314 Richmond e 1681-R
Hancock Herb J r 150 Celina 709-J
Hancock Leslie Farm Oshawa 1827-J-11
Hancock Walter r 19 McMillan dr 3249-J
Hanley M W r 22 Ritson rd s 536-M
Hann C E r 158 Stacey 1598-M
Hann S E r 120 Elgin e 2029-J
Hann S E & Son Tailors 27 Bond e 650
Hanna W Farm RR 2 Whitby 350-J-3
Hannah Mrs J E C r 320 Gliddon 2856-M
Hannan G r 214 Bond e 2973-W
Hanning Mrs C R r 311 King w 3182
Hansel C r 108 Louisa 3031-J
Hansel Fred r 611 Hortop 2096-J
Hardacker L A r 18 Colborne w 1196-W
Hardcastle T R r 167 Simcoe n 89-W
Hardie Jas r 109 Stacey 2837-W
Harding Dr A W Surgeon 18 Simcoe n 1499-W
Residence 227 Simcoe s 1499-J
Harding Fred r 58 Greta 1879-J
Harding H L r 617 Masson 2828
Harding R S r 437 Miller 2836
Harding Wm r 91 William w 1798-W
Hardsand Geo H r 287 Currie 2178
Hare F E r 40 Elgin e 729
Hare F H r 42 Warren 1539-W
Hare W A Eye Specialist 8 Bond e 838
Residence 491 Masson 1935-W
Harland M F r 894 Robson 2031-J
Harper F r 83 Avenue 1099-W
Harper Miss Mae r 327 Kingsdale 2571-W
Harper Rex Btchr 74 Simcoe n 1050
Harrell A r 229 Bruce 894-M
Harriman J A r 232 Burk 2477-J
Harris Don r 55 Drew 506-M
Harris F E r 70 McGregor 1522
Harris F G r 624 Sommerville 2774-R
Harris Fred J r 36 Richmond e 2188-R
Harris G A Music Dealer 20 Simcoe s 1490

HARRIS HARRIS & WALLACE
Barristers 37 King e ..... ★80
John E Harris r 600 Sommerville 3256-J
R A Wallace r 12 Jones 3274-W
Harris John E r 600 Sommerville 3256-J
Harrison G T r 250 Athol e 3245-J
Hart Mrs E J r Harmony 2370-J
Hart Geo Dairy 431 Simcoe s 618
Residence RR 2 Oshawa 1673-W
Hart H P r 406 Masson 1175
Hart Maurice r Kingston rd e 2942-W
Hart T r 314 Athol e 1724
Hartley L r 61 Arlington 3019-W
Hartman A M r 335 Athol e 1357
Hartt Mrs I B r Madison apts 207-J
Hartwig H M r 619 Christie 2816-W
Harvey Miss C L r Victoria apts 225
Harvey E C r 174 College 1017-W
Harvey Miss L M E r 43 Hillcroft 1825-J
Harvey S r 49 Mill 1785
Hastings F J r 13 William w 2754-J
Hatfield Albert E r 31 Bruce 1695-W
Haughton N E r 20 Cadillac n 792-W

HAVERSON A L Groc 20 Drew 757
Haverson D r 193 Athol e 434
Hawe J M r 45 Bond w 2713-M
Hawke E R r George apts 1411-R
Hawke Ed r 41 Brock w 825-W
Hawkes Thos r 224 Mary 276
Hawkins A L r 15 Gladstone 2468-J
Hawkins C r 146 William e 1789-J
Hawkins Miss Flora A r 69 McGregor 870-J
Hawkins W r 148 Ritson rd s 3054-W
Hawkshaw J S r 350 Kingsdale 1425-W
Hawley Mrs A r 110 Mary 2944
Hawley F r 158 Burk 1717-J
Hawley H r 556 Masson 447-J
Hayes B r 617 Carnegie 3385-W
Hayes Wm r 223 Burk 402-W
Haynes B W r 199 Nassau 481
Haynes W B r 33 Colborne e 2559
Haynes W H r 58 Elgin e 2748-J
Hays Stanley r 211 Drew 1714-M
Hazell H r Fairleigh 2392-W
Healey E E r 70 Oshawa blvd 2759-M
Heard C C r 143 Clarke 88-J
Heard C J r 139 Burk 2087-R
Heard J R r 415 Simcoe s 3284-W
Heard O r 46 Fairbanks 1999-M
Heaslip Robert R r North Oshawa 436-J-3
Heath Geo H r 91 Connaught 1931
Heath J W r 351 Colborne e 2071-M
Heffer R r 136 Alice 1485-W
Hefferman P J r 116 Church 1510-J
Hegadorn G A r 260 Golf 1535
Hele Thos r 19 Brock w 2034-W
Henderson D W r 549 Oxford 1820-M
Henderson E J r 35 Buckingham 2597-W
Henderson H E r 21 Rowe 1347-M
Henderson R r 102 Elgin e 353
Henderson W E r 328 Centre 1988-J
Henderson W E r 864 Simcoe s 2761-J
Henderson W G Fruits 722 Simcoe s 991-J

FLOUR - FEED - SEEDS
STOCK and POULTRY
SUPPLIES

HOGG & LYTLE Ltd.
54 CHURCH STREET - - - OSHAWA 203
ELEVATOR, CEDAR DALE - - OSHAWA 315

HENDERSON'S BOOK STORE 18 King e 142
Res Miss J S Frayne Genosha Hotel 3000
Henley E A r 147 Alice 2045-R
Henley Mrs Geo r 413 Masson 330
Henley Norman C r George apts 1631-J
Hennick H L r 619 Sommerville 3432

HENNICK & HENNICK Barristers
12½ Simcoe s 3038
Hennick Max r 442 Simcoe s 535

HENNICK STORES
FURNITURE and HARDWARE
Canada Paint Products
City-Wide Delivery
428 Simcoe s Oshawa 565

Henry E M r 130 King e 364
Henry Eric R r North Oshawa 3194-M
Henry Dr F L Dentist 231 King e 16
Henry Frank r 71 Colborne w 2463-J
Henry H r 76 William w 685-M
Henry Harold r 171 Church 3163-W
Henry Mrs J J r 9 King w 2577
Henry Mrs May M r 73 Centre 141
Hentig J W r 383 Beverly e 3261-M
Hepburn Mrs B E r 29½ Simcoe s 3197-R
Hepburn Wm Farm Oshawa 1808-W-4
Herancourt J R r 66 Drew 1515-J
Herd A r 338 Jarvis 1228-W
Herne K r Harmony 1956-J
Herring C T r 207 Clarke 2137-R
Herron M r 106 Westmoreland 1421-W
Hervieux F R r 88 Division 1945
Hess P D r 18 Elena 1886-W
Hester George r 157 Clarke 1307-J
Hester John r 389 Louisa 1453-M
Hester Stanley B r 285 Arthur 883-J
Hewett C W r 247 John 2875-W
Hewitt S r 103 Ritson rd s 762-J
Hewson L H r 642 Mary 3295-J
Hewson W H r 137 Church 476
Hezzelwood N K r 644 Mary 1661
Hicken C H r 214 Kendal 2442
Hickey Michael J r 97 Albert 1927-W
Hickey Mrs R r 482 Albert 2136-J
Hicks Geo r 143 Prince 2373-J
Hicks Mrs H W r 82 Simcoe s 3083-W
Higginbotham H C Brokers 23½ Simcoe n 3400
Higginbottom Frank r 120 Tylor Cres 2067-M
Higgins E G r 83 Alexandra 2604-W
Higgins E R r 304 Simcoe s 746-W
Higgins James M r 26 Gladstone 815
Higgins Jos r 145 Albert 3037-J
Higgins L r 306 Olive 1459-J
Highfield Jas B r 400 Simcoe n 1819
Hill C E r 73 Patricia 1375-R
Hill Charles L r 269 Lakeshore 2023-M
Hill James r 185 Mary 1666-J
Hill L H r 188 Bloor w 1280-J
Hilts G W r 237 Mary 435-J
Hind Mrs A F r 121 Simcoe s 241
Hinds N r RR 3 Courtice 180-W-2
Hines W G r Kingston rd w 2629-R
Hinkson J E Farm RR 3 Oshawa 975-J
Hinton H M r 105 Arlington 2393-M
Hircock A r Kingston rd w 2879-R
Hircock N H r Stevenson's rd n 961-W
Hirst J I r 93 Oshawa blvd 2517
Hiscock H W r 312 King e 1044-J
Hoag N S r 128 Elgin e 1730-J
Hoag Wm Farm 3rd Concession 416-W-12
Hoar Mrs F A r 475 Simcoe n 1976-J
Hobbs F r 119 Agnes 1204-W
Hobbs Fred r Orchard 2037-W
Hobbs H G r Genosha Hotel 2797
Hobbs O S r 86 Elgin e 1713
Hobbs Ray r 92 Elgin w 2623-J
Hodge Jas r 35 Lloyd 545-M
Hodgkinson F W r 87 Louisa 1007-M
Hodgkinson T r 324 Leslie 2390-J
Hodgson J r 136 Gibbons 1803-J
Hodgson M r 96 Lauder 1937
Hodgson N r 39 Nassau 2975-J
Hogarth Henry W r 301 Celina 2088-W
Hogarth Lauren V r 634 Kingston rd e 2796-J
Hogarth Mrs W r 178 Bloor w 2733-W
Hogg & Lytle Ltd 54 Church 203
Elevator Cedar Dale 315
Hogle Earl B Farm RR 1 Columbus 1655-W-11
Hoiak T Groc 183 Olive 905-J
Holbrook A r 39 Simcoe n 2110-R
Holdaway R J r 276 Golf 1762-M
Holden Bob r 14 Colborne e 776-J
Holden Donald W r 53 Oshawa blvd 3420
Holden Gordon r 408 Mary 1528-R

HOLDEN & HOLDEN Insurance 11 King e 92
Holden Robert Jr r 156 King e 211
Holdsworth E r 76 Montrave 1939-J
Holland W J r 15 Colborne e 372
Holliday M J r RR 2 Whitby 350-J-4
Hollman A r 110 William w 2972
Holloway Herb r 254 Burk 1951-W
Holloway James r 245 Verdun rd 1970-J
Holloway W J r 581 Oxford 2326-W
Holmes C r 145 Patricia 3171-R
Holmes D M r RR 4 Oshawa 161-W-3
Holmes Miss E M r Llewellyn apts 1288-R
Holmes H W r 550 Mary 1169-R
Holmes John r Town Line 723-J-3
Holmes Norman J r 124 Nassau 1161-W
Holmes T r 68 First 3505
Holmes W A r 46 Gladstone 1727-W
Holsey E A r 79 Cadillac s 759
Holt E A Grocer Courtice 289-W-11
Holt E C r 222 Bond e 1034-M
Holy Trinity Church 300 Court 2606-R

HOME APPLIANCES
HUGH MORRISON
FRIGIDAIRE SALES and SERVICE
90 Simcoe s Oshawa 690
Night Calls 39 Simcoe n Oshawa 1872

HOME FOOD CO
CAFETERIA – BAKERY – DELICATESSEN
Two Good Places to Eat – Here and at Home
MRS. H. DUNCAN, Proprietress
24 Simcoe s Oshawa 737

Homes J R r 437 Albert 2017-J
Hood C W r 143 Huron 459-R
Hood George r 568 Front 2915
Hooey Wm J P r 97 Brock w 2716-J
Hooper Mrs C r 339 Pine 3065-M
Hooper Chas E r 311 Jarvis 1995-M
Hooper E H r 107 Brock e 1356-W
Hooper Miss V r 270 Nassau 2377-W
Hoover Miss J r 80 William w 1798-J
Hope Mrs A M r 325 Simcoe s 1739
Hopkins Ernest G r 78 Oshawa blvd 3032-R
Hopkins Gordon R r 143 Albert 1511-R
Hopkins H r 18 Rowe 2626
Hopkins T r 437 Louisa 821-M
Hopps C r 348 King w 3190-J
Hopps Mrs J E r 203 King e 3318-W
Hornby A r 4 Fairview 2720-M
Horne S r 184 Centre 2086-W
Hortop Reub r 259 Celina 850-J

LIME AND CEMENT
McLAUGHLIN COAL & SUPPLIES LIMITED
COAL · COKE · BUILDERS' SUPPLIES
OSHAWA 1246
110 King W.

Horwich J Jeweller 24 Simcoe n....397
Residence 648 Sommerville....2592
Hoskin C W r RR 2 Oshawa....1827-W-4
Hoskin F J r 136 Alma....1112-J
Hoskin H W Farm RR 4 Oshawa....161-W-4
HOSPITAL OSHAWA GENERAL 24 Alma....★885
Nurses' Residence 47 Alexandra....186
Houck C r 575 Mary....1607
Hough D L r RR 3 Oshawa....202-W-11
Houghton Frank W r 29 Royal....2556
Houlden Gordon r 408 Mary....1528-R
Houlding R r 381 Celina....1887-W
Houlihan D r 509 Albert....2323-W
Houston N R r 1002 Simcoe s....1919-M
Howard E W r 209 Huron cr....1114-W
Howard H r 38 Bloor e....694
Howard H R r 132 Ritson rd s....2590
Howard L R r 121 Albert....1994-M
Howard Walter r 98 Bruce....498-J
Howden Mrs Wm r 133 Patricia....2691-J
Howe H H r 363 Mary....2513-J
Howe W H r 330 Celina....2992-M
Howie O W B r 164 Albert....2573-J
Howlett Mrs Helen r North Oshawa....239-W-4
Hoy Hugh r 130 Conant....3178-J
Hrytzey M r 349 Verdun rd....3362
Hubbell David r 283 William e....1024-W
Hubbell P L C r 18 Cadillac s....2822
Hubble W r 45 Division....1966-M
Hudson F E r 11 Connaught....2456
Huff Harry J r 15 Division....1669-W
Huggins Mrs I r Kingston rd w....1723-M
Huggins Wm r 54 Brock w....1176-M
Hughes W J r 82 McLaughlin blvd....2024-M
Hulatt W r Lakeview gdns....66-J-4
Humane Society H Kift Insp 83 Patricia....741
Humm Mrs J r 120 Burk....369-W
HUMPHREYS R D Barrister 24½ Simcoe n..814
Residence 95 Lauder rd....3297
Humphries F r 292 Haig....1986-J
Humphrys Godfrey r 340 Simcoe n....366-W
Hungerford L r 337 Colborne e....1583-M
Hunt J r 509 Cubert....2962
Hunter J H r 304 Leslie....2157-W
Hunter W J r 20 Connaught....1557-W
Hunter Wm r Harmony....888-R
Hurlbert H C r 43 Elgin e....1068-R
Hurley C Fish Cafe 289 Court....3444
Hurrie W r 114 Gibbons....2483-J
Hurst H r 156 Agnes....3138
Hurst John r 420 Park rd s....1764-J
Hurst L r 50 McMillan dr....3283-R
Hurst W r 457 Cromwell....2862-J
Husband Jno r 116 Prince....1997-W
Huston J H r 71 McGregor....1025-R

HUTCHESON AUTO PARTS
WHOLESALE and RETAIL
AUTOMOTIVE EQUIPMENT
106 William e....Oshawa 1895

Hutcheson J B r 317 Simcoe s....2919-W
Hutcheson W C r 106 William e....1895
Hutchins V r 266 Ritson rd n....1629-J
Hutchinson E J r 299 Division....1992-R
Hutchinson Llewellyn r 181 Athol e....2159-M
Hutchinson M r 236 Gliddon....437
Hutchison A A r 425 Masson....2512
Hutchison K M r 596 Sommerville....1538-R
Hutchison W H r 30 Quebec....114
Hutton A r 95 Phillip....2448-J
Huxtable J H Tobacconist 156 William e....582
Huxtable Mrs Kate C r 129 Barrie....1069-M
Huxtable W r 103 Court....1456-W
Huyck J M r Gibbs....2832-J

HUYCK'S HAIR STYLING STUDIO
HAIRDRESSERS OF DISTINCTION
We solicit the discriminating women
98 King e....Oshawa 308

Hydro-Elec Power Comm Insp 46 King e....630
HYDRO LOCAL OFFICE 100 Simcoe s....2994
Hyman Louis S Barr 25 Simcoe n....67
Residence 113 Lauder rd....3051
Hyndman R J r 108 Celina....501
Hyne N r Harmony....2662-J
Hyslop J S r Victoria apts....3265-M
Ianson Mrs E S r 25 Drew....765-J
IDEAL BREAD CO LTD 63 McMillan dr....1720
IDEAL DAIRY LTD 293 Mary....708
Ideal Fish & Chips 7 Athol w....1373
Igel Wm r 426 Prospect....2017-W
Illig John r 152 Oshawa blvd....2884-W
Imeson Miss J E r 82 Park rd s....1461-J
IMPERIAL OIL LTD Warehouse 130 Court....374
Storage Plant Simcoe s....341
Sales Agent's Res G A Jackson....1076
Industrial Commission Genosha Hotel....2771
Ireland Robt r 115 Elgin w....1259-W
Irish A r 69 William w....1698-R
Irish Mrs E r 212 Athol e....3318-J

IRWIN AUTO PARTS
NEW & USED AUTO PARTS
New and Used Tires — Radiator Repairs
Vulcanizing — Re-Treading
25 Alexander blvd (Westmount)....Oshawa 1094

Irwin E W r 95 McLaughlin blvd....1850-J
Irwin F r 247 Simcoe n....889
Irwin L O r 20 Charles....1363-J
Irwin Lawrence F r 12 Burk....2732-R
Irwin R U r 247 Arthur....997-J
Irwin S V r 49 Quebec....641-W
Irwin Wilbert G r Fairleigh....2873-W
Ishii T K Physical Culture 182 King e....789
Iverson D r Fairleigh....2392-J
Ivey I E r 435 King e....3062
Jacenty Rev John r 573 Oxford....1107
Jack Wm M r 385 Jarvis....1302
Jacklin A W r 40 Bruce....2386
Jacklin B r 375 Olive....3049-W
Jackson Arthur J r Kingston rd w....2182-W
Jackson D r 241 Eulalie....2379
Jackson E r 543 Mary....1881-M
Jackson Edmund r 767 Simcoe s....1580-W
Jackson F B r 322 Athol e....2554-R
Jackson G A r 258 Alice....1076
Jackson George r 43 Arlington....1865-R
Jackson Harry r Orchard View blvd....1975-W
Jackson J Groc 424 Park rd s....2263
Jackson J B r 134 Warren....3071-R
Jackson J H r 150 Nassau....2364-J
Jackson Jas r 68 Charles....323-J
Jackson M N r 289 Gliddon....1041-J
Jackson S r 82 Nassau....3408
Jackson Sam Jr r 624 King e....1715-W

Oshawa PHONE 1720
IDEAL "WONDER" BREAD
"HOSTESS" CAKES
WONDER BAKERIES LIMITED

SPECIALISTS IN DISPENSING

JURY & LOVELL Ltd.
DRUGGISTS and OPTICIANS
8 KING E., OSHAWA 28 Branch 530 Simcoe S., Oshawa 68

WHEN WE TEST EYES IT IS DONE PROPERLY

JACKSON SAM
COAL - COKE - WOOD
HARDWOOD & SLABS
84 Athol e.....Oshawa 280

Jackson W G r 268 Ritson rd n.....1629-W
Jackson W H r 225 Kendal.....877-W
Jackson Walter H r 218 Burk.....2918-R
Jacobi H A r 23 Royal.....859
Jacobs E T r 613 Mary.....3281
Jacobs Geo r 25 Quebec.....1182
Jakes J C r 253 Eulalie.....2668-W
James E J r 140 Colborne e.....836
James E W Cartage 63 McMillan dr.....20
James Mrs Ed r 85 McMillan dr.....176
James Frank G r 218 Bond e.....2973-M

JAMES FRANK MACHINE & AUTO SUPPLY CO
AUTO PARTS and ACCESSORIES
FOR ALL CARS
161 King w.....Oshawa 730

James Mrs G N r 481 Simcoe n.....2567
James Dr H B Dentist 6½ King e.....97
Residence 12 Elgin e.....1086-W
James L R r 104 Brock w.....568-J
James Lorne r 195 Simcoe n.....1358-J
James W H r 58 Aberdeen.....1826
James Wm r 8½ Bond e.....3108
Jarrell J F r 300 William e.....3113-M
Jarrett Rev S C r 112 Louisa.....2848
Jarvis G W r 326 Ritson rd s.....1374-W
Jaynes Mrs M r 143 Agnes.....2789-M
Jean's Hairdressing Shop 46 Ritson rd s.....1952-J
Jeffery Mrs E r 14½ King e.....1823-W
Jeffery Frank r 11 Rowe.....2372-W
Jeffery H M r 530 Mary.....1722-J
Jeffery R J r 153 Centre.....477-J
Jeffs Edmund r 72 William e.....2147-W
Jempson A J r 55 Park rd s.....1206-J
Jenkins D r 381 Pine.....1475-J
Jenkins Mrs M r 132 Brock e.....2083
Jenkins Richard r Rossland rd e.....574-J
Jenkins Robt r 91 Buckingham.....2745-M
Jenkins W E r 167 Ritson rd s.....2800-W
Jennings Mrs A C r 310 Richmond e.....1118-W
Jennings A E r 220 Bruce.....1876
Jennings Mrs Letitia r 183 Arthur.....181
Jewell A W r 394 Simcoe s.....3491-W
Jewell Chas R r North Oshawa.....436-W-2
Jewell Ernest C r 44 Ontario.....3498-W
Jewell Frank J r 309 William e.....3064-W
Jewell Ralph H r 20 Drew.....1537-M
Jewell T S Farm RR 3 Oshawa.....239-J-3
Jewison Miss Edna r 140 Tylor Cres.....1131-W
Jewitt A E r 13 Westmount.....986-W
Jeyes Thos r 254 Gliddon.....985-M
Jobb P H r 164 Brock e.....1334-J
Jobb R A r 26 Hillcroft.....2022-M
Jodoin A r Llewellyn apts.....1706-W
Johansen N r 188 Alice.....1265-R
Johns R N Insurance 80 Simcoe n.....251
Residence 86 Brock e.....298
Johnson A E r 17 Westmoreland.....1775-M
Johnson Miss Adelaide E r 132 Elgin e.....2654-J
Johnson C r 38 Nassau.....3180
Johnson C L r 156 Prince.....2644
Johnson F r 4½ Richmond w.....925-M
Johnson Harry V r 296 King e.....3418-W
Johnson J E r 421 King e.....2850
Johnson J R r Harmony.....3046-R
Johnson J Vernon r 235 Hillside.....1764-W
Johnson Miss Lulu M r 267 Jarvis.....1116-J
Johnson M R r 606 Simcoe n.....819-W
Johnson Richard r 312 Leslie.....3126-J
Johnson S r 393 Jarvis.....1735-W
Johnson W S r 205 King w.....2664
Johnson Walter R r 115 Wood.....2655-R
Johnson's Taxi Orders 33 King w.....200
Taxi Stand 33 King w.....50
Johnston D F r North Oshawa.....2525-R
Johnston D F r 8½ Simcoe n.....980
Johnston Donald r 42 William e.....2147-J
Johnston Elton W r 94 Rowe.....2834-R
Johnston Gordon r 219 Gliddon.....3205-W
Johnston H r 67 Burk.....2040-R
Johnston H J r 74 Oshawa blvd.....1274-J
Johnston J r 314 King w.....356
Johnston Lloyd r 270 Burk.....1513-M
Johnston Lloyd T r 346 Athol e.....3166-W
Johnston Murray r 24 Charles.....699-W
Johnston Peter r 26 Warren.....2039-R
Johnston Sam r Cedar Dale.....1656-R
Johnston W G r 182 Athol e.....880-M
Johnston's Store Gents Furnishings 8 Simcoe n.....676
Johnstone P r 34 Frank.....1569-R
Jollow T H r 134 Agnes.....408-R
Jones Mrs A r 603 Burton rd.....2383-J
Jones A r 14½ King e.....3349-W
Jones A E r 141 Alice.....881-J
Jones D r 211 Gliddon.....711-R
Jones Mrs D Parry r 48 Brock e.....410-R
Jones E E r 75 Warren.....3372-W
Jones F r 756 Gifford.....1990-W
Jones Real Estate 10 Prince.....2667
Uriah Jones r 461 Simcoe n.....1962-J
Jones Miss Ruth r 266 King w.....3428
Jones S L r 266 King w.....3428
Jones Sherman r 165 Ritson rd s.....2783-W
Jones Mrs T r 66 Park rd s.....1924-R
Jones Uriah r 461 Simcoe n.....1962-J
Jones W A r 41 Oshawa blvd.....1514-M
Joyce R G r 20 Yonge.....1448-J
Jubilee Pavilion Lake Shore.....2948
Judd Mrs Geo r 132 Summer.....1269-J
Judd J A r 238 John.....2762-J
Jude S r 134 Alice.....2340-W
Judge Mrs I r 25 Ontario.....1239-R

JURY & LOVELL LTD
DRUGS
8 King e.....Oshawa 28
530 Simcoe s.....Oshawa 68

Kaiser Dr T E r 45 King e.....1
Kaiser Miss Velma r 82 Simcoe s.....1560
Kalar Fred r 148 Tylor cr.....3378
Kalnitsky D r 159 Simcoe s.....2570-J
Kalynko D r 358 Ritson rd s.....2919-J
Kane F r 548 Masson.....1731-W
Kane Dr L A Ear Specialist 79 Simcoe n.....2388
Toronto Office 329 Bloor w
(Toll Chg) MI dway 5588
Kansikas E r 250 Albert.....3110
Karn S r 511 Albert.....624-J
Karn W H r 448 Simcoe n.....378

KARN'S DRUG STORE
PRESCRIPTIONS A SPECIALTY
We carry everything a good Drug Store should have
PROMPT DELIVERY SERVICE
28 King e.....Oshawa 78

Karnay S K r 345 Ritson rd s.....1081
Kayes Miss M r 21 Warren.....2195-J
Kearney A G r 380 Windsor.....2699-R
Keast Mrs Ada r 128 Montrave.....1536
Keays James r 241 Drew.....3495-W

JOHN Labatt LIMITED

Order Department
BREWERS' WAREHOUSE
OSHAWA 2615

Keddie Miss Jean V r 44 Colborne e....593
Keel R r 18 Buckingham....1832-W
Keeler C C r 348 Mary....613-W
Keenan A r 260 Eulalie....3054-J
Keenan Geo r 362 Jarvis....2078-J
Keenan Mrs Ruth r 138 William e....1789-W
Keetch Elvin r 80 Burk....77
Kell Dr C L Dentist 26 Simcoe n....1316
Kellar Allen r 203 Hibbert....2179-W
Kellar F A r 97 Buckingham....2745-W
Kellar LeRoy r 214 Oshawa blvd....965-R
Kellar R r 205 Hibbert....1805-W
Kellett L r 280 Division....1992-M
Kellett O r 6 Bond w....2840-W
Kellett Roy r 208 Gliddon....1233-R
Kellington John r 611 Christie....2736-R
Kellow J r 73 Elgin w....1113-J
Kellow R E r 121 Gladstone....1813-R
Kelly C W r 77 Montrave....1983-R
Kelly Herman r 79 Queen....3063
Kelly Mrs J E r 93 Division....1014-J
Kelly J D r 140 Nassau....3358-J
Kelly J P r 71 Montrave....2566-J
Kelly Pat r RR 2 Oshawa....723-W-3
Kelly R E r 362 Mary....1759-J
Kelly R L r 464 Athol e....526-W
Kelly R M r 610 Simcoe n....2866-J
Kelso Mrs John r 221 Clarke....2376-J
Kemp Mrs A W r 56 Charles....323-W
Kemp C E r 377 Celina....1887-J
Kemp J H r 486 Louisa....1616-R
Kemp K r 7 Celina....1907-R
Kemp R r 44 Mary....2437
Kemp Rev S A r 169 Athol e....1027
Keniston E J r 262 King e....1123-R
Kennedy J H r 229 Oshawa blvd....2770-R
Kennedy L r 79 Ritson rd n....1340-M
Kennedy T G r 97 Alexandra....1428-M
Kenny Alf r 186 Division....1645-J
Kent C P r 117 Huron....1181-R
Kent Robert C r 35 Bloor e....1457-M
Kerman I Farm RR 3 Oshawa....920-J-2
Kerr A Cartage 229 Albert....1130
Kerr D C r 492 Mary....1277-J
Kerr H r 106 Rosedale....2679-W
Kerr H E r 246 Bruce....1276-J
Kerr H H r 50 Aberdeen....1528-J
Kerr Jos A r 136 Brock e....293-J
Kerr T D r 59 Burk....110-J
Kervin J J r 150 Prince....2361-W
Kettela Geo r Lakeview gdns....66-J-3
Kewin K r 65 Charles....3206-W
Keys J r 75 Westmoreland....2916-J
Keyworth Harry r 211 Dearborn....2111
Kidd Alex r 134 Division....1189-M
Kidney Miss G M r 412 Simcoe n....2802-W
Kilburn W C r 51 McLaughlin blvd....3156-R
King Charles E r Harmony rd s....2446-R
King H r Ritson rd n....591-M
King H r 764 Simcoe s....590-W
King R r 550 Oxford....2705-W
King St United Church 129 King e....1851-R
King Thos E r 24 Mill....1441-W
King W V r North Oshawa....2457-J
Kingdon J A r 621 Carnegie....3382-W
Kinlin S r 66 Aberdeen....738-J
KINLOCH'S LTD Men's Wear 10 King w....130
Kinnear C A r 306 King w....689
Kinsman Mrs R M r 24 Aberdeen....1659-J
Kinsman S E r 52 Drew....2810-J
Kinsman T G r Kingston rd e....379-W-12
Kinton Roland r 628 Hortop....2857-M
Kirby Mrs E r 330 Albert....3115-J
Kirby F O r 27 Park rd s....561-M
Kirby G E r 103 Alice....922-W
Kirby J M r Victoria apts....1947-J
Kirk R r 297 French....2149-J
Kirkbride W J r 40 King e....3225-W
Kirkland M F r 105 Wood....2655-J
Kirkpatrick C W r 45 Buckingham....2818-W
Kirkpatrick J A r 313 Nassau....2155-M
Kitchen Stanley r Anderson....1581-J
Kitchen Victor r 306 Buena Vista....1166-W
Klapow J r 570 Front....1143-J
Knaggs E r 315 Jarvis....2102-J
Knapp A r 75 Hall....1455
Knapp Lorne H r 488 Rogers....799-J
Kneebone Thos r 373 Buena Vista....2342-J
Knibb H r 132 Verdun rd....647-W
Knight Chas E Grocer 191 Oshawa blvd....3430
Residence 118 Ontario....1176-W
Knight H r 124 Burk....2489-M
Knight H W r 318 Arthur....2740-J
Knight Mrs Joseph r 50 Ritson rd s....1205
Knight W P r 33 Fairbanks....325
Knight W S r 365 Leslie....2963-R
Knott C r 22 Rowe....1347-W
Knowles C r 567 Mary....2498
Knowlton W A r Wilson rd n....1088-W-3
Knox John r 73 Eldon....3127-W
Knox John r 115 Nassau....2364-W
Kobernick Frank r 329 Ritson rd s....1105
Kofmel C r 39 Park rd s....2794-J

KOHEN M
WASTE PAPER
18 Richmond e....Oshawa 3124

Kolenoff A r Ritson rd n....1554-J
Koren Steve r 210 Ritson rd s....2158-W
Kosalle Miss Frances r 211 Conant....1426-J
Kostashuk Wm Scrap Metal 202 Annis....2423-M
Kovacs John r 217 Drew....2127-J
Krantz K r George apts....2758-W
Krantz W r 100 Brock e....2091
Kratz Phillip r 113 McLaughlin blvd....3256-W
Kresge S S Co Ltd 15 Simcoe s....942
Krosky H r Rossland rd e....2844-J
Kurelo W r 144 Conant....3212-M
La Belle L E r Lake Shore....2023-W
Labor Press Assn 16 Church....1394
La France H J r 495 Masson....1825-W
Lagerquist C O r 181 College....3278-M
Lakas Geo Restaurant 55 King e....2282
Lakin M r 166 Nassau....3143-W
LaLonde C r 83 Buckingham....1837-R
LaLone C r 120 Thomas....2481-W
Lamb C r 15 Hall....61-W
Lambersky J r 320 Ritson rd n....2933-W
Lambert C C r 28 Park rd s....1924-J
Lambert C W r 481 Masson....521-W
LAMBERT CLEANERS & PRESSERS
66 Bagot 523
Lambert R E r 177 Athol e....3098-M
Lambert Wesley Tinsmith 66 Bagot....523
LAMBLE F T Ladies Wear 9 Simcoe s....528
Residence 376 King e....2711
Lammiman Miss A r 210 Eulalie....452-J
Lammiman W r 206 Prince....390-R

YOU WILL FIND EVERY
KIND OF BUSINESS IN
THE CLASSIFIED TELEPHONE DIRECTORY

Lamon C A r 13 John....112
Lancaster C r 29 King w....27
Lander Chas A r 20 McGregor....457

LANDER COAL CO 43 King w....58
Lander D H r 16 Lloyd....527-W
Lander E V r 221 Simcoe n....214
Lander G H r 300 Richmond e....337
Lander O C r Harmony....2427-M
Landon Earl r 462 Louisa....2863-M
Lane J A r Harmony....2720-W
Lane Jos r 303 King w....1121-W
Lane M E r 123 Elgin w....1460-M
Lang A W r 77 Albert....953-R
Lang J K r 69 Wilkinson....2864-J
Lang S J r 159 Celina....3258-W
Langfield C r 287 Athol e....849-W
Langley J H r 310 Burk....2547-W

LANGLEY'S LTD
RE-TEX CLEANERS
RUG & CARPET CLEANERS
FURRIERS, FUR CLEANING, FUR STORAGE
84 Simcoe s....Oshawa 244

Langmaid A D r RR 3 Oshawa....1655-J-2
Langmaid Davies & Countryman Drs Dents 37 King e..1243
Langmaid F W r 520 Simcoe n....2924-J
Langmaid J G r 23 Elgin e....1358-R
Langmaid Mrs M H r 345 Simcoe s....2100
Langmaid P A r 17 Connaught....116-R
Langmaid Dr W J r North Oshawa....3271
Lanning Warren r 100 Gladstone....1709-J
Lansing H I r 117 Clarke....1971-J
Larke Miss E G r 273 Simcoe s....2659
Larmer A J Sr r 206 Clarke....1434-J
Larmer Mrs Chas r 64 Park rd n....455-M
Larmer E H r 355 Athol e....1559-J
Larocca Sam r 563 Albert....1255
Larocque J r 112 Barrie....1792-W
LaRush G A r 18 Brock w....887-W
Latham W R r 544 Mary....3336-W
Latta L r 238 Albert....3433
Laughlin T J r 106 Park rd s....1392-R
Laurie T r 284 Haig....1305-W
Lavender A r Wilson rd n....1088-J-4
Lavender Jas r 205 Bloor e....621-M
Laverty Wm r 314 Gliddon....2934-W
Lavis J R r 47 Ritson n....2196-W
Law C W r 245 Kendal....687-J
Law Mrs W L r 71 Albert....393
Lawn Bowling Club 108 Colborne w....440
Lawrence Alex r 428 Centre....1240-J
Lawrence Arthur r 108 Frederick....1684-W
Lawrence H A r Simcoe Manor....727-J
Lawrence R S r 108 Roxborough....1234
Lawrie W J r 41 Bond e....3454
Lawson J r 33 McLaughlin blvd....2484-J
Lawton Mrs E r 453 Montrave....3321-J
Laxton H V r Victoria apts....3495-J
Laycoe F r 253 Olive....1385-W
Layng S r 501 Cromwell....2782-W
Leach Norman r Taunton....1652-W-3
Leaming F r 60 Greta....2692-J
Lean T F r 115 Oshawa blvd....1458-J
Learmonth W R r Edward apts....1145-W
Leask G F Farm Taunton....1652-J-4
Leask J P Farm Taunton....1652-J-11
Leask W J Farm Taunton....1652-W-11
Leavens Mrs Ernestine r 456 Mary....3072-J
Leavitt Percy r 95 Conant....1426-W
Leavitt W K r 236 Gliddon....437
Leckie Miss Isobel r 20 Drew....3316-J
Ledger's Store 72 Buckingham....1406
Ledgett N r 268 Jarvis....2458-R
Lee C S r 48 Brock w....766
Lee Chas r 89 Louisa....781
Lee Clayton r 86 Olive....1163-W
Lee F r Orchard blvd....1852-R
Lee F W r RR 2 Taunton....1827-W-12
Lee George r 230 Albert....1758-J
Lee H F r 398 Mary....2441-W
Lee J A r 134 Tylor Cres....3068
Lee J H r 613 Carnegie....2351-J
Lee Ross E Farm RR 2 Taunton....163-J-3
Lee Wm r 373 Olive....3069-J
Lee Wm r 216 Park rd s....1894-J
Legge Mrs Arthur r 100 Mary....807-J
Legge Mrs E r 210 Division....939-J
Legge Norman r 50 Colborne w....829-W
Leggott W A r 50 McMillan dr....802
Leigh L J r 27 Rowe....2418-J
Leigh-Mallory G E r 170 Simcoe s....2687-W
Leishman A r 530 Masson....2581-M
Lem Bros Laundry 18 Ontario....715
Lemon H A r 182 Arthur....3503-W
Lennox Mrs J r 149 Colborne e....1787-W
LeRoy R F r 24 Royal....2805-M
Leslie A C r 110 Athol e....969-M
Leslie G r 533 Masson....1697-W
Lesniak S r 348 Verdun rd....1418-R
Lesnik J Fuel 145 Olive....1517-W
Lester T r 124 Elgin w....3368
Lethbridge J T r 49 Drew....857
Letson C W r 66 Gladstone....796-M
Leveque T r 70 Fisher....1095-J
Lever Harry r 119 Wood....2079-W
Levine Peter Barrister 3 Simcoe s....3329

LEWINGTON A
FLOWERS FOR ALL OCCASIONS
Design Work a Specialty
World Wide Telegraph Service
24 King e....Oshawa 479
Greenhouses & After Hours King w. Oshawa 1574-J

Lewington J r Kingston rd w....1574-W
Lewis E N r 480 Masson....3414
Lewis Dr Hartley Physician 58 King e....94
Residence 14 Cadillac n....2630
Lewis Isaac r 109 Cromwell....3443-W
Lewis Optical Parlors 3 King e....2564
Lewis W G r Lakeview pk....2890
Leyden Matt r 275 Jarvis....2522-W
Leyden Robert r 277 Jarvis....1116-W
Libby Martin r 93 Ritson rd s....935-W

LIBBY PLUMBING CO 23 Celina....281
Lick Harold T r Kingston rd w....607-J-2
Lick R F Farm Kingston rd w....607-W-3
Lilley T r 178 Oshawa blvd....1683-M
Lincoln Shoe Stores 18 Simcoe s....175
Lindsay D M r 622 Simcoe n....3385-J
Lindsay J D r Lakeview gdns....66-W-4
Lindsay J T r 68 Alma....603-W
Lint Orlin A r Victoria apts....1532-R
Linton B r 241 Quebec....3134
Linton D r 260 Gibbs....1996-J
Liquor Control Board Store No 90 68 Simcoe n....845
Lisk A r 365 Leslie....3392
Litovchik Peter r 131 Verdun rd....3357-J
Litster C F r 196 Oshawa blvd....2776-J

LITTLE COVENT MARKET Fish 34 Simcoe s..1507
Little Jack r 25 Avenue....2579
Little R F r 133 Lauder rd....2717-W
Little W R r 81 Roxborough....1677-W

LIVESEY & GROWELL Fish Cafe 26 Prince 2114
Livingstone J Corbett r 541 Simcoe n....1731-M
Lloyd D F r 342 Mary....1621-J
Lloyd E H r 316 Albert....1117-W
Lloyd M S r 249 Drew....3434-W

COAL COKE
LANDER COAL CO.
Prompt Delivery ◆ City-Wide
Phone - OSHAWA 58
43 KING W.
blue coal

Loa R A r 323 Athol e....2554-J
Loblaw Groceterias 39 Simcoe n....1177
29 Simcoe s....615
Lock W J r 551 Simcoe n....895
LOCK'S LADIES WEAR 23 Simcoe n....2428
Locke Reg r Edward apts....1084-M

LOCKWOOD R H
SHEET METAL WORK
AIR CONDITIONING
"FIRE-KING" WELDED FURNACES
288 Arthur....Oshawa 752

Lockwood W E r 69 Cromwell....3319-W
Lofthouse P r Kingston rd w....2424-M
Logan B J r 103 Connaught....1568
Logan Mrs M r 155 Oshawa blvd....1734-J
Logeman Mrs Sarah r 147 Mill....1313-M
Logeman W F r 217 Hillside....1047-W
Logue W r Harmony....1588-W

LONDON LIFE INSURANCE CO
37 King e..1080
Long Mrs Ella V r 19 Brock e....1809-W
Long J E r 111 Oshawa blvd....3010-J
Long Jack T r 52 Charles....3490-W
Long John H r 28 Lloyd....3109-M
Longbottom H r 297 Verdun....647-J
Lorimer W J r 560 Mary....3092-J
Losee D D r 148 Oshawa blvd....1707-W
Lott B r 109 Bruce....1456-J
Lott Carman D r 235 Dearborn....103-W
Lounds B N r 735 Cedar....2451-R
Lounds H G r 289 Celina....2088-M
Love Albert C r 281 Simcoe s....2743-J
Love C E Farm RR 2 Oshawa....1827-J-4
Love C F r 330 Buena Vista....3140-J
Love Frank M r 317 Golf....384
Love Mrs J r 101 Simcoe n....2143-W
Love Mrs M r 269 Jarvis....3359
Lovell E A r 179 Simcoe s....63
Lovell E A Sum Res Bonniebrae pt....1719
Lovell J L r 58 Burk....373-M
Lovell Miss Reta r 119 Huron....1849-J
Lovelock Mrs E E r 238 Olive....1385-J
Lovelock W T r 242 Olive....3195-W
Lowe Fred R r 290 Jarvis....1667-W
Lowe Geo r RR 3 Bowmanville....332-J-2
Lowe J r 254 Nassau....1154-W
Lowe S r 89 Yonge....1795-J
Lowery E F r 75 McLaughlin blvd....1767
Lowry A r 132 Patricia....3416-W
Lowry C E r 288 Golf....2652-W

LUCIENNE BEAUTY SALON
Individual Hairstyling That Pleases
ALL BRANCHES OF BEAUTY CULTURE
Salon 29½ Simcoe South....Oshawa 113
Mgr. Miss A Duquette....Oshawa 113

Ludlow J r 95 Burk....2467-J
Luke Miss A T r 51 Colborne e....2697-R

LUKE BURIAL CO
FUNERAL DIRECTORS
and MOTOR AMBULANCE
Roy McIntosh, Manager
67 King e....Oshawa 210
Mgr's Res 69 King e....Oshawa 2940

Luke Cyril G r 25 Oshawa blvd....2637
Luke E J r 37 Colborne e....2473-W
Luke Mrs Eva r 489 Simcoe n....1976-R
Luke Harold r 335 Arthur....1429-J
Luke Howard G r George apts....746-M
Luke J H R General Insurance 26 Simcoe n....873
Residence 222 Kendal....687-W
Luke L C r 371 Richmond e....1122-M
Luke Lewis R r 48 Park rd n....198
Luke O H r 236 Athol e....941-W
Luke Reginald J r RR 2 Oshawa....2435-J
Luke Richard J Farm Oshawa North....1808-J-3
Luke Mrs W A r 156 King e....211
Luke W F r RR 3 Oshawa....382-J-3
Luke W L r 65 Division....1424-R
Lundy R H r 327 Leslie....656
Lycett Miss Olive r 23 Athol w....484-J
Lymer A J r 271 French....1737-J
Lynd E r 98 Buckingham....3158-J
Lynd W J r 148 Colborne e....1787-J
Lynde W R r North Oshawa....2525-J
Lyon Miss E A r Llewellyn apts....2518-M
Lyons C D r 462 Simcoe n....636
Lyons H L r 394 Jarvis....1735-M
Lysak Harry Wood 177 Bloor e....1617-M
Lytle Miss E G r 80 Simcoe s....3083-M
Mac's Taxi 60 King e....269
MacDonald A r 51 Ritson rd n....2772-J
MacDonald D F r 357 Jarvis....1468-J
MacDonald F R r 11½ Simcoe s....2609-J
MacDonald H r 497 Albert....1978-J
MacDonald Dr H M Phys 101 Simcoe n....95
Sum Res Lakeview gdns....66-W-3

MacDONALD HAYDEN
WHOLESALE
TOBACCONIST and CONFECTIONER
Paper Products and Sundries
30 William w....Oshawa 128
Residence 410 Masson....Oshawa 2791-R

MacDonald Miss I J r 11 Fairbanks....1818-M
Macdougall A E r 218 Dearborn....919
MacFarlane D r North Oshawa....2457-W
MacFarlane R J r 495 Simcoe n....1476

MacFARLANE'S SHOE REPAIR
335 Mary..1527-J
MacGregor G r 117 Patricia....3273-J
MacInally Chas r 83 Avenue....1099-W
MacInally Orville r 170 Albert....1589-M
MacInally R r 79 Avenue....2125-J
Mackay Dr A F r 452 Simcoe n....182
MacKay Mrs E A r 159 William e....2444-J
MacKay I r RR 3 Bowmanville....180-W-12
Mackay J D r 258 King e....1710
MacKenzie R P r 22 Ritson rd n....1922
Mackie Mrs A r 291 Athol e....1004-W
Mackie A H Farm Lake Shore....1586-J
Mackie C r Harmony....3046-J
Mackie J A r Simcoe s....143-W

MACKIE M R Cartage Taylor....2558
Mackie R J r 44 Centre....246
MacKinnon D M r 36 McLaughlin blvd....1477-J
Mackness Albert J r 84 Arlington....1226-W
MacLaren Kenneth r 88 Hillcroft....1564-R
MacLean Thomas r 179 Celina....1054-J
MacLelland P W r 161 King e....847-M
Magee Gordon r 160 Agnes....1504-M
Magee Norman r 818 Rowena....1572-J
MaGee O r 209 Oshawa blvd....2013-W
Magee Wm D r 148 Brock e....1587-J
Magill H r 124 Park rd n....3337-W
Magill J A r Edward apts....1145-J
Mahoney Geo r 89 Hillcroft....767-W
Maidman E C r 141 Nassau....550-J
Maiel W C r 121 Montrave....1939-R
Maitland Mrs M E r 273 Division....2672-W
Maitland P F r 556 Simcoe n....1291
Malachowski M Groc 110 Conant....1577-W
Mallett Frank r 73 Bond w....804

MALLETT FUEL
D & H CONE-CLEANED ANTHRACITE
SEMET-SOLVAY, LA SALLE, B-HYV COKE
"Phone Anyday, Anynight, Anytime"
671 Albert....Oshawa 3060

Mallett Geo J H r 71 Bloor e....3060
Mallett Mrs Henrietta r 774 Simcoe s....590-J
Mallinson Miss C O r Madison apts....2710-W
Malowney R H r 607 Christie....2057-R
Mandryk Mrs A r 211 Clarke....2098-W
Mandryk Stephen r 528 Simcoe s....3217-W
MANGAN J P KC Barrister 14½ King e....445
Residence 466 Masson....837

Mann Chas E r 265 Haig....2439-W
Mann E r 40 Colborne w....1923-R
Mann E W r 206 Roxborough....2712-W
Mann Mrs M J E r 15 McMillan dr....3369-W
Mann W E r 29 Buckingham....2949-J
Mann William r 200 Centre....1252
Manning D E r 306 Division....1893-M
Manning H r 57 Albert....1927-M
Manning W J r 529 Ritson rd n....725-J
Mansell Mrs E r 39½ Simcoe n....2110-M
Manuel W F r 83 Gladstone....2378-R
Maple Leaf Bakery 183 Bloor e....383
Maracle C G r Harmony rd s....1691
Maracle Printing Co Kingston rd e....2054
Maris Transport Ltd 25 Ritson rd n....564
Mark R I r 386 Richmond e....1506-W
Marks Albert r 310 Division....1893-W
Marks E Barrister 7½ Simcoe s....4
Marks E r 389 Simcoe n....170
Marks Frank r 445 Centre....1796-W
Marks H r 48 Buckingham....1605-W
Marks J r 45 Albert....3170-W
Marks J r 371 Verdun....1549-J
MARKS THEATRE 19 King e....164
Marks W H r 540 Mary....2764-J
Marlowe J H Painter 90 Ritson rd s....2334
Maroon Haulage & Service 38 Prince....1142
Marr C r 227 Mary....1043-J
Marsden C W r Harmony....1584-W
Marsh C r 112 McLaughlin blvd....1824-M
Marsh Geo r 18 Patricia....1840-J
Marshall F J r 432 Centre....2714-W
Marshall W C r 598 Simcoe n....1282
Marshall W F r 337 Richmond e....559
Marshall Wm r Darlington....1615-J-4
Martin Mrs A M r 89 Simcoe n....2453-W
Martin Mrs Bert r 54 Park rd s....561-W
Martin C A r 61 Cromwell....1195
Martin Ford N r 28 Burk....1777-W
Martin Frank r 123 Agnes....418-W
Martin J r 120 Stacey....1598-W
Martin R r 175 Mill....861-R
Martin Ralston W r 169 Gibbons....1803-W
Martin T D r Clifford rd....3371
Martin Transports Ltd 11 Elm....2970
Norman R Williams r 201 College....3278-R
Martin W C r 55 Burk....110-W
Martin's Red Indian Garage 67 King w....3070
Martyn R W r 133 Gladstone....2982-W
Mary's Beauty Parlour 638 Simcoe s....1728-J
Mason Frank r Harmony....219
Mason G E r 196 Bond e....909-W
Mason Mrs Jas r 261 Celina....850-W
Mason Jos Z r 196 Court....3497-W
Mason P G r 230 Arthur....2826
Mason Sherwood r 146 Roxborough....987
Mason Wm r 237 Celina....317-J
Masonic Temple 91 Centre....654
Masterson L A r 531 Simcoe n....1738-W
Mastin Ian r 290 Anderson....1337-J
Matchett Miss G r 20 Drew....3316-J
Matchynski A Butcher 608 Albert....1883-W
Mather D J r 99 McLaughlin blvd....1315
Mathison Frank T r 205 Dearborn....359
Matthews James r 74 Yonge....1628-J
Matthews John r 75 Yonge....1628-W
Matthews Michael r 82 Park rd n....1985
Matthews Percy r 504 Front....1984
Mattice A C r 85 Roxborough....3406
Maunder W H r 596 Oxford....3260-M
Maundrell F D r 281 Division....1445-W
Mayer Anthony r 281 Simcoe s....1443
Mayfair Do-Nut Shop 154 King w....2256
Maynard A A r 383 Masson....2497
Maynard H r 223 Nassau....3410
Mayne John r 82 Lloyd....1492-W

McAdam J r 312 Golf....971-W
McAdam P J r 252 Grooms....2784-R
McAdie Mrs Wm r 24 Celina....581
McAllister B C r 103 Alexandra....3272-R
McAllister R r Courtice....1150-W
McArthur Douglas r 32 Jones....3173-J
McArthur Wm A r 274 Division....1445-M
McAuley W C r 38 Brock w....825-M
McBrady Miss M r 142 Simcoe n....212
McBrien A C r 117 Alice....922-M
McBrien N r 51 Warren....1289-M
McCabe Mrs Catharine r 394 Verdun rd....2076-W
McCabe Gerald r 285 Gliddon....1238
McCabe H B r 176 Bruce....2121
McCabe L r Clifford rd....1781
McCallum Frank r 203 Bond e....2756
McCallum Transport Ltd 25 Ritson rd n....563
McCarthy W J r 123 Elgin e....2339-M
McCartney J r 336 Arthur....701-M
McClellan J W r 690 Simcoe n....2872
McClennen W r 63 Greta....3221-J
McColl D r 89 Rowe....695-R
McColl-Frontenac Oil Co Ltd Warehouse 81 Wilkinson av....301
McColm David r 153 Elliott. Carpenter r....1548-M
McComb H J r 114 Albert....964-J
McConkey A r 65 Second av....1853-J
McConnell J r 100 William e....1556-R
McConnell Robt J Car Radios 63 King w....266
Residence Victoria apts....178
McCosh H r 39 Simcoe n....2920-J
McCulloch R J r 61 Burk....2505-W
McCullough John r Thornton's Corners....1127-M
McCutcheon J F r 259 Grooms....3417-W
McDiarmid J H r 79 Alexandra....257
McDonald A r 438 Simcoe n....236
McDonald Alex J r 165 Oshawa blvd....3333-J
McDonald Chas r 879 Robson....1191-J
McDonald H r 61 Thomas....2750-J
McDonald J W r 140 Agnes....1449-J
McDonald Robt r 42 Frank....2031-W
McDonald Wm r 83 Rosedale....2374-J
McDonnell F J r 194 Church....343-M
McDonough T r 36 Park rd s....2794-W
McDougall C G r 238 Arthur....2131
McDougall J r 26 McGregor....3314-J
McDougall N J r 101 Ontario....1913-J
McDowell Mrs A G r Buckingham Manor....2148
McDowell T H r 468 Mary....1890
McEachern J r 89 Athol e....1318-W
McEachern R r 216 Alice....1778-W
McEvoy A r 19 Colborne e....776-W
McEvoy Miss A r 124 Ontario....512-M
McEwen T R r 512 Simcoe n....398
McGarry Frank r 111 Colborne e....1668-R
McGarvie C r 208 Dearborn....585
McGIBBON CHARLES C Barrister 6 King w....166
Residence 114 King e....399
McGill J C r 299 King e....682
McGilvray A E r 152 King e....2169
McGlashan A r 362 Athol e....2775-J
McGranaghan S r 243 Drew....2846-W
McGrath W B r 108 Brock e....2882-W
McGregor J Bruce r 18 Arlington....2865-J
McGregor Malcolm Farm Oshawa....1653-J-2
McGuigan John r 19 Arlington....1594-J
McGuire Rev A L r 74 Athol w....943-W
McHugh Clarence r 9 Nassau....3502-W
McIntosh A L r 338 Division....2165-R
McIntosh D W r 111 Frederick....1365-J
McIntosh J G r 49 Drew....857
McIntosh Roy Funeral Director 67 King e....210
Residence 69 King e....2940
McIntyre Hans H r 104 King e....2642-R
McIntyre J H r 256 Arthur....1284-J

PLUMBING AND HEATING
MURRAY MILLER CO.
TINSMITHS • ROOFING • AIR CONDITIONING

COAL

McLAUGHLIN COAL & SUPPLIES LIMITED
COAL · COKE · BUILDERS' SUPPLIES
OSHAWA 1246
110 King W.

McIntyre N E r 94 Hillcroft....2909-J
McIntyre William H r 140 Brock e....2197
McKay Chas r 304 Burk....2547-J
McKay D D r 421 Mary....1342-W
McKay Dr T W G Physician 58 King e....94
McKay Dr Wilson G Physician 58 King e....94
McKee Fred r 331 Gibbons....1144-W

McKENNA'S HAIRDRESSING PARLORS
199 Simcoe s..275

McKerral L S r 94 Bloor w....3242-W
McKibbin Dr A E Phys 481 Simcoe s....441
McKinley H E r 769 Albert....177
McKinnon J W r 320 Leslie....1283-J
McKinstry W H r 86 Conant....1368-J
McKinstry Wilbert r 532 Simcoe s....861-M
McKnight G r 60 Wilson rd s....3448-J
McKnight John r 390 Ritson rd s....217-M
McKnight Samuel J r 124 Alexander blvd....1965-W
McLarty W J r 15 Ritson rd n....150
McLaughlin A W r 449 Cromwell....2862-R
McLaughlin C Ewart r North Oshawa....2923

McLAUGHLIN COAL & SUPPLIES LTD
110 King w..1246

McLaughlin Douglas r 238 Dearborn....1980-R
McLaughlin Frank r 57 Colborne e....824
McLaughlin Geo W Office 6 Simcoe n....2
Residence 261 Simcoe n....30
McLaughlin H r 313 Arthur....2775-W
McLaughlin J I r 162 Colborne e....673
McLaughlin Leslie F r 21 Park rd n....1680
McLaughlin R Ray Farm Oshawa....1544
McLaughlin R S r 270 Simcoe n....★3
Parkwood Pantry 270 Simcoe n....2336
Farm N Oshawa....868
McLaughlin W J r 238 Bruce....2886-J
McLaughlin Wm H r 136 Colborne e....1694-M
McLean D r 214 Dearborn....2055
McLean N r 197 Bond e....334-W
McLeese A r 33½ Simcoe n....1860
McLellan Rev E H r 30 Fairbanks....3301
McLellan F M r 131 Oshawa blvd....1734-W
McLellan V H Serv Stn 67 King w....1096
Residence 120 Oshawa blvd....609
McLennan C J r 275 King w....1297-R
McLeod John E r 354 Arthur....1158-R
McLeod Peter r 113 Brock e....1356-J
McLimond W r RR 2 Oshawa....723-J-11

McMAHEN MISS M F Ladies Wear 26 King e..788

Residence Genosha Hotel....3000
McMahon E W r 278 Park rd s....3344-J
McMahon M r 202 Ritson s....1642-J
McMaster J r 114 Alma....471
McMaster J W r RR 1 Hampton....1648-J-3
McMaster Mrs Wm Star Agent 56 Albert....1435-W
McMillan W A r 121 Frederick....2765-J
McMillan Z r 522 Simcoe s....1462-J
McMullen Dr R E Phys 112 Simcoe n....2502
McMurtry R r 11 Colborne w....1451-W
McMurtry T H Insurance 21 King w....1676
Residence 228 Kendal....492-M
McNab J r 304 Golf....971-J
McNab Robt r 344 Mary....1621-R
McNaught James r 278 Ritson rd n....2698-W
McNeely Rev J Verner r 139 King e....218
McNeil M r 30 Brock e....2120-W
McNicol D W r 339 King w....1744
McPherson A r North Oshawa....2887-J
McPherson N r 112 Agnes....2536-M
McQuaid F Fuel 115 Annis....2423-W
McQuaid W r 476 Louisa....2863-W
McQuaig Geo r 236 Division....2371-W
McRae C r 62 Alexander blvd....2534-W
McRae J J r 55 Elgin e....1989-J
McRae Jas r 174 Arthur....2159-W
McRoberts Mrs H H r 184 Simcoe s....653-J
McTaggart D r 480 Cubert....2179-M
McTavish C E r 271 Simcoe n....1891
McTavish S E r 307 William e....2341-W
Meagher Frank J r 114 Frederick....1172
Meagher J r 210 Prince....2799-M
Meagher John r 33 Brock e....2120-J

MEAGHER'S
R.C.A. VICTOR — DEFOREST-CROSLEY RADIOS
Stoves — Washing Machines — Refrigerators
Easy Terms — Radio Repairs

92 Simcoe n....Oshawa 450
John Meagher r 33 Brock e....Oshawa 2120-J
Frank Meagher r 114 Frederick....Oshawa 1172

MEAGHER'S FUNERAL HOME 117 King e 907

Sidney Baldwin Funeral Director....2085
Frank J Meagher Mgr....1172
Stanley J Strowger Funeral Director....907
Meath J T r 263 Court....2066-W
Meath W r 111 Roxborough....2332-M
Mechin N F r 16 Ritson rd s....1437-J
Medland W J r 24 Oshawa blvd....665
Meech D r 210 Albert....3279-W
Meek R r 482 Simcoe n....338-W
Meens W r Madison....2935-J
Menendez C G r 457 Masson....2327
Mepham E J r 308 Albert....1079-W
Mepstead A S r 154 Roxborough....1657-R
Mepstead Geo W r 138 Prince....1281-W
Mercer Mrs A J r 240 Ritson rd s....2947-W
Mercer W F r 149 Alma....2464-J
Merchant Wm r 335 Gibbons....1144-J
Mercury Service Ltd 86 King e....900
Meredith W r 579 Mary....253-J
Merrill F C r 266 Division....1861
Merritt Mrs C I r 262 Bruce....1060-M
Merritt Wesley r 574 Simcoe s....2684
Merritt Mrs Wm r 113 Agnes....1773
Metcalfe A r 636 Christie....722-J
Metropolitan Life Ins Co 29½ Simcoe s....945

METROPOLITAN TRANSPORT LTD
Wolfe..62-W

Mewett C r 155 Burk....1703-W
Meyer John J r 59 Mill....2398-W
Meyers Studios 30 Simcoe s....2550
Mialku Mike r 466 Albert....2348-W
Michael Ed r Harmony....3239-W
Michael F r Harmony....2553-J
Michael N r 95 Agnes....2536-W
Middleton C r 364 Louisa....2643-J
Midgley H E r 76 Cromwell....3351-W
Mike's Place Tobaccos 17 King w....622
Miles R H r 36 Gibbons....3024-M
Millen H P r 114 King e....399
Miller Dr C O Physician 89 Simcoe s....37
Miller D C R r 372 King e....1575
Miller Miss Dulcie r Anderson....1581-W
Miller Mrs Geo r 235 King e....1898
Miller Murray Co Plumbers 341 Athol e....108

REPAIR WORK IS OUR SPECIALTY
SALES and SERVICE
STOKERS and BLOWERS
• FURNACES •
DAY or NIGHT
OSHAWA 108
341 Athol East

AUTOMOBILE TOPS, TRIM DOOR GLASS UPHOLSTERY SLIP COVERS TARPAULINS Etc.

OSHAWA CUSTOM TRIM

EARL H. SHANTZ, Prop.

FURNITURE UPHOLSTERY and SLIP COVERS

56 Prince OSHAWA **205**

Miller T r 109 King e....932
Miller W B r 123 Brock e....718-M
Miller W G r 489 Athol e....2544-M
Miller W M r 117 Park rd n....2103-W
Millership Mrs Lydia P r 207 Simcoe s....1431-M
Millman Dr W S Physician 92 King e....586
Residence 474 Simcoe n....2325
Mills A T r 125 Bruce....513-W
Mills C r Wilson rd n....1088-W-4
Mills H C r 44 Gladstone....1727-J
Mills John r 539 Albert....1853-W

MILLS MOTOR SALES
PONTIAC – G.M.C. TRUCKS
General Motors Parts and Accessories
General Repairs – Towing Service
265 King w....Oshawa 1350
H C Mills r 44 Gladstone....Oshawa 1727-J

Mills Dr O G Physician 92 King e....586
Residence 494 King e....2161
Mills R G r 402 Mary....3386
Mills R J r 159 Oshawa blvd....3333-W
Mills Mrs Sydney E r 314 Simcoe s....429
Mills Wm r 382 Louisa....1955
Millson Rev W E r 84 Hillcroft....3288
Minacs J r 439 Ritson rd s....2041
Minaker W r 46 Royal....818-M
Minard E r 65 Kenneth....1232-J
Minard J W r 104 Celina....1048-J
Minns J D r Madison apts....1563-W
MINNS J E & SON Butchers 272 Albert....273
Minns J W r 305 Celina....3210-W
Missett James r 106 Montrave....1814
Mitchell A H r 289 Division....3089-J
Mitchell Mrs B L r 496 St Lawrence....152
Mitchell Mrs E r 114 Olive....1608-J
Mitchell J r Lakeview gdns....3367
Mitchell L M r 89 Burk....3149-J
Mitchell Mrs T B r 209 Simcoe n....106
Mitchell W L r 150 Division....1395-J
Mitchell William r 184 Ritson rd s....2583-W
MITCHELL'S DRUG STORE 9 Simcoe n....48
J Angus Mitchell r 209 Simcoe n....106
Mock R W r 17 Quebec....2752-W
MODERN BEAUTY SHOPPE 8 Simcoe s.1200

MODERN SHOE REPAIR
JACK READ
COMPLETE SHOE SERVICE
Free Pick-up and Delivery
83 Simcoe n....Oshawa 362

Moffat K M r 329 King e....893
Moffat M r 411 King e....2632
Moffatt Arthur r North Oshawa....1654-J-4
Moffatt M H r 90 Roxborough....1409-W
Moffatt Roland r Kingston rd e....2122
Mollon R r Kingston rd w....382-W-3
Monaghan J r 21 Fernhill....2811-J
Monroe D r 706 Simcoe n....1934-W
Montgomery Bert E r 108 Rosedale....1721-W
Montgomery Geo r 264 Jarvis....2470-R
Moody F W r Lakeview gdns....66-J-2
Moody H J r 98 Yonge....1103-R
Moon R r 361 Kingsdale....2524-M
Moore D H r 295 Leslie....2573-J
Moore D T r 645 Carnegie....2193-M
Moore F E r 304 Simcoe s....2779-W
Moore G R r 28 Wilson rd s....1344-J
Moore J A r 106 Bruce....1760-W
Moore Richard R r 51 Arlington....1019-W
Moore T r 126 William e....2813-W
Moore W A r 358 Division....1564-J
Moore W H r 197 Church....1113-W
Morey S C r 185 Verdun....2191-M
Morgan Bert r 239 Burk....1951-M
Morgan C r 329 Albert....3189-W
Morgan Mrs Florence r 105 Colborne e....1638-J
Morgan G r 162 Ritson rd s....1311
Morgan J Sr r 182 Bloor w....1280-W
Morgan J Jr r 231 Bruce....407-J
Morgan John r 239 Bruce....1335-J
Morgan W r 136 Celina....638-R
Morgan Watson r 204 Roxborough....3157-W
Morgan's Groceteria 186 Simcoe s....454
Morison A C r Buckingham Manor....3096-J
Morison G C r 551 Simcoe n....1619-J
Morison G P r 49 Division....532-J
Morphy A L r 164 Alice....1420-M
Morphy H W r 94 Roxborough....1583-W
Morphy J A r 338 King w....160
Morphy Mrs L r 315 Mary....2156-J
Morphy Roy r 543 Masson....2027-W
Morris Chas r Ritson rd n....591-W
Morris David r 105 Bruce....1768-W
Morris Mrs Edith r 19 Whiting....937-W
Morris Frank r 269 Mary....318-J
Morris G T r 122 Simcoe n....925-W
Morris H W r 358 Leslie....2930-J
Morris J Walter r 132 King e....2064
Morris Dr M L Physician 258 King e....318-W
Residence 269 Mary....318-J
Morrison A D r 91 Patricia....3168-J
Morrison C r 228 Bruce....3448-W
Morrison D G r 3 Bond w....309-R
Morrison H Refrigeration Serv 90 Simcoe s....1872
Morrison J D r 421 Louisa....3129-M
Morrison Jas r 115 Eldon....1005-J
Morrison Jas A r 634 Burton rd....1355-J
Morrow Rev K E r 194 Simcoe n....23
Morrow W L r 616 Simcoe n....2351-W
Morton Miss Thelma Hairdresser 15 King e....1381
Morton W r 215 Tresane....1897-W
Moss Frank r 190 St Julien....1345-M
Moss Fred B r 284 Richmond e....2187-W
Moss P E r 60 Westmoreland....2747-W
Mothersill Everett B r 233 Kendal....107
Mothersill F O r 292 King w....483-J
Mothersill Geo Barton r Oshawa....370
Mothersill Howard r 307 Simcoe s....2708
Mothersill T B r 286 King w....483-W
Mothersill Transport 105 Ritson rd n....1251
H E Mothersill r 105 Ritson rd n....1251
Motor City Bowling Club 52½ Simcoe n....2265
Mounce E A r 56 Colborne e....2697-J
Mount Lawn Cemetery Kingston rd w....2724
Mountenay Jerry r 72 Church....371
Mountjoy Everett Farm Oshawa....1827-J-2
Mountjoy H Farm RR 2 Oshawa....1827-J-3
Mountjoy W L Farm RR 2 Oshawa....1808-J-11
Mowat A r 323 Leslie....1342-J
Moyse W H r 366 King e....277
Muckler W D r 195 Albert....242
Muir Archie Farm Courtice....289-J-4

SHELL
R. C. PATTERSON
Shell Station Phone Oshawa 3125
91 King E. (Opposite Genosha Hotel)

Let us Vacuum Clean Your Furnace
OSHAWA FURNACE WORKS
8 Church
Furnace Repairs *Tinsmithing*
Phone 758 Oshawa

HEADQUARTERS *for* SUPER SERVICE!

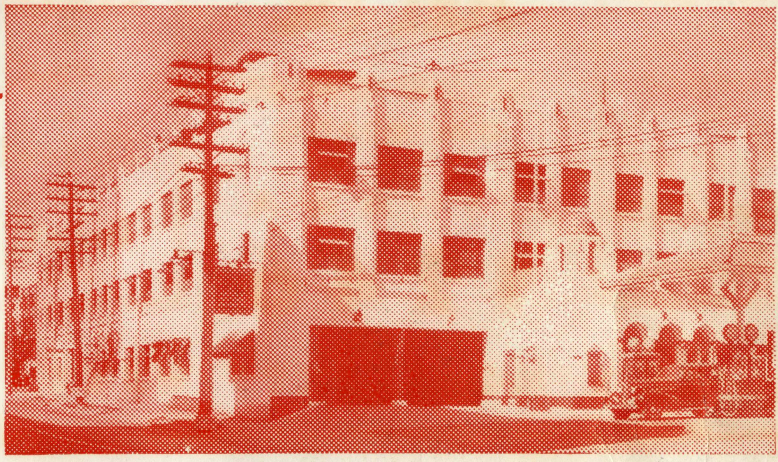

ONTARIO MOTOR SALES

LIMITED . . . . OSHAWA

86 KING EAST

CHEVROLET • OLDSMOBILE
McLAUGHLIN-BUICK • CHEVROLET TRUCKS
CADILLAC

- One of Canada's Most Modern, Best-Equipped Motor Car Sales and Service Establishments.
- Guaranteed Repairs at Low Prices.
- Factory-Trained Mechanics . . . Genuine General Motors Parts.
- Gasoline, Oil, Complete Lubrication, Washing, Simonizing, Storage.
- See Us for a Dependable Used Car and a Square Deal at Lowest Prices.

FOR PROMPT SERVICE CALL OSHAWA 900

McLAUGHLIN
COAL AND SUPPLIES LIMITED

fiberglas
Building
Insulation
★
Fire Resistant
Vermin Proof
Economical

COAL • COKE
FUEL OIL

BUILDERS' SUPPLIES
WALLBOARDS

OSHAWA
1246

Cement
★
Lime
★
Gravel
★
Brick,
etc.

110 KING STREET WEST

Lighten Household Tasks With . . . . . .
GENERAL ELECTRIC APPLIANCES

EXPERT ELECTRICAL AND RADIO SERVICE

DON CHRISTIAN ELECTRIC

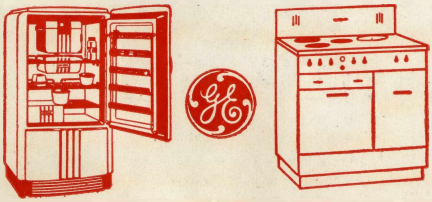

Visit our store and let us show you how you can not only save money, but gain many new hours for relaxation and recreation by installing General Electric Appliances. They are the tops in value, quality and dependability. Easy terms arranged to suit your convenience.

38 SIMCOE STREET N.
OSHAWA 84
20 Years in the Business
For Fast Service, Call
OSHAWA
• 744 •

Muldrew W H r 207 Oshawa blvd....2936-J
Mullen J r 322 Albert....3189-J
Mulligan E r 59 Division....2737-J
Mumford Cyril H Farm RR 1 Hampton....491-W-2
Mundy Chas r 408 Simcoe n....312
Mundy-Goodfellow Printing Co Ltd 57 Simcoe s....★35
Murdoch A E r 27 Warren....2380
Murdock Jas H r 104 Warren....2359-J
Murphy H E r 616 Hortop....1440-W
Murphy M E r 85 Westmoreland....2381-J
Murphy Walter r 25 Buckingham....3079
Murray H R r 151 Alma....2476-J
MURRAY HUGH D Decorator 162 King e....284
Murray W N r 799 Rowena....1972-W
Murray Wm r 245 Quebec....2074-J
Murty C C r 400 Masson....444
Mutton N L r 211 Mary....525-W
Mutual Life Assurance Co 11 King e....1224
Frank V Evans r Amylene apts....2360-W
Donald W Holden r 431 Simcoe n....3145-J
Myers C r George apts....1387-W
Myers D L r 365 Richmond e....3151-M
Myers H O r 68 McLaughlin blvd....522-J
Myers H S r 303 Mary....1010-J
Myers P r 27 Hall....61-J
Nash F W C r 165 Simcoe s....1187-R
Nash J r 514 Cubert....1779-J
Nash William r 510 Front....2956-W
National Grocers Co Ltd 16 McMillan dr....1700
Fruit Dept 104 King w....1702
NATURE'S PRODUCE Fruit 54 Simcoe n....423
Naylor Mrs B r 340 Olive....1549-W
Naylor Ralph r 485 Albert....2136-R
Naylor Miss Rhoda r 208 Division....1645-W
Neate J r 183 Mary....2029-W
Neill J r 262 King e....536-R
Neilson A r 463 King e....2645
Neilson Robt r 20 Drew....3484
Neithercut J C r Kingston rd e....223-J
Nelson F r 354 Richmond e....254-R
Nelson's Paint & Wallpaper Co 14 Bond w....841
Nemisz A r 275 Ritson rd s....3476
Nesbitt Ambrose r 382 King w....611-J
Nesbitt H E r 225 Gliddon....2352-J
Nesbitt Russell S r 487 Rogers rd....3299-R
Nesbitts Ladies Wear 33 King e....133
Ness Wm r 60 Warren....2960-W
Neuendorff Miss E C r 101 Simcoe n....1346-W

NEW SERVICE CLEANERS & DYERS
QUALITY WITH SUPER SERVICE
16a Ontario....Oshawa 707

Newbigging M r 23 John....2851-J
Newell A C r 193 Verdun rd....296-J
Newsome Mrs T r 609 King e....2942-J
Newton Mrs Wm r 244 Albert....1756
Nichol E G r 27 Buckingham....1832-M
Nicholls R r 55 Arlington....3187-W
Nicholls S r 125 Mill....2624
Nichols Charles E r Harmony....2324-J
Nichols H H r RR 2 Bowmanville....1938-J-4
Nichols M A r 161 King e....3097
Nichols N r 234 Ritson rd s....3446-W
NICHOLS ROY W Garage Courtice....601-J
Nichols S r 194 Clarke....1432-W
Nicholson Ronald A r 3 Bond e....2369-R
Nicks L r 619 Oxford....2365-J
Nicol R r 166 Arthur....3135-J
Nicolls Chas r 161 Park rd s....1287-J
Nisbet Miss Greta r 310 Buena Vista....3499
Noakes E r 674 Carnegie....2966-M
Noakes E R r 175 Centre....1670
Nobbin S J r 303 William e....2976-W
Noble A M Bakery 22 Rosehill blvd....3033-J
Noble H S r 112 Celina....2634-R
Noble L r 93 Athol e....1959-W
Nolan G L r 419 Masson....731
Noonan Wm J r 73 Gibbons....3493-J
Normoyle Mrs D r 154 Church....874-M
Normoyle D r 168 Stacey....1306

Norris Cyril r 113 Patricia....3273-W
Norris H J r 111 Alma....1207-J
Norris J S r 640 Christie....3173-R
Norris R F r 477 Masson....2093-J
Norsworthy James r 146 Agnes....897-M
Norsworthy Mrs L r 137 Roxborough....3261-W
North American Life 17 King e....2350
North Shore Realty Co Ltd 37 King e....81
Northcott A Painter 601 Burton rd....1417-W
Northcott G r 110 Frederick....954
Northcott J S r 20 Rossland rd w....1824-W
Northey H r 74 Drew....1519-R
Northey R r 313 French....2049-W
Northey T r 32 Mill....2596
Norton W R r 282 Grooms....1112-W
Noxon Gerald r 239 Arthur....1336-J
Nugent D G r 111 Arlington....1339-W
O K BILLIARD PARLOR 38 King w....1835
Oakley J S r 97 Bloor w....3242-J
Oatway Miss Isobel r Buckingham Manor....3094-J
O'Brien R B r 287 William e....1340-R
O'Brien W J r 195 Prince....2034-J
Ochs W B r Ash....3253
O'Connor L P r 241 Dearborn....3042-W
Oddfellows Hall 8½ King w....1258
O'Donnell J M r 334 Ritson rd n....2152-W
Ogden Herbert r 154 Bruce....2988-W
Oilgisser N Dry Gds 152 King w....749
Oke Mrs A J r RR 4 Oshawa....379-W-2
Oke Allen r 62 Burk....2467-R
Oke Blake r RR 3 Bowmanville....908-W-2
Oke Cecil r 31 Charles....1405
Oke Esli U Farm Darlington....1615-J-3
Oke Norman r Base Line e....1649-W-2
O'Keefe's Beverages Ltd 337 Athol e....388
Ross West Authorized Distributor 337 Athol e....388
Old Canada Investment Co Ltd 33½ Simcoe n....1810
Olliffe D r 131 William e....2813-J
Olliffe Mrs Dorothy r 338 French....574-R
Olsen J r 87 Montrave....1741-M
O'Neill A E r 221 King e....2180
ONTARIO
Ont Laundry 29 Celina....2391
Ont Malleable Iron Co Ltd Prospect....★898
R T Wilson r 39 Greta....2974-M
Ont Motor League 86 King e....900
ONT MOTOR SALES LTD 86 King e....★900
Ontario Province of....—See Province of Ontario
Ont-Quebec Conference of S D A Kingston rd e....223-W
ONT SHORE GAS CO LTD Office 15 King e....3300
Service Dept 80 Emma....3485-W
Gas Plant 80 Emma....3485-J
Night Calls—
H Duffy 39 Albert....1186
Sherman Jones 165 Ritson rd s....2783-W
H G Hobbs Pres & Genl Mgr Genosha Hotel....2797
Ont Steel Products Co Ltd 133 Ritson n....124
Opychany Peter r 186 Annis....2448-R
O'Regan G r 217 Bruce....3257-W
O'Regan Gerald r 116 Burk....2059-M
O'Regan Mrs John r 60 Prince....3059-W
O'Reilly P J r 227 Kendal....736
Original Lunch 7 Simcoe n....2269
Ormiston D G r 284 Park rd s....1882-W
Ormiston J J r 106 Elgin e....1943-J
Orpwood H r 72 Cadillac s....2699-J
Orr J L r 230 James....1848-J
Orr James r 141 Gibbons....1755
Orr Orland r 342 Arthur....2449-J
Orr Robert r 139 Roxborough....1016-J
Orton Nelson r 97 Agnes....326-W
Osborn D L Photographer 22 Simcoe s....126
Osborne Mrs Edith r 168 Centre....840-R
Osborne Geo r 501 Cubert....1897-J

SHELL
R. C. PATTERSON
Shell Station Phone Oshawa 3125
91 King E. (Opposite Genosha Hotel)

Jennie Club - 2273

Phone OSHAWA 660

OSHAWA WOOD PRODUCTS CO.

Lumber, Shingles, Roofing, Flooring, Doors, Sash, Frames, Moulding and Woodwork

YARD AT COURTICE SOUTH

OSHAWA ARENA LTD 140 King w.....1140
OSHAWA AUTO PARTS & SUPPLY 81 Athol w..2012
Oshawa Bakery 382 Olive.....499
Oshawa Bottling Works 253 Court.....2355
Oshawa Business College 18 Simcoe n.....1314-W
Oshawa City of
Assessor's Dept 100 Simcoe s.....438
Board of Health 100 Simcoe s.....606
Chief of Police 56 Simcoe n.....123
City Clerk 100 Simcoe s.....18
Engineering Dept 100 Simcoe s.....691
Fire Dept Chief's Office Simcoe n.....2870
Fire Alarms Only 60 Simcoe n.....100
Juvenile Court 120 Centre.....1869
Police Magistrate 11 Richmond w.....754
Tax Dept 100 Simcoe s.....132
Treasurer's Office 100 Simcoe s.....769
Yard Office Richmond w.....1602
Board of Education
Business Admr & Secty Treas 120 Centre.....2939
Collegiate & Vocational Institute Principal.....830
Inspector of Public Schools 120 Centre.....1308
Albert St School.....413
Cedardale School.....2912
Centre St School.....541
King St School.....543
Mary St School.....3036
Simcoe St North School.....1310
Ritson Rd School.....2957
Simcoe St South School.....614
Public Utilities Comm 100 Simcoe s.....★2994
Electrical Foreman J Ashby r Park rd n.....570
Night Trouble Calls.....2994
Waterworks Pumping Station Lake.....70
Welfare Dept
Administrator 30 Richmond w.....482
Chief Clerk 30 Richmond w.....3161
Salvage Corps 30 Richmond w.....639
Oshawa Curling Club 226 Bond e.....1601
Oshawa Custom Trim 56 Prince.....205
OSHAWA DAILY TIMES 57 Simcoe s.....★35

OSHAWA DAIRY LTD
PASTEURIZED MILK, CREAM – EGGS – BUTTER
CHURNED BUTTERMILK – COTTAGE CHEESE
AND VI-CO CHOCOLATE DAIRY DRINK
431 Simcoe s.....Oshawa 618

Oshawa Electric Supply Co 30 William w.....2950
J E McLeod r 354 Arthur.....1158-R

OSHAWA ENGINEERING & WELDING CO
SPECIAL and GENERAL MACHINE WORK
Machine Flame Cutting
30 Richmond w.....Oshawa 764

Oshawa Fur & Cold Storage 81 William w.....39
OSHAWA FURNACE WORKS 8 Church.....758
Oshawa Furniture & Mfg Co 18 Richmond e.....3123
Oshawa Furriers 54 William e.....3148
Oshawa Golf Club Ltd Alexandra.....999-W
Caddy House Alexandra.....999-J
Oshawa Hospital 24 Alma.....885
OSHAWA INSURANCE AGENCIES 37 King e. 81
Oshawa Iron & Metal Co 649 Simcoe s.....346
OSHAWA LAUNDRY & DRY CLEANING CO LTD 456 Centre.....2520
Oshawa Maintenance Garage 135 King w.....575
Oshawa Missionary College Kingston rd e.....3440
Kitchen Kingston rd e.....663-J-3
Dean of Men Kingston rd e.....663-J-2
Dean of Women Kingston rd e.....663-J-4
Farm Manager Kingston rd e.....663-W-4
C W Shankel r Kingston rd e.....663-W-12
Oshawa Motor Club Genosha Hotel.....2771
Oshawa People's Co-Operative Grocery 212 Bloor e..1178
Oshawa Progressive Co-Operative Ltd 41 King w....926
Oshawa Railway Co
Accountant Norman Butler.....2602
Car Shops.....1491
Freight Agent C S Lee.....1100
Freight Cashier.....1100
Freight Chief Clerk T Driscoll.....1100
Information & Tickets H W Sheridan.....515
Superintendent J H McDiarmid.....2603
Yard Foreman O R Gay.....1285

OSHAWA REAL ESTATE CO LTD
CITY – SUBURBAN HOMES – FARMS
BOUGHT – SOLD & EXCHANGED
15 King e.....Oshawa 25
Stan Disney Res.....Oshawa 26

Oshawa Refrigeration Service 612 Albert.....505
Oshawa Shoe Co Factory 219 Grayburn.....2436-W
Store 19 Bond w.....2142-W
Oshawa Spraying Service 362 Buena Vista.....1855

OSHAWA WHOLESALE LTD
WHOLESALE GROCERS
TOBACCOS & CONFECTIONERY
50 McMillan dr.....Oshawa 2184
Nights Sundays & Holidays.....Oshawa 2183

OSHAWA WOOD PRODUCTS CO Courtice s..660
Branch William w.....667
Bob Brown r 284 Albert.....835
Cecil J Found r Courtice s.....660
Oshawa Yacht Club Lake Shore.....2249
Osier L E r 580 Simcoe n.....159
Oster Milton r 269 Grooms.....1256-J
Ostler E M r 136 Gladstone.....2809-W
Ott E r 581 Simcoe n.....1463
Ovenden H r 144 Athol e.....2528-M
Owen D r 259 Simcoe s.....1296-J
Owen E r 82 Elgin w.....2623-W
Owen F r 117 Gibbons.....1137-W
Paddock C L r Harmony rd s.....2487-W
Paddock C L Jr r Harmony rd s.....360-R
Pallant H r North Oshawa.....1653-W-3
Palm Billiard Academy 15 Simcoe n.....87
Palmer C H r 254 Albert.....1379-R
Palmer Mrs Dora r 242 Bruce.....1562
Palmer Frank P r 136 Agnes.....1449-W
Palmer Mrs Grace Lee r 430 Masson.....2395
Palmer H G r 476 King e.....2346-W
Palmer Harry S r 290 Richmond e.....1149-M
Palmer R C r 97 Yonge.....2552-J

PALMER'S HARDWARE STORE 333 Simcoe s.826
Palmer's Supertest 433 Simcoe s.....6
Pankhurst B r 32 McGregor.....3314-R
Pankhurst Miss G r 745 Cedar.....2471-W
Parish A C r 334 Drew.....1631-W

PARK ROAD CARTAGE
FRANK COWLE
MOVING – GENERAL CARTAGE – STORAGE
Local and Long Distance – All Loads Insured
65 Park rd s.....Oshawa 215

Park Wm W Wallpaper 55 Bruce.....3082
Residence 573 Simcoe s.....3370
Parker E r 252 Golf.....3155
Parker Leonard H r Madison apts.....2687-J
Parker S C r 298 Jarvis.....1565-J

Parker T S r 86 Conant....1368-J
PARKHILL A J Barrister 26 Simcoe n....1614
Residence North Oshawa....1975-J
Parks Leon E r 33 Avenue....1275-J
Parkview Beauty Salon 15 King e....1381
Parr H M r 203 King w....2961-R
Parrott L W r 54 Oshawa blvd....1681-J
Parrott S J r 242 Grooms....2189-M
Parry C A r 180 Tresane....2971-W
Parsons E r 750 Simcoe s....361-W
Parsons Geo r 662 Simcoe s....1263-W
Pascoe A T r 260 Athol e....765-R
Pascoe Arthur Farm RR 4 Oshawa....1649-W-12
Pascoe E A Farm Oshawa....416-J-2
Pascoe H L r Columbus....1655-J-4
Pascoe H N r 91 Gladstone....1709-W
Pascoe J H Farm Taunton....163-W-2
Pascoe W J Farm RR 4 Oshawa....202-W-3
Paterson J B r 123 Eldon....3012-W
Patte Dean W r 29 Burk....3165-M
Patte W H A Decorator 85 Simcoe n....125
Patte W H A r 44 Elgin e....1846
Patten C r 139 Nassau....1548-R
Pattenick W Dept Store 22 King w....453
Patterson Mrs A r 58 Nassau....2089-W
Patterson J R r 210 Oshawa blvd....1726-R
Patterson L J r 303 Richmond e....2177-R
Patterson R C Service Stn 91 King e....3125
Patterson Wm r 394 Simcoe s....2466
Pawley E r 46 Kenneth....2595
Pawson H r 550 Simcoe n....1493-J
Payne J W r 88 Wood....2702-W
Peacock Chas H r 287 Arthur....993-W
Peacock H R r 207 Mary....820
Peacock Lucas S r 116 Division....145
Peacock S W r 12 Gladstone....1961-M
Peacock W Victor Lumber 341 Richmond e....3310
Residence 102 Roxborough....1409-J

PEACOCK'S INSURANCE SERVICE
LUCAS S. PEACOCK – GENERAL INSURANCE
All Branches – Also Life, Aviation, Marine
22½ King e....Oshawa 2686
Res 116 Division....Oshawa 145

Peaker J E r 76 Hillcroft....2569-W
Pearce A S r 104 Alma....1207-R
Pearce C F r 80 Hillcroft....1333-J
Pearce E W r 300 Festubert....2491-J
Pearce Jas r 268 Haig....1986-W
Pearce R C Coal Oshawa....1938-W-11
Pearce W H r 247 Burk....1717-R
Pearn C r 310 St Julien....1389-J
Pearn Mrs Wm r 102 Division....2678-W
Pearse A J r 90 Burk....2551-R
Pearson C S r Town Line....723-J-2
Pearson E r 212 Alice....976-J
PEARSON HAT SHOP 26 King e....788
Pearson Miss Q r 188 Athol e....880-W
Pearson Miss V r 188 Athol e....880-W
Pedlar People Ltd Head Ofc & Factory Simcoe s....★950
After Hours Call B J Brown....267
Peebles Everett r North Oshawa....239-J-11
Peebles S G A r 297 Nassau....2329-R
Peeling E r 737 Rowena....1561-W
Peever E H r 287 Division....3089-R
Peggy's Beauty Salon 72 Church....371
Pender J r 221 Dearborn....1980-M
Penfound Clarence r RR 4 Oshawa....379-W-11
Penfound J A r 39 McLaughlin blvd....2831-W
Penfound McKenzie r 31 Elgin e....1408-W
Penman Mrs G r 27 Burk....3133
Pennell H B r 17 Greta....2046-W
PEOPLE'S FURNITURE STORE
17 Prince....2142-J
PEOPLES' CLOTHING STORE
36 Simcoe n....786
Peppiatt G R r 88 Rowe....2073-R
Pereyma Rev J C r 552 Front....1143-R

PERFECTION BAKERY 35 Simcoe n....822
Perkin C W r 8½ Simcoe n....424-J
Perkin E G r 566 Mary....866-J
Perkin J W r 114 Buckingham....3158-W
Perkins S R Farm Solina....491-W-4
Perrin Mrs L r 16 Park rd n....3186-J
Perron Henry r 90 Bloor w....2786-W
Perry F J r 115 Albert....1322-M

PERRY HARRY O
CITIES SERVICE STATIONS
Batteries – Seiberling Tires on Time
Washing – Greasing – We Call For Your Car
222 King w....Oshawa 2015
Residence 54 Greta....Oshawa 2090

Perry R J r 79 McMillan dr....851-J
Perry S r 17 Elena....1462-W
Perry William r 208 Oshawa blvd....3028-J
Perryman W H r Kingston rd w....1708-W
Pet Stock Supply Co 9 Celina....2075
Residence E Barker 151 Clarke....2817
Peters Chas r 405 Pine....3106-J
Peters G W r 176 Hillcroft....2129-W
Peters T r 280 Burk....1384-J
Peterson A r 168 Hillcroft....1806-R
Peterson E r Madison apts....2710-M
Peterson Jerry r RR 4 Oshawa....379-J-3
Peterson K S r 40 Division....2721-W
Petre A W r 40 Buckingham....2701
Petre J r 35 Park rd s....1136-J
Petre N L r 33 McMillan dr....2768-R
Peyton H r 328 Kingsdale....3073-M
Phair A E Farm Courtice....180-J-2
PHIL-DE-VERE BEAUTY SALON
18 Simcoe n....309-J
Phillips Mrs A r 248 Albert....2605-W
Phillips Mrs A C r 100 Arlington....1226-M
Phillips A L r North Oshawa....920-J-4
Phillips A M r 69 Park rd n....2663
Phillips Everett O r 304 Richmond e....2177-J
Phillips Miss Louisa r 15 Oak....292-W
Phillips P r 346 Mary....2742-R
Phillips Dr S J Dentist 3 Simcoe s....959
Residence 458 Simcoe n....1312
Phillips W E r Centre....★165
Phillips W E Co Ltd First....★1210

PHILLIPS W E GLASS CO LTD
GLASS MIRRORS
First av....Oshawa 2616
Nights Sundays & Holidays
P R Taylor r 521 Simcoe n....Oshawa 2022-W

Piatti Jack E r 643 Hortop....2979-J
Pickard Mrs B E r 82 Simcoe s....3346
Pickell W R r Darlington....1938-J-3
Pickering J R r 87 Westmoreland....2747-J
Pickup J r 67 Park rd s....1125-W
PICKWICK CLEANERS & DYERS
434 Simcoe s....64
Pidduck E Community Hall Courtice....332-J-4
Pierson A J r Kingston rd w....2795-W
Pierson George r RR 3 Oshawa....350-J-2
Pierson H E r 44 Gibbons....2811-W
Pierson Jas r 163 Colborne e....608-J
Pierson O H r Kingston rd w....2879-J
Pierson W F r 273 Jarvis....3375-W
Pierson W L r 40 Gibbons....1419-W
Pigden A R r 54 William e....3148
Pine I r Suburban rd....1653-J-11
Piper F C r 226 Gliddon....1954-W
Pipher Allan V r 192 Bruce....1760-J
Pipher E L r Kingston rd w....382-J-2
Pipher William r 20 William e....2453-M

Let us Vacuum Clean Your Furnace
OSHAWA FURNACE WORKS
8 Church ● *Furnace Repairs* *Tinsmithing*
Phone **758** Oshawa

354 Simcoe St N Ratcliffe

PONTIAC CARS *Sales and Service*
MILLS MOTOR SALES
265 KING W.
OSHAWA
1350 or 1727-J

Pirie Chas r 70 Drew....494
Pirie G r 93 Roxborough....2842-R
Pisarski S r Simcoe Manor....3435
Plancke O r 138 Gibbons....2501-W
Platt Wm H r 327 Celina....3014
Pleasure Valley Ranch North Oshawa....1654-J-11
Plowright S O r 349 Kingsdale....3455-W
Plumb J I r 30 Frank....973
Pogson W S r 318 Athol e....1410-R
Poil E F r 107 Warren....2665-R
Polak Frank r 493 Albert....3338-W
POLICE EMERGENCY CALLS....123
Pollard Mrs D r 36 McGregor....653-W
Pollard M r 271 Lakeview pk....3442-W
Pollard N R r 320 Leslie....1283-J
Pollitt T r 144 Mary....101-J
Pollock C r 251 Simcoe s....557
Pollock R r 18 Cadillac s....2822
Polson Donald M r 101 Arlington....1092
Pomeroy W r 115 Celina....1474-W
Pomery E J Auctioneer 183 King w....3475
Pooley Ross A r 346 Jarvis....1765-J
Porter A H r 630 Oxford....1889-J
Porter H F r 7 Celina....742-W
Porter Horace r 348 Arthur....2092-W
Potter J E r 375 St Julien....2941-W
Potts Walter r 339 King w....2397-W
Powell A L r 122 Warren....811-W
Powell B r 120 Brock e....2983-W
POWELL DRUG STORE 35½ Simcoe n....1360
Powell Mrs E C r 5½ William w....913
Sum Res Lakeview gdns....90-W-11
Powell Wm H r Oshawa....1654-W-3
Power Mrs E J r 83 Centre....545-W
Power Edward r 702 Simcoe s....991-W
Powers Mrs L F r 39 Royal....2805-W
Powlenchuk S r 172 Bloor e....2969
Powles Austin r 412 Simcoe n....3203
Powles Engineering Co 161 King w....2530
Powless A M r 180 Celina....865-W
Powless W r 151 Oshawa blvd....3177-W
Prell R A r 110 McLaughlin blvd....2024-W
Prest Miss Rose r 304 Bloor e....1993-W
Preston Mrs E W r 267 French....710-J
Preston Jas r Thornton's Corners....202-J-2
Preston R D Tourist Camp Kingston rd e....1150-J
Preston S H r 66 Celina....502-W
Preston Wm r 103 Buckingham....1862-R
Price Mrs H r 546 Cubert....1604-W
Price H H r 13 Maple....2734-J
Price Mrs T W r 532 Cubert....2835-W
Price Walter r Park rd n....1637-J
Pringle Miss Mima r 97 Alice....1012-M
Pritchard Mrs A Conf 86 William e....2260
Pritchard A C r 106 Warren....2665-J
Proctor Frank r 314 Colborne e....2492-W
Proctor Fred r 241 John....2875-M
Proctor Jas r 79 Colborne w....988-J
Prosperity Candy Kitchen 86 Simcoe s....2298
Province of Ontario
Department of Attorney General—Legal Offices
Magistrate 11 Richmond w....2996
Employment Service of Canada 64 King w....547
Women's Dept 64 King w Mrs. Howell....548
Prudential Insurance Co of America 37 King e....352
PUBLIC UTILITIES COMMISSION
100 Simcoe s....2994
PUCKETT BROS Grocers 5 King w....42
Puckett G R r 123 Louisa....3236
Puckett Geo r 78 Burk....3149-W
Puckolski Nick r Lakeview gdns....66-W-2
Pucolski J r 491 Ritson rd s....2838-J
Pugh D r Thornton's Corners....961-M
Pugh Thomas r 256 Burk....3093
Purdy F G r 204 Division....939-W
Purdy N W r 386 King w....2480
Pure Milk Company 142 King w....56
Purvis Mrs G H r 53 Hillcroft....738-W
Purvis P G r Columbus....1655-W-12
Pym C A r 247 Gliddon....1192-J
QUEEN'S HOTEL 67 Simcoe n....1790
Pub Tel 67 Simcoe n....2270
Questard W B r 85 Philip....1180-W
Quigley Jos H r 199 King w....3080-J
Quilty Thomas r 125 Celina....449-R
Quirk D L r 92 Oshawa blvd....1558-W
Raby W G r 313 Elgin e....3243-M
Radway A r 300 Burk....2785-J
Radway E A r 73 Ritson rd s....1770-J
Rae Harry W r 473 Masson....956-R
Rae N A r 49 Kenneth....2052-W
Rahme M r 211 Albert....3279-J
Rahme T R Grocer 286 Albert....1660
Rahme W Garage 26 Athol w....1486
Residence 39 Burke....1324-R
Raike H r 535 Mary....2572-J
Ramsay M r 495 Mary....643
Ramshaw W G r 155 Ritson rd s....753-W
Randall W r 50 Buckingham....1605-M
Rankin Louis r 86 Wood....1452-J
Ransier E r 385 Colborne e....2332-W
RANSIER'S SHOE STORE 16 King e....706
Rapley W G r 414 Mary....1029-W
Ratcliffe Ken r 12 Gladstone....3023-W
Ratz I L r 484 Masson....1229-M
Read A W r 121 Gibbons....1137-M
Read C r 89 Gibbons....2117-J
Read G W r 316 King e....1044-W
Read Jack Shoe Repairs 83 Simcoe n....362
Residence 362 Kingsdale....2524-W
Read Lawrence r 55 Drew....1811-M
Reading E r 673 Carnegie....2966-R
Recalla Miss M r 511 Howard....2436-J
Red Cross Cottage Bonniebrae Pt....2951-J
Red Cross Society 52 Simcoe n....38
RED INDIAN SERVICE STATION
67 King w....1096
Red & White Chain Stores
Store 18 McLaughlin blvd....195
Store 276 King e....135
Reddick W r 104 Brock e....2882-J
Reddoch R B r 402 Masson....596
Redman Geo r 234 Gliddon....407-W
Redpath Douglas r North Oshawa....598-R

REED R B & SONS
YOUR F.T.D. FLORISTS
"Just Phone We'll Deliver"
10½ King w....Oshawa 1271
Greenhouses 163 Bloor w....Oshawa 602

REED W Groc 169 Simcoe s....817
Reeson A r 352 Ritson rd n....1305-J
Reeson George Farm Oshawa....416-J-4
Reeson M r 309 French....3035-R
Reesor Floyd r 239 Kendall....720-J
Reeves Bryce r North Oshawa....239-W-3
Reeves Jas r 486 Simcoe s....2166-J
Refrigeration Service Co 90 Simcoe s....1872
REGENT THEATRE 48 King e....1011
Reid A r 323 French....2485-J
Reid David r 234 Quebec....2074-W
Reid F r 126 Alice....2340-J
Reid Geo M Awnings 66 Bond w....2104
Reid J r 21 McLaughlin blvd....1933
Reid J P r 144 William e....1556-M

Jennie Pringle 224 (Steeley)

REED & SONS • FLORISTS
STORE: KING W. 1271
CONSERVATORY: 602

Reid Roy A r 155 Rosedale 1566-W
Reid Rev W Harold r 103 Elgin e 853
Reiner Rev D N r RR 2 Oshawa 333-W
Reinkoester F D r 390 Verdun 2048-W
Reive M W r 230 Athol e 1804

RELIABLE HOUSE FURNISHING CO 63 King e 2861
Remington Rand Ltd 44 Greta 231
Renwick A J r 12 Gladstone 2656-R
Reynard H W r 223 Athol e 1390-W
Reyner Mrs F r 440 Centre 3296-R
Reynolds E W r 75 Oshawa blvd 1857
Reynolds Geo r RR 3 Bowmanville 908-J-3
Reynolds Roy r 89 Westmoreland 1235-R

RICE MISS PHYLLIS Beauty Shoppe 9 Simcoe n 860
Rice Stephen C r 205 Burk 1396-J
Richards Mrs Alice Corsetiere (Toll Chg) Orono 27-r-16
Richards Chas r 286 Athol e 883-R
Richards H r 113 Church 1510-R
Richards Hanson R r 329 Athol e 2792-J
Richards Jack r 246 Alice 3255
Richards Mrs Marion L r 201 Clarke 1434-W
Richards N r 360 Mary 1630-J
Richards Mrs N r 76 Wilkinson 3393-W
Richardson E r 312 Gliddon 2934-J
Richardson Dr E F Physician 3 Simcoe s 2660-W
Residence 14 Alexandra 2660-J
Richardson Fred r 87 Arlington 1732-W
Richardson R r 180 Bruce 1022-R
Richardson R E r 564 Mary 1343-J
Richardson W r 141 Prince 906-W
Richel J r 132 Colborne e 1638-W
Richer L r 242 Golf 3119-R
Ridgen A J r 166 Oshawa blvd 3146-J
Ridgen Chas r 208 Centre 652
Riding Wm r 260 King e 941-M
Rigg J H r 101 Frederick 2765-W
Riley Wm r 122 Church 1364-R
Rinneard Jas r 26 Brock w 1202-R
Riordan J L r 227 Drew 2538-W
Riordan T r 74 Albert 2849-R
Riordan's Dairy 249 Drew 7
Ripley Mrs J R r 380 Simcoe s 3202-W
Ripley P J r 262 Haig 2478-R
Ritson Miss U F r 47 Colborne e 430
Rivers Mrs A Beauty Shoppe 128 Albert 1322-W
Robbins F G r 81 Ontario 1115-W
Robbins Fred E Farm RR 1 Hampton 1652-J-12
Robbins J H r 55 McLaughlin blvd 2198-J
Robbins W R Farm Taunton 1648-W-3
Roberts E r 337 Alice 2099-J
Roberts F r 16 Jones 238
Roberts G L r 614 Mary 2027-M
Roberts J r 50 Greta 1674-R
Robertson John r 112½ Olive 905-R
Roberts R J r 311 Athol e 3017-W
Robertson Mrs R J r 161 King e 2725-W
Robertson W D r 95 Albert 1742-R
Sum Res Lake Shore 90-J-3
Robertson W G r 17 Arlington 1906-J
Robins J A r Buckingham Manor 2163-J
Robinson A E Farm Oshawa 416-W-4
Robinson A H r 41 Queen 12

ROBINSON A H & SON Auto Wreckers 81 Athol w 2012
Robinson Chester r 608 Hortop 3156-M
Robinson Daniel r 485 Masson 3218-R
Robinson G A r 491 Simcoe s 2166-W
Robinson G H Farm Thornton's Corners 202-W-12
Robinson G M r Kingston rd e 1793-R
Robinson H E r 21 Gladstone 3463
Robinson Jas r 67 Whiting 367
Robinson Miss R r 82 Simcoe s 588-J
Robinson William r Courtice 295-W-11
Robson Mrs Chas r 285 Simcoe n ..... ★65
Robson Leather Co Ltd Tanners Cedar Dale ..... ★31
Rockbrune R E Cartage 70 Colborne w 605
Rodd W H r 42 Ritson rd s 1952-W

RODD'S TIRE & BATTERY SERVICE King w 930
Roddick K r 70 Harold 1515-W
Rodger Dr E G Dentist 107 Simcoe s 504
Residence 604 Hortop 1646-J
Roger's Service Stn King e 1840-W
Rogers A C r 500 King e 3286-J
Rogers O H r 30 Jackson 2469-W
Rogers T r Thornton's Corners 382-W-4
Rollins D W r 165 Roxborough 2575-W
Rollo D r 108 Alexander blvd 2362-W
Rolson F W r 75 Hogarth 832
Rolson Leon H r 31 Oshawa blvd 1542-M
Rombough H G r 45 Arlington 1019-J
Romhanyi Wm Farm RR 3 Courtice 908-W-3
Rooney Jos r 106 McLaughlin blvd 2649
Rorabeck G r 349 Louisa 3466-W
Rorison R r 303 Burk 794-W
Rose Chas r 40 Arlington 2953-R
Rose Rev David M r 39 Athol w 305
Rosebush M r Courtice 379-W-4
Roser C r RR 4 Oshawa 2375-R
Rosnak S r 262 Conant 2411
Ross A S r 21 Ritson rd n 1812-J
Ross D r 191 Centre 24
Ross F J r 650 Simcoe n 2493

ROSS & GREEN LTD
HUDSON – SALES & SERVICE – NASH
Guaranteed Used Cars, General Repairs
I. A A Towing and Road Service
135 King w ..... Oshawa 1160 & 575

Ross J A r 220 Mary 435-W
Ross Mrs John r 368 King w 3140-W
Ross Mrs K r 27 Westmoreland 1354-W
Ross Mrs Mary r 164 Church 874-W
Ross Robt A r 119 Arlington 1190-W
Ross Miss S E r 136 Brock e 293-J
Ross W H r 179 King e 938-W
Rotary Printing Co 57 Simcoe s 35
Rotish S Men's Wear 7 King e 597
Residence 254 Punshon 2432-W
Roughley Geo r 301 Kingsdale 1729-J
Rouston W H r RR 1 Oshawa 920-W-4
Rowden C r 73 William w 3468
Rowden Mrs Lillie r 29 Gladstone 878-W
Rowden R r 206 Gibb 3489-W
Rowden W A r 314 Division 724-J
Rowden W J r 220 Gliddon 912
Rowe Miss E r 19 Lloyd 1763-W
Rowe T r 93 Agnes 1272-J

ROWNTREE J J Jeweller 14 Ontario 139
Roy G C r 309 Alice 2899-W

RIORDAN'S DAIRY PROMPT DELIVERY OSHAWA 7
Pasteurized and Homogenized Dairy Products

ROCK WOOL INSULATION

McLAUGHLIN COAL & SUPPLIES LIMITED
COAL · COKE · BUILDERS' SUPPLIES
OSHAWA 1246
110 King W.

Royal Bank of Canada 27 Simcoe n 167
Mgr's Res A A Hutchison 425 Masson 2512
Royal Billiard Parlor 9 King e 584
Royal Fish & Chip Cafe 26 Prince 2114
ROYAL HOUSE FURNISHING CO 35 King e 260
Rucigay V F r 230 Eulalie 2563-R
Rudka Michael r 612 Albert 1423-R
Rundle C A r Victoria apts 2846-M
Rundle Dr F J Phys 105 Simcoe s 83
Residence Harmony 3383
Office & Residence 83
Rundle W r 109 Park rd s 2140-J
Rusnell W r 121 Patricia 2627-W
Russell Arthur J r 238 Eulalie 3030-W
Russell Dr Chas D Physician 92 King e 586
Residence 281 Simcoe s 761
Russell E M r 110 Rosedale 3282-M
Russell George Jr r 67 Patricia 3168-R
Russell Geo r 26 Ritson rd n 1856
Russell H r 295 Mitchell 2065-R
Russell J r 68 Cadillac n 1290-J
Russell T r 66 Harold 1344-W
Rutherford C r 137 Nassau 550-W
Rutherford W W G r 167 Nassau 1154-J
Rutishauser Emil r 353 Mary 2513-W
Rutland Mrs E r 291 Simcoe s 1241
Rutledge D W r 160 William e 1221-W
Rutter A E r 123 Barrie 2830
Rutter Mrs E J r 15 Patricia 583-W
Sabat P Dry Goods 290 Albert 953-M
Sachy John Tailor 32 Bond e 2399-W
Sadler C A r 18 Charles 2173-J
Sagar Thos r 345 Colborne e 2958-R
Sage C W r 340 Athol e 1404-J
St Andrew's Church Simcoe s 2162
St Andrews J r 187 Ritson rd s 1910-M
St Gregory's School 214 Simcoe n 290
St Joseph's Convent 171 Simcoe n 392
St Thomas J r 6½ King e 2927-W
Salt F R r RR 2 Oshawa 723-J-4
Salter A E r 297 William e 2976-J
Salter Roy r 186 Arthur 3323-J
Salter Helen L Electrolysis 29½ Simcoe s 828
Salvation Army 11 Oak 1398-W
Samells H r 218 Church 294
Sammut J Conf 148 Simcoe s 2294
Sampson Arthur r 202 Hillside 2893-J
Sandercock J R r 166 Athol e 1215-M
Sanders G r 520 Simcoe s 1886-J
Sanders J r 627 Hortop 1854-W
Sanders Norman r 599 King e 1774-M
Sanders V r 39 Simcoe n 1382-J
Sandford E B r 152 Elgin e 3232-R
Sandford J H r 17 Patricia 2061-W
Sands Grocery Store 28 Buckingham 1170
Sarett M r 628 Christie 1203
Sargant A E r 99 Gibbons 3493-W
Sargant Bros Fuel 89 Bloor e 193
Sargant S A r 256 Park rd s 1270-W
Sargant Wm T r 552 Masson 966-M
Sargeant E O r 497 Cubert 558-J
Sargeant E V r 214 Burk 1396-W
Sarles A r 30 Westmoreland 1610-J
Saunders E r 120 Colborne e 617-W
Saunders F G r 32 Elgin e 442
Saunders H E r 103 Athol e 98-M
Saunders J W r 1 Fairview 888-J
Saunders M H r 114 Athol e 1363-W
Saunders R E r 112 William e 531
Saunders R G r 280 Celina 2706-M
Saunders W S r 157 Park rd s 1979-J
Saunders Mrs Y r 14a Ontario 3457-W
Savage Mrs W r 17 Athol w 2673-J
SAVOY BEVERAGES 253 Court 2355
Sawyer Cyril r 138 Park rd s 2991
Sawyer W H r 271 Oshawa blvd 3391-W
Saywell F r 127 Celina 530-M
Office 14 Simcoe s 463
Scammell Carl r 72 Gibb 299-J
Scammell S J r 422 Masson 3145-R
Scattergood Wm r Cedar Dale 2954-R
Schell H P r 377 Simcoe n 171
Schmidt Rev C T r 154 Albert 1592-R
Schoen Gustav Farm Ebenezer 1615-W-4
Schoenau C r 630 Simcoe n 3302
Schoenau W P r 225 Ritson rd s 1743
Schofield Chas E r 382 Simcoe n 344
Schofield Cyril A r 441 King e 992
Schofield Ralph L r 123 Wood 569
Schofield Woollen Co Limited 372 Centre ..... ★59
Nights Sundays & Holidays—
C E Schofield 382 Simcoe n 344
H A Sparkes 18 Elm 1208-W
I Waterbury 65 Wilkinson 2864-W
Schubert Rudolf r 101 Louisa 2568-M
Schuermann Herbert Farm Thornton's Corners 416-J-11
Schwartz Phillip Farm RR 3 Bowmanville 491-W-11
Scilley W H r 137 Elgin e 1845
Sciuk John Butcher 175 Olive 375-R
Sciuk S r 109 Barrie 2459
Scorgie Miss N r 310 Arthur 3219-J
Scorgie W H r Kingston rd e 379-J-2
Scotland Woolen Tailors 7 King e 597
Scott Miss A C r 383 Mary 1679
Scott Anthony r 129 Clarke 1372-J
Scott Chas W r 307 Burk 1875-W
Scott Clarence E r Kingston rd w 607-W-2
Scott E R r 700 Simcoe n 1914-M
Scott Geo Farm Taunton 1651-J-2
Scott Geo r Ritson rd n 1088-J-3
Scott Geo A r Harmony 161-J-2
Scott Mrs I r 243 Arthur 1950-J
Scott J D r 177 Simcoe n 816
Scott James r 173 Monk 831-J
Scott James r 148 Simcoe s 3227-W
Scott James r 127 Summer 1269-R
Scott Miss Jean Millinery 26½ King e 2984
Scott S J r 211 Verdun rd 296-W
Seaver F D r 139 Albert 1511-M
Selby Mrs Hattie r 218 Gliddon 1696-R
Selleck Chas r 212 Verdun 3357-W
SEMENUK JOHN Groc 168 Conant 1171-R
Severs Charles r 67 Wilson rd s 1015-J
Severs W J r 227 King w 2658-J
Seymour J E r 120 Louisa 2170-M
Shannon Donald r Harmony 2370-R
Shantz Stanley r 338 King e 3286-R
Sharp A N r 12 Gladstone 2468-W
Sharp Earl E r 110 Wood 2079-J
Sharpe John Farm RR 1 Oshawa 1653-W-2
Sharrard E r 197 Celina 3237-W
Sharrard Otto r 90 Alice 1388-J
Shaver C H r 61 Kenneth 1393-W
Shaw Mrs A r 336 Leslie 2741-W
Shaw A E r 156 Colborne e 579-M
Shaw D r 229 Gliddon 1181-M
SHAW F Grocer 76 Park rd s 631
Shaw L r 109 Celina 3258-J
Shaw S r 218 Roxborough 2712-M
Sheffield H L r 390 Mary 2633
Sheffield Henry W r 231 Mary 2474-W
Shelenkoff F Bakery 382 Olive 499
SHELL OIL CO OF CANADA LTD 91 King e 2704
Shelley H r 108 Oshawa blvd 2461
Shemilt G E Grocer 340 Albert 704
Shemilt G E r 375 Albert 1754-R

Shepard H A r RR 2 Oshawa....3293-J
Shepherd Chas r 346 Simcoe s....646-J
Sheridan Mrs Beatrice r 333 Mary....1833-W
Sheridan H W r 644 Simcoe n....3382-J
Sheridan Miss Kathleen r 271 Celina....612-W
Sheridan Roy r 531 Mary....1033-R
Sheridan S r 105 Prince....1923-M
Sherwood W F r 139 Conant....3178-W
Shine E r 716 Cedar....2368-M
Shirley Dr E J Vet Surg 74 King w....629
Shmilar Nick r 131 Bloor e....3494
Short O r 435 Albert....2472-J
Short P H Farm RR 2 Oshawa....1827-J-12
Short Mrs W R r 18 Warren....2195-W
Short Wm r 156 Burk....1703-J
Shorten R D r Simcoe s....1586-W
Shortridge L H r 76 King w....2898-R
Shortt Carl r 446 Louisa....1616-M
Shortt E r 35 Hall....3374-W
Shortt J E B r 546 Simcoe n....1493-W
Shortt Joseph r 125 Clarke....1192-W
Shortt K C r 823 Simcoe s....1591-J
Shortt T J r 431 Centre....2647-R
Shoychet J r 99 Mill....3086
Shreve G F r 371 King e....324
Shultz A G r 108 Agnes....1222-J
Shultz Walter L r 172 Colborne e....1836-R
Shupe R L r 26 Fairbanks....1818-W

SIBERRY'S MEN'S WEAR 27 King e....1110
Silk Shop 5 Simcoe s....162
Simcoe Hall 387 Simcoe s....940
Simcoe Manor Janitor 496 Simcoe n....2671
Simcoe St United Church Office Bagot....3128
Simkins Mrs W r 151 Burk....1573-M
Simmons A W r 196 Roxborough....896-J
Simmons Chas A r 152 Simcoe n....1152-W
Simmons E G r 168 Tresane....3395-J
Simmons H G r 529 Masson....1722-W
Simmons Pete r 141 Simcoe n....1067
Simpson J W r 156 Alma....2358-R
Simpson P M r 290 French....1332-W

SIMPSON ROBERT CO LTD
Order Office 43 Simcoe n....★2000
Sinclair D G r 898 Simcoe s....2669-W
Sinclair R K r 113 Hillcroft....2739

SINCLAIR W E N KC Barrister 20 Simcoe n....99
Residence 253 Simcoe n....229
Singer Albert r 120 Conant....1609
Singer E C r 336 Athol e....2047-W
Singer Frank r 92 Conant....1591-W

SINGER SEWING MACHINE CO
FREE SEWING LESSONS
Draperies — Dressmaking — Hemstitching
Servicing All Makes of Machines
16 Ontario....Oshawa 696

Singer W r 115 Thomas....2323-J
Sisson Isaac r 45 Drew....506-W
Skelton L R r 276 Burk....2145-W
Skelton Mrs R J r 301 Festubert....1899-W
Skingley A J r 97 Roxborough....3074-J
Skinner Co Ltd Simcoe s....★3360
Skinner F V r North Oshawa....3421
Skinner H R r 67 Ritson rd s....1254-W
Skinner S A r 237 Athol e....1284-W
Skinner Wm J r 517 Cubert....1740-M
Skinty T Office 13½ Simcoe n....2928-J
Residence 188 Annis....1013-W
Skirrow J H r 780 Simcoe s....3142
Skitch Gerald A Auto Repairs 83 Ritson rd s....1597
Skuce C C r 207 Roxborough....1786-W
Slack H r 45 Oshawa blvd....2138-J
Slater G r 333 Buena Vista....611-W
Sledziewski J M r 109 Barrie....2459
Sleeman Charles r 263 Jarvis....2470-J
Sleeman J T Farm RR 4 Oshawa....1649-W-4
Sloan C r 95 Westmoreland....2599-W
Sloan Gordon r Lake Shore....1919-R
Sloan Jas r 12 McGregor....2549-W
Sly C r 655 Christie....2977-J

Smail J r 20 Oshawa blvd....1547-M
Smart J r 211 Huron cr....2352-R
Smart J D r 381 Masson....566
Smart James r 221 Ritson rd s....3099-R
Smart R S r 17 Ritson rd n....1812-W
Smith A H r North Oshawa....2113-J
Smith A G r 311 Division....724-W
Smith A L W r 141 Agnes....2789-W
Smith Arch r 375 Mary....1219
Smith Miss C r 17 Brock w....1783
Smith C E r 398 Jarvis....2753-R
Smith Mrs C T r 62 Aberdeen....3191-J

SMITH CYRIL N Genl Insurance
33½ Simcoe n....1810
Residence 59 Gladstone....1705-R
Smith E R r 115 Simcoe s....2634-J
Smith Edwin L r North Oshawa....920-J-3
Smith F r 74 Arlington....2128-J
Smith F E r 68 McMillan dr....1447-J
Smith Fraser r 25 Colborne w....2854-M
Smith Fraser Sum Res Lake Shore....90-W-2
Smith Fred r 21 Elgin e....1362-W
Smith Frederick W r 16 Oak....1398-J
Smith G H r 172 Division....406-J
Smith G L r 83 Warren....3251
Smith Geo r 73 Bond w....804
Smith H G r 346 Division....3192-J
Smith H M r 648 Carnegie....2543-W
Smith H S r 282 King e....17
Smith H W r 185 Burk....2841
Smith J H r 426 Park rd s....2507-R
Smith J M r 179 Gibbons....3174-W
Smith John r 387 Gibbons....3136-J
Smith K D r 87 Connaught....2390-R
Smith Miss L r 73 Yonge....2349-J
Smith L E r 93 Brock w....2716-R
Smith Lloyd W r 601 Masson....1467-J
Smith Mrs Louisa r 94 Olive....1769-J
Smith M r 607 Oshawa....2838-W
Smith Mrs M F r Buckingham Manor....2367
Smith Mel r 600 Burton rd....2967-W
Simth Merritt r 184 King w....3492-W
Smith P Garage 649 Simcoe s....346
Smith P Metals 649 Simcoe s....346
Smith Potteries Office 353 King w....472
Smith Lt Col R B Ins 58½ Simcoe n....2014
Residence Buckingham Manor....2419-J
Smith Reginald J r Lake Shore....143-J
Smith Ross H r 649 Hortop....2979-R
Smith S G r 250 John....1942-W
Smith S P r 469 King e....2731
Smith Simon A r 214 Church....3508
Smith T H r 36 Elm....1494-J
Smith Transport 649 Simcoe s....345
Smith W J r 59 Gladstone....1705-R
Smith W Lyle r 15 Yonge....1448-W
Smith W Ray r 149 Colborne e....1787-W
Smith Wilbert r 215 Francis....2568-W

SMITH'S LADIES SHOP 19 Simcoe s....3322-J
Smokey's Tea Room 528 Simcoe s....3311-W
Smyth I r 48 Quebec....641-J
Smyth Mrs R G r 69 Division....1424-J
Smyth R S r 97 King e....1671-J
Snelgrove S r 63 Cromwell....1414
Snell F W r 50 McMillan dr....2329-M
Snowden R r 115 Agnes....391-W
Snowden R R Life Insurance 91 Wood....313
Snowden S r 128 Ritson rd s....3185-W
Snowden W E r 225 Bruce....1696-J
Snowe Jas C r 91 Celina....3230-J
Snudden Frank r North Oshawa....2887-R
Snyder J r 31½ Bruce....2105
Snyder Walter r Courtice....289-W-4
Soanes Bros Grocs 86 Alice....191
Soanes E A r 18 Westmoreland....3188-W
Soanes J r 337 Arthur....2356-J
Soanes M S r 295 Richmond e....1149-W
Sobil Paul Farm Taunton....295-W-3
Sollitt J E r Thornton's Corners....382-W-2
Solly E r 92 Patricia....1376-R
Solmes C S r 36 Colborne e....386
Solomon A Farm RR 2 Bowmanville....1615-J-12

FUEL OIL
McLAUGHLIN COAL & SUPPLIES LIMITED
COAL · COKE · BUILDERS' SUPPLIES
OSHAWA 1246
110 King W.

Solomon Mrs T H r 77 Bond w....320-R
Solomon W H r 263 Simcoe s....2688-J
Soper W C r Amylene apts....249
Souch C E r 77 Rowe....1523
Souch L M r 330 Athol e....475

SOUTER STYLE SHOP
BEAUTY CULTURE AT ITS BEST
"A Head Always – Always Ahead"
24½ Simcoe n....Oshawa 279

South End Bar 642 Simcoe s....394

SOUTH END GARAGE
General Auto Repairs – Collision Work
Tires and Battery, Sales and Service – Brakes Re-lined
Established 18 Years – Howard P. Cranfield, Mgr.
650 Simcoe s (at Bloor)....Oshawa 355

South Oshawa Ins 430 Simcoe s....1240-W
Southern M S r 574 Simcoe n....1906-W
Southwell A S r 83 Burk....2680-W
Sparkes Howard A r 18 Elm....1208-W
Sparks A E r 652 Christie....3034
Speight G A r 23 Charles....1851-M
Speirs R r 224 Eulalie....3211-J
Spencer F E r 213 Bruce....894-W
Spencer J r 483 Albert....2348-J
Spencer Roy r 551 Masson....1766-J
Spencer Willard r 362 Division....1881-W
Spires Everett r 51 Nassau....3269
Spires W J r 282 King w....3186-W
Spragge A E r 141 Roxborough....1016-R
Spraggs J r 755 Rowena....3022-M
Spratt Roy r 41 Colborne w....3458-W
Sproule Jas r 262 Albert....1494-W

Sproule's Food Stores
272 King e....395
458 Simcoe s....1036
124 Simcoe n....347

Spry F G r 460 Mary....2757
Squires W M r 68 Lloyd....3121-W
Stacey C N r 120 Park rd s....1003-W
Stacey E R r 287 Park rd s....1882-M
Stacey G W r 334 Eulalie....3176-J
Stacey Howard r 248 Celina....697-W
Stacey Mrs Jean r 88 Lauder rd....2963-M
Stacey Jno r 471 Simcoe s....111
Stacey Murray r 219 Verdun....2913-W
Stacey R S r 262 Centre....1129-W
Stacey Thos r 7 Bloor w....1728-W
Stacey W E r 121 Mill....2060-J
Stacey W Mansell r 615 Sommerville....2889-M
Stacey Walter Pntr 161 Athol e....226

STACEY WM Florist 128 Arlington....322

Stafford H r 67 Drew....1260-M
Stafford K r 14½ King e....1823-J
Stafford W E r 98 Louisa....2808-J
Stainton A T Farm Hampton....491-W-12
Stainton C A r 140 Alma....1256-R
Stainton Miss E r 41 Ritson rd s....1481-W
Stainton Miss Leona r 16 Burk....373-W
Stainton Russell Farm Taunton....1648-W-12
Stanley Alfred Groc 146 Nassau....1529-J
Stanley Dr W H Phys 16 Centre....57
Residence 485 Simcoe n....1134

Stannard Alf r 11 Woodcrest....2483-W
Stanton Specialty Shoppe 11 Simcoe s....73
Staple F r 332 Pine....928-M
Staples Miss Jessie A r 161 King e....847-W
Stapley Cecil r 269 Clarke....3213-J
Star Laundry 13 Celina....3164
Star Taxi 60 King e....300

Stark H R Plumber 251 Simcoe s....1208-J
Stark J r 103 Mill....2621
Starr Herb r 31 Lloyd....3409
Starr Roy r 66 Lloyd....3121-M
Starr S r 490 Bloor e....3021
Starr Walter r 94 William w....3048
Stauffer E O r Victoria apts....1947-W
Steadman G A r 77 Cadillac n....2346-M

STECKLEY HEALTH CLINIC
Complete Health Service – Chiropractic and
Electro Therapy – Radionics – Mineral Fume Baths
Resident Patients Accommodated
146 Simcoe n....Oshawa 224

Steele E W r 133 Mill....1188-W
Steele Robt r 230 Drew....3265-W
Steer W H r 21 Park rd s....1921-M
Steffen J A r 225 Oshawa blvd....3146-W
Stephens F R r 542 Mary....2764-W
Stephens J G r 136 William e....2678-J
Stephens Roy B r 609 Mary....725-W
Stephenson Mrs A M r 103 Celina....530-W
Stephenson C W r 99 Court....1768-M
Stephenson E A r 14 Ash....2689
Stephenson L r 532 Simcoe s....948
Stephenson Miss M I r 30 Nassau....1699-W
Stephenson O r 256 Ritson rd s....3058-R
Stephenson S J r 164 Bruce....1436-W
Stephenson W P Farm Oshawa....416-W-3

STEPHENSON'S GARAGE
WHEEL ALIGNING & HEADLIGHT TESTING
GENERAL REPAIRS – ROAD SERVICE
15 Church....Oshawa 2094
Nights Sundays & Holidays....Oshawa 2689

Sterling Construction Co Ltd Rossland rd w....3423
Stevens A r 138 Tylor cres....3211-W
Stevens A H r 640 Simcoe n....1304
Stevens Wm r 326 Simcoe s....2335-W
Stevenson J R r 143 Brock e....977-W
Stevenson W Hector r 533 King w....1267-J
Stewart E r Wilson rd n....1088-W-12
Stewart H r 16 Albany....1682-J
Stewart Miss Mabel r 446 Centre....3296-M
Stilwell W J r 74 Fisher....1930-W
Stire N r 300 Albert....2605-J
Stirling R r 25 Greta....966-R
Stirtevant F r 33 Hall....2714-J
Stockill R N r 29½ Simcoe s....2443
Stocks Norman J r 136 Elgin e....3232-J
Stone C r North Oshawa....598-J
Stone Mrs E J r 315 Ritson rd s....1533-J
Stone H r 304 French....923-J
Stone R A r 606 Burton rd....2383-R
Stonebridge George r 341 Alice....2099-W
Stonehouse W Farm Oshawa....416-W-2
Storie A G r 447 Simcoe n....138
Storie D M r 465 Masson....3313
Storie Don r 308 King e....2847-W
Storie E G r 96 Connaught....1822
Storie Fred r 411 Simcoe n....497
Storie S r 291 King e....1866
Storks Mrs A r 315 King w....327-J
Storks Russell r 50 McMillan dr....2183
Stovin W r 324 Ritson rd n....2698-J
Strang T r 631 Hortop....2857-W
Strathdee H J r 207 College....1017-J
Strehl Otto r RR 1 Hampton....295-W-2
Strelchuk F Groc 140 Conant....1831-W
Strickland Miss A r 41 Quebec....1227-W
Stringer Rev W R r 528 Simcoe n....1747
Stroud A M r 82 Wood....2514-W

Mr. Terry 7½ Simcoe St.

THOMPSON'S DRUG STORE PHONE 22 OSHAWA

STROWGER STANLEY J Funeral Dir 117 King e 907
Stuart J r 28 Oshawa blvd 1547-R
Stubbins E r 126 Alma 1402-J
Sturch Frank r 75 Buckingham 1330-J
Sturgess Chas r 215 King w 507
Sturgis Dr D E Surgeon 31 King e 2050-W
Residence 304 Simcoe s 2050-J

SUDDARD H A Butcher 546 Simcoe s 517
Residence 456 Simcoe s 1441-M
Sugden Don r 10 Wilson rd s 2389-J
Sugden Geo r 2 Wilson rd 2389-W
Sulley W J r 344 Simcoe s 716
Sullivan J Edward r 31 Mill 2146-W
Summers Gordon r 417 Mary 1283-W
Sun Life of Canada 6 King w 1834
A S Ross r 21 Ritson n 1812-J
Sundstrom C r 290 Division 3047-W
Superior Stores
Store 155 Bloor e 2417
Store 241 Nassau 946
Supertest Petroleum Corpn Ltd 100 Bloor e 3461-W
Supreme Gardens Fruit 42½ Simcoe n 464

SUTCLIFFE & SAGE
PLASTERING CONTRACTORS
22 Ritson rd s Oshawa 542
Summer Res Bonniebrae Pt Oshawa 542
C W Sage 340 Athol e Oshawa 1404-J

Sutherland A W r 44 Hillcroft 2016-J
Sutton M W r 328 Leslie 2194-J
Swallow Joseph r 144 Nassau 2576-W
Swartz A Clothing 16 Simcoe n 2141
Residence 39 Lloyd 1009

SWARTZ MANNING F Barrister 11 King e 282
Residence 125 Warren 3071-J
Swartz Max r 11 King e 798

SWARTZ PAUL Gents' Furnishings 36 Simcoe n 786
Residence 55 Park rd n 3052
Sweet C E r 36 Buckingham 2818-J
Sweet J R r 219 Ritson rd s 1642-W
Sweet Percy r 289 Albert 1379-M
Sweet Thos r Kingston rd e 693-R
Swithenbank F r 246 Court 1541-J
Switzer A T r 330 Arthur 1828-J
Switzer K Y Farm North Oshawa 1914-W
Switzer W r 231 Arthur 3348-W
Taft Charles D r 201 Simcoe n 1349-W
Taft R r 115 Prince 1858-M
Taggart W J r 305 Eulalie 2607-W
Tait F M r 80 Roxborough 3335-M
Talbot W r 283 Jarvis 2458-J
Tamblyn A D r 170 Athol e 1215-R

TAMBLYN G LTD Drugs 6 King e 760
Tamblyn R W r Amylene apts 2821-R
Tamplin J r 225 Clarke 1863-W
Tane J D r 201 Ritson rd s 2158-M

TANTON H HERB Watch Reprs 116 Elgin w 2167-R

TATTERSALL E A Service Stn North Oshawa 115-J

Taylor A T H r 380 Beverley e 1786-J
Taylor Arnold H r 237 Clarke 2376-W
Taylor Avern P r 54 Kenneth 1218-W
Taylor C J W r 156 Centre 933-R
Taylor Mrs E r 23 Connaught 1821-W
Taylor Enos r 358 Kingsdale 2874-W
Taylor F G r 165½ Olive 3425-J
Taylor Frank r Courtice 620-W
Taylor G H r 365 Kingsdale 604-W
Taylor Harry r 150 Alice 1032-W
Taylor J M r 128 Alexander blvd 1965-M
Taylor John McL r 83 Elgin w 1259-J
Taylor John R r 538 Oxford 1471
Taylor P R r 521 Simcoe n 2022-W
Taylor R r 25 McLaughlin blvd 1072
Taylor Ralph r 286 Jarvis 3025-M
Taylor S J r 217 Dearborn 1348-J
Taylor Mrs Thelma r 156 Centre 2584-J
Taylor Wesley r 128 Louisa 2068
Taylor Wm r 110 Church 151
Taylor Wm J r 496 Simcoe n 2829
Telford Rev George r 337 Simcoe n 493
Temple H W r 210 Dearborn 1483
Tennant Albert r 140 Burk 2087-J
Tennant J L r 309 Verdun rd 1465-W
Terrett R r 630 Mary 1119-W
Terry Mrs Isobell r 130 Albert 2823-R
Terry Richard r 100 Burk 812-M
Terry W r 106 Wood 2514-J
Terry W F r 234 Alice 1778-J
Terwillegar Bert H r 102 Agnes 1272-W
Tharan G J r 178 Stacey 2628-W
Thexton Geo r 49 Hillcroft 2016-R
Thickson J N r 118 Simcoe n 172
Thickson Motor Sales 9 Bond w 533
Thickson W D r 143 Patricia 3171-J
Thirty Club 6 Simcoe n 1244-W
Thom Jas R r 234 Division 553-J
Thomas Miss Flo r 27 Gibb 201
Thompson Mrs A E r 210 Mary 89-M
Thompson Mrs Edmund E r 144 Agnes 1052
Thompson F D r 890 Robson 1552-M
Thompson F W r Victoria apts 478
Thompson Frank Farm RR 2 Taunton 1652-W-2
Thompson G McC r 110 Bruce 2661-M
Thompson Gordon r Simcoe Manor 2945
Thompson Mrs Grace r North Oshawa 1326-J
Thompson Mrs J E r 138 King e 221
Thompson Jas B r 534 Mary 1620-M
Thompson James T r 92 Hillcroft 600-W
Thompson P D r 97 Park rd s 1797-M

THOMPSON'S DRUG STORE 10 Simcoe s 22
Thomson A r 107 Ritson rd n 3113-W
Thomson A B r 388 Masson 1929
Thomson A N r 54 Ritson rd s 2793
Thomson G r 390 Jarvis 1675-J
Thomson George W A r 204 Court 2134-J
Thomson J H r 219 King e 1352
Thomson J W r 337 Division 2569-J
Thorburn Wm r 57 Kenneth 803-J
Thornton J A r 99 Gladstone 2378-M
Thrasher A L r 172 King e 2612-J

THRIFT FOOD STORE 64 Celina 644
Tierney A J r 70 Bond w 2032-J
Timmins Geo r 272 Golf 2903-M
Toaze C A r 47 Gibb 1988-W
Tod D M r 136 Simcoe n 140

TOD'S BREAD 48 Bond w 500
Toggery Shop 22 King e 3471
Tomasina P r 248 Verdun rd 2168-W
Toms A r 95 John 2584-W
Tonkin H H r 110 Lauder 1106-R
Tonkin N F r 75 Louisa 858-W
Tonkin W R r 123 Ritson rd s 2738-J
Tooley Jas r Kingston rd e 332-W-3
Top Hat Ballroom 23 Simcoe s 3479
Topham W r 30 Bloor e 3424-W
Topp Furniture Co 10 Bond w 686
Topping H r 205 Huron cr 1114-J
Toppings Geo r 159 Brock e 1745
Toppings J B r 115 Athol e 98-W

TORONTO LAUNDERERS & DRY CLEANERS LTD 72 Buckingham.....1406
Toronto Peterboro Transport Co Ltd Toronto
Call Long Distance and Ask For.....Zenith 24000
(No Toll Charge)
Tosland A L r 241 Kendal.....877-J
Towers A r 38 Frank.....2422-J
Towns A r 244 Roxborough.....2770-J
Townsend G A r 385 King e.....2676
Train F E r 165 Alice.....1420-R
Trainer W r RR 2 Oshawa.....3412-W
Travell Ira G r 215 Monk.....1268-J
Travell Ira R r 214 Centre.....1268-W
Tregonning C r 55 Buckingham.....2597-M
Tresise P B r 55 Greta.....1967
Trevail J G Farm Taunton.....1651-W-12
Trevail S G r Oshawa.....908-J-2
Trew E R r 76 Kenneth.....3118
Trew H r 232 Mary.....1043-W
Trewin Dr G W Dentist 3½ Simcoe s.....131
Residence 228 Mary.....240
Trewin Wm r 97 Alice.....1278-J
Trick Louis r 445 Louisa.....3095-J
Trick Mrs S B r 315 Golf.....2778-J
Trick W J r 193 King e.....134

TRICK W J CO LTD
LUMBER – MILL WORK
BUILDERS' SUPPLIES
COAL – COKE – WOOD
25 Albert.....Oshawa 230

Trimm Roy r 98 Park rd s.....2140-W
Trott J r 264 Athol e.....3245-W
Trott Mrs J r 39 Simcoe n.....1518-R
Trotter Dale E r 251 Simcoe s.....1208-J
Trotter J W r 133 Clarke.....1383-M
Trull J T r RR 2 Bowmanville.....1938-W-3
Tubb A L r 383 Louisa.....1606-W
Tuck C H Eyesight Specialist 31 King e.....1516
Residence 74 Burk.....2526
Tucker Mrs A r 217 Church.....1753
Tunnicliffe B A r 98 Brock w.....3504-W
Tunnicliffe J r 103 Brock w.....2586-J
Turk W J r 52 McLaughlin blvd.....522-R
Turnbull J r 99 Wood.....1944-J
Turner Albert G r 522 Cubert.....3226
Turner B F r 382 Celina.....2719-J
Turner H r 231 Eulalie.....2563-J
Turner John r 316 Haig.....1968-R
Turner M r 96 Elgin w.....958-J
Turner Stanley r 254 Ritson rd s.....3058-M
Turner Mrs V M r 98 Elgin e.....1761
Turney G F r 42 Buckingham.....488
Turpin W r 631 Burton rd.....3280
Tutt Roy r 67 Greta.....1873-M
Tutton S r 11 Brock e.....525-M
Twaites A E r 95 Wilkinson.....2722-W
Tweedie W r 886 Robson.....1191-W
Twilley H A r 96 Ritson rd s.....995-M
Twine Geo r 163 Conant.....1171-J
Twist F C r 471 Athol e.....1632-J
Tyers T r 41 Nassau.....1038-J
Tyrrell E H r 91 Emma.....2134-W
Tyson A W r 82 Rosedale.....1765-W
Umphrey E J r 653 Masson.....2878
United Automobile Workers Local 222
17½ Simcoe n.....2751
United Service Station 39 Athol e.....47
United Taxi 60 King e.....403
Urban Charles r 350 Eulalie.....3176-W
Usher S r 64 McLaughlin blvd.....1646-W
Vail's Systems Ltd 14 Simcoe s.....463
Valentine John E r 250 Grooms.....2784-J
Valentine M Grocer 106 Olive.....2153-W
Valleau D A Jr r 425 Simcoe n.....2803
Valleau J H r 214 Division.....553-R
Valleau J K r Buckingham Manor.....2419-W
VanAllen Wm L r 207 Bloor w.....2062-J
Van Der Voort Fred W r 72 Brock w.....2586-R
Vanderwater Peter r 373 Pacific.....3321-W
Vandewalker Mrs I r 418 Prospect.....2472-W
Van Driel A J r 15 Lloyd.....527-M
VanDriel J H r 562 Simcoe s.....2555-W
VanDriel P Gordon r 47 Gladstone.....1442-W
Vandyke A D Farm Oshawa.....1651-J-4
VanLuven Miss D M r 601 Mary.....2478-J
Van Nest F L r 306 William e.....2905-W

VANO'S BEAUTY PARLOR 243 Clarke..1617-W
VanZant R r 116 Park rd s.....1461-R
Venini Eugene r 146 Centre.....2199-W
Vermoen C A r 381 Olive.....3453-W

VERNA MAY BEAUTY SALON
29½ Simcoe s..288
Vesey E B r 100 Lauder.....2494-M
Vice Frank E r 28 Gladstone.....3053-J
Vice Howard r 89 William w.....2735-J
Vice W Farm Enniskillen.....1652-W-12
Vickers Robt S r 167 Simcoe n.....1888
Vickery Mrs E L r 198 King e.....258

VICTOR'S SPORT & CYCLE
C. C. M. BICYCLES and JOYCYCLES
GUNS, AMMUNITION, FISHING TACKLE
Keys Made, Expert Repairs, Welding
34 King w.....Oshawa 918

Victoria Apts Janitor 291 Simcoe s.....2788
Victorian Order of Nurses 56 Simcoe n.....123
Vigor Oil Co 88 Bond w.....3198
Vigrass J H r 326 Pine.....928-W
Vincent J F r 391 Masson.....307-W

VINCENT'S SERVICE STATION
SHELL SERVICE STATION
TIRES – BATTERIES – ACCESSORIES
Repairs to all makes of cars – J. Bissonette, Mchnc.
381 King w.....Oshawa 1230

Vinson I r Taunton.....1651-J-3
Vinson S Farm RR 4 Oshawa.....1649-J-4

VIRTUE R S
LOWE BROS. PAINT & NEPTO-LAC ENAMEL
JEWEL STOVES & RANGES
GENERAL HARDWARE
48 Simcoe n.....Oshawa 52
Residence 67 Oshawa blvd.....Oshawa 2958-J

Vodden W J r North Oshawa.....1711-M
Von Gunten F A Farm Oshawa.....295-J-2
Von Gunten Jules r Courtice.....295-J-3
Waddington D r 630 Carnegie.....2511-J
Wade E Farm Oshawa.....1938-W-12
Wade Wm Farm Courtice.....491-W-3
Wadge A V r 343 Ritson rd n.....427-W
Wadsworth E J r 162 King e.....2612-W
Wagar Nathan r Harmony.....1588-M
Wagar W H r 85 Nassau.....1864-J
Wagner E H r 306 Kingsdale.....1675-R
Wainwright F r 6 Prince.....519-W
Wakeford L r 17 McLaughlin blvd.....2877-J
Wakely Mrs L r 369 Richmond e.....1917
Wakely Max Tailor 8½ Simcoe n.....424-W
Residence 35 Division.....1958-R
Wales Chas r 146 Elgin e.....3350-J
Wales Mrs L E r 140 Elgin e.....3350-R
Walker Mrs A r 74 Kenneth.....2482-W
Walker A r 73 Oshawa blvd.....1683-R
Walker Mrs C E r 84 Simcoe n.....1055
Walker Mrs Ernest r 247 Tresane.....2755

TOR-PETERBORO TRANSPORT CO. LTD.
OSHAWA CUSTOMERS CALL LONG DISTANCE - ASK FOR ZENITH 24000

Increase your Business
THROUGH
Telephone Directory Advertising

OSHAWA 2491R **ALF. WALL · COAL**
COAL - COKE - WOOD
292 Courcellette

Walker George r 263 Nassau....3283-M
Walker Mrs L r 73 Kenneth....803-W
Walker R r 238 Tresane....3395-W
Walker Robt r 448 Simcoe s....1141-J
Walker W r 83 Division....1014-R
Wall Alfred Coal 292 Courcellette....2491-R
Wallace Chas M r 350 Athol e....3219-W
Wallace F P r 112 Burk....2040-M
Wallace Fred r 200 Church....3439-W
Wallace G A r 62 Whiting....2657-
Wallace H L r 63 Drew....3289-W
Wallace Ralph A r 12 Jones....3274-W
Wallace Ross r 53 Division....1370-J
Wallace Wm r 114 Ontario....512-W
Wallis Arthur r 251 Arthur....997-R
Walls Andrew r 96 Brock w....1018-R
Walls John R r 68 Cromwell....3319-J

WALMSLEY & MAGILL Office Supplies
19½ Simcoe s. 740
Walmsley W F r 111 Prince....1108
Walsh P r 64 Alma....1403-J
Walter Frank r Courtice....289-W-3
Walter Murton r RR 2 Oshawa....1651-W-3
Walton J r 119 Ritson rd s....2622-W
Wanless G G r 621 Masson....1058
Wannamaker E R r 163 Athol e....3135-W
Wannamaker W L r 33 Louisa....2799-W
Wannop J B r Harmony....1664-R
Wannop R Market Gardener Base Line e....1649-J-2
Warburton C r 130 Tylor Cres....459-J
Ward Ben T r Kingston rd w....2724
Ward Frank r 7 Muriel....2619-R
Ward H W r 150 Roxborough....446-M
Ward J C r 25 Fairbanks....904
Ward N J Feeds Farewell....2124-W
Ward R r 345 Jarvis....1228-M
Ward S r 219 Nassau....3427-W
Ward S G r 57 Hillcroft....1935-J
Ward W E r 17 Colborne w....906-J

WARD W E
Proprietor O.K. Billiard Parlor
LUNCH COUNTER – SOFT DRINKS
Fresh Cigarettes, Tobaccos and Accessories
38 King w....Oshawa 1835

WARD'S STORE Dry Goods 33 Simcoe s....982
Wardell Rev G r 191 Simcoe s....623
Warne Chas r Park rd s....1829-J
Warnica R W r 49 Oshawa blvd....2593-J
Warren H r 157 College....2967-J
Warwick J F r 616 Carnegie....419-W
Wastell W J r 62 Nassau....2769-W
Waterbury Mrs I r 65 Wilkinson....2864-W
Watson Mrs B r 98 King e....2357-W
Watson Bill r 350 Jarvis....1725-M
Watson E r 621 Mary....2897-R
Watson Mrs Edgar Hairdresser 16 William e....2347-W
Watson J H r 387 Masson....3473

WATSON PAINT & AUTO REPAIR
GENERAL REPAIRS, ANY TYPE CAR OR TRUCK
Duco and Dulux Refinishing
160 King St w....Oshawa 1600
Residence....Oshawa 2347-W

Watt C B r 83 Alexandra....3076
Watts Thos r 59 Buckingham....1925
Waugh J D r Buckingham Manor....1839
Way A E r 141 Colborne e....3456-W
Weales G r 154 Alma....3259

WEAVER F P COAL CO LTD 313 Albert....264
Dock Office Lake Shore....265
Webber E W Farm Columbus....1655-J-11
Webster A r 285 Albert....1198
Webster George W r 50 Charles....1085-J
Webster W L r 583 Mary....3214-W
Weeks A L r 205 Nassau....387-R
Weeks E r 288 Pine....2610-M
Weeks H S r 80 Alexander blvd....1074-W
Weeks Mrs Leonard r 320 Pine....2445-W
Weir H J r 91 McMillan dr....2729-M
Weir J H r 347 Athol e....3166-J
Weir M r 222 Ritson rd s....3276-W
Weir N R r 300 Athol e....1791
Welcome Lunch 444 Simcoe s....2272
Weldon C A r 283 Gibbons....3129-W
Weldon E N r 331 Arthur....1828-W
Weldon W J r 366 Division....1033-M
Wellman R A r 230 King w....1023-R
Wells Mrs Alice r 24 King w....1249-W
Wells C A r 147 Clarke....3339
Wells H D r 189 Athol e....1830-J
Wells H H r 91 Lauder rd....1199-J
Welsh L r 379 Mitchell....2076-J
Welsh Norman R r 127 Brock e....989-W
Welsh Wm Farm Oshawa....295-W-4
Welsh Wm R r 218 Hillside....2893-W
Weltz G A r 106 Connaught....809
Wendt William F r 50 Arlington....3187-J
Wenn W H r 82 Montrave....2384-W
Wernhan Gordon r 66 King w....763
Werry C F Farm RR 2 Oshawa....1827-W-3
Werry Elton A Farm Darlington....1615-W-12
Werry H F Farm RR 1 Oshawa....1808-J-2
Werry Harold A r RR 1 Oshawa....1808-J-4
Werry Milton r 117 Colborne e....1694-W
Werry W C r 109 Agnes....627
Wesson G A r 76 Brock w....967-W
West A r 11 Bloor w....1263-J
Western Meat Market 498 Simcoe s....2946
Westlake F r 289 Festubert....2790-W
Westmount School Westmount....2160
Weston Geo Bread & Cakes Ltd 66 Nassau....3150
H F Lee Manager's Res 398 Mary....2441-W
Wetherup S r 209 Nassau....3266-W
Weyrich C r 235 Clarke....2490-J
Whalley C E r 160 Ritson rd s....3185-J
Whattam Mrs A S r George apts....2504
Sum Res Bonniebrae Pt....2951-W
Whattam Mrs Jas L r 176 Simcoe s....297
Whattam K G r Kingston rd e....773
Wherry Ernest r 350 Arthur....2387-J
Whinfield Mrs Maible r 83 Simcoe n....1751-M
White A r 314 Alice....1639-W
White Arthur r 59 Westmoreland....3509-J
White C r 111 Wood....1479-W
White C R r 32 McLaughlin blvd....419-J
White Mrs F r 487 Albert....3467
White F J r 198 St Julien....1345-W
White Fred W Groc 241 Nassau....946

WHITE G S Fuel North Oshawa....1903
White H S r 34 Burk....1324-M
White Miss Ina r 229 Verdun rd....2191-W
White R r 275 Verdun....2168-M
White Robert r 352 Jarvis....2571-J
White W B Insurance 82 Simcoe s....1550
Residence 22 Yonge....2349-R
White W H r 93 Westmount....1475-R
White Wm r 30 Centre....484-W
Whitehead Miss M r 110 Church....1364-J
Whitelaw A N r 210 Nassau....2576-J
Whiteley L F r 77 Drew....1519-J
Whiteley V U r 120 Agnes....408-J
Whitely E L r 605 Mary....1618
Whiting E r 515 Ritson rd n....795-R
Whitney Miss M r 24 Colborne e....357
Whitsitt T r 313 Buena Vista....2174-W
Whittaker Mrs B r 207 Gibbons....3095-W

COKE
McLAUGHLIN COAL & SUPPLIES LIMITED
COAL · COKE · BUILDERS' SUPPLIES
OSHAWA 1246
110 King W.

Whittick Mrs Wm r 160 Agnes....1504-M
WHITTINGTON ROY L Radio Service 5 Bond w..1438
Residence 34 Nassau....2089-J
Whittington W J r 70 Kenneth....748
Whyte M r 72 Bond e....649
Wickett Chas r 340 Simcoe s....818-R
Wicks J E r 251 King e....1123-M
Wicks Russell Radio 26 Simcoe s....1148
Widmeyer L H r 250 Bruce....974-W
Wigg Miss Letitia r 75 Elgin e....3184-W
Wigg Miss M E r 64 William e....508-W
Wigg Walter H Commercial Printer 174 Mary....86-W
Residence 69 Elgin e....86-J
Wiggans Jack r Oshawa....295-J-4
Wiggins K r 179 Prince....957
Wilbur Allan Farm Taunton....1648-W-11
Wilber H R r 625 Mary....3120
Wilcox C J Groc 56 Colborne w....451
Wilcox Chas M r Edward apts....1977-W
Wilcox T S r 190 Centre....1025-J
Wilhelm S L r 468 Athol e....2906-W
Wilkins Albert r RR 3 Bowmanville....180-W-11
Wilkins J H r 29 Patricia....2531-W
Wilkins Jack Farm Courtice....180-J-4
Wilkins Melford r 17 Royal....646-R
Wilkins R B r 597 Masson....1467-W
Wilkins W J r 517 Bloor e....3026-W
Wilkinson Mrs Ellen r 165 Albert....3132-R
Wilkinson Mrs M r 160 Brock e....3452
Wilkinson W H r Oxford....3208-J
Willes A r 119 Park rd s....1087-M
Willes Mrs T H r 247 Celina....317-W
Williams A W r 18 Frank....1569-J
Williams Mrs Alice r 118 Division....784-W
Williams C r 335 Verdun rd....1465-J
Williams Cecil Groc Thornton's Corners....1127-W
Williams Ernest r 109 Albert....2823-M
Williams F J r 479 Cubert....2971-J
Williams F M r 41 Westmoreland....1235-M
Williams Mrs G A r 78 Connaught....155
Williams Harland r 62 Montrave....2566-W
Williams Norman B r 201 College....3278-R
Williams W G r 17 Rowe....1006-M
Williams W S r 19 Nassau....1151
Williamson Sidney r 256 College....1892-W
Willits W H r 75 William w....3045
Willson J Norval r 399 Masson....2787
Willson L H r 619 King e....2115-J
Willson W Lyle r 211 Church....1413-J
Wilson A r 64 Fisher....1245-W
Wilson Albert R r 89 Alice....670
Wilson Alfred r 608 Sommerville....2820-W
Wilson Battery Service 25 Church....2908
Wilson Dr C E Phys 16 Centre....57
Wilson C J r 151 College....3231-W
Wilson Claude r 313 Colborne e....1157
Wilson E Grocer 87 Gladstone....3233
Wilson E H r 69 Queen....1509
Wilson F L r 505 Albert....489-J
Wilson Geo r 254 John....1942-J
Wilson Gordon C r 620 Hortop....2812-W
Wilson H r 89 Park rd s....1797-W
Wilson H B r 666 Simcoe s....1692-R
Wilson H C r 808 Rowena....1838-W
Wilson H G r Columbus....1655-W-2
Wilson H R r 473 Albert....1685-R

WILSON HARRY D Hardware 23 King w....46
Residence 92 Connaught....3315
Wilson J Grocer Harmony....380
Wilson J r 163 Burk....645-W
Wilson Rev J S I r 101 Yonge....2952-R
Wilson Jas Alfred r 22 Brock e....1686-W
Wilson John A r 50 William e....1874-W
Wilson Joseph r 145 Nassau....3502-J
Wilson L r 178 Arthur....1325-J
Wilson & Lee Music Store 79 Simcoe n....2388
Wilson Lloyd W r 91 Burk....2551-J
Wilson Miss Louise M r Harmony....628
Wilson Mrs M r 121 Barrie....1069-W
Wilson Mrs M r 96 Burk....405
Wilson M r Edward apts....3015-W
Wilson Miss M r 85 Ontario....2188-M
Wilson Mrs Mary r 220 Division n....1225-W
Wilson R r 153 Agnes....897-R
Wilson R E r 37 Burk....2732-J
Wilson R T r 39 Greta....2974-M
Wilson Ron r 96 Burk....405
Wilson Thos L r 119 Colborne e....1836-J
Wilson W F r 75 Ritson n....1514-R
Wilson W G r 257 Albert....1273-J
Wilson W O r 174 Athol e....2438-R
Wilson W H r 73 Alexander blvd....1380-W

WILSON'S FURNITURE CO 40 King w....768
Trade-In Store 20 Church....2153-J
Wilton H J r 309 Elgin e....3243-W
Wiltshire J r 235 Celina....2164-J
Winsley H S r 101 Roxborough....2196-M
Winstanley Wm r 79 McGregor....1194-W
Winter A E Farm Kingston rd e....723-W-11
Winter M F r 142 Ritson rd s....1372-W
Winter Walter M r 217 Athol e....474
Wirshing Norman Plasterer 181 Oshawa blvd....1412-M
Witheridge Gordon r 318 Jarvis....1565-W

WONDER BAKERIES LTD 63 McMillan dr 1720
Wood A L r 209 Bruce....1233-J
Wood A M r 102 Nassau....3358-W
Wood Arthur r 217 McKim....1794-M
Wood G D r 299 Leslie....3126-R
Wood J r 305 Jarvis....1995-W
Wood J W r 322 Division....467-J
Wood R r 272 Jarvis....2883
Wood S W r 102 Frederick....2189-W
Wood W B r Buckingham Manor....3343-W
Wood W J r 156 Elgin e....1599
Woods H J r 70 McMillan dr....2729-R
Woodward Mrs V J r 354 Elmgrove....1678-R
Woolacott H r 70 Barrie....3144-J
Woolworth F W Co Ltd 18 King w....228
Woon Mrs A r 102 Mary....807-W
Worden T C r Darlington....1615-W-11
Worden W F Farm Bowmanville....1938-J-2
Workman L C r 32 Brock w....887-J
Wotten I r 149 Ritson s....753-M
Wotten Mrs R r 235 Arthur....1336-W
Wragg T r 281 Jarvis....2522-J
Wright E r 306 Jarvis....2102-W
Wright Miss E A r 311 Arthur....1559-W
Wright G r 112 Rosedale....2717-J
Wright G T Betty Cake Shoppe 20 King w....154
Wright Geo H r 23 Gladstone....2656-J
Wright J A r 264 Gibbs....1473-J
Wright J A r Harmony....2598-R

You can find it in the "YELLOW PAGES"

Wright R A r 63 Division....787-W
Wright R C r 224 Bruce....1159-M
Wright R W r 91 Ontario....1913-R
Wyatt Mrs B r 48 King w....2713-W
Wylie Rev R H r Columbus....1655-W-3
Yelland Miss Hazel r 20 Drew....3316-W
Yelland Lloyd r 29 Westmoreland....1775-W
Yellowley Mrs G r 92 Division....978-R
Yeo R r 233 Eulalie....3291-J
Yeo R W r 377 Jarvis....2753-J
Yeo Thos r 26 Westmoreland....1354-J
Yorick J E r 78 McLaughlin blvd....2095-J
York G H r 49 Buckingham....2949-W
York Mrs M H r 318 St Julien....1389-R
Youds J r 250 St Julien....1782-J
Young C E r 256 Eulalie....3199-J
Young Mrs E r 154 Athol e....2438-J
Young H A r 24 Arlington....1594-W

YOUNG J C

GENERAL INSURANCE

4½ Prince....Oshawa 793
Residence 204 King e....Oshawa 2895

Young Norman L r 91 Rowe....1041-R
Young R r 285 Park rd s....2658-R
Young W C r 350 Park rd n....2718-J
Young W J r 190 Albert....1589-W
Yourth A r 632 Gorvale cr....2152-J
Yourth E M r 278 French....976-W
Yule Chas E r 109 Yonge....3179-W

Zaleschook Nicholas Butcher 302 St Julien....2154-J
Zavitsky J J r 142 Prince....1281-J
Zazulak Rev J J r 1 Bloor e....1457-W
Zellers Ltd 21 Simcoe s....1065
Zillon W Groc 168 Bloor w....1883-M
Zubkavich S r 223 Huron....2611-M
Zufelt Kenneth r 97 Colborne e....2101-J

O'SULLIVAN'S CORNERS—See Agincourt in Toronto Directory

PICKERING Exchange operated by The Home Tel Co

PONTYPOOL—For Subscribers see Bethany

PORT BRITTAIN—See Clarke

THEY REACH

For The

Telephone Directory First

It's the one Advertising Medium

that reaches

Just about ALL THE PEOPLE All the time

Advertising Information and rates can be had by calling Any One of Our Business Offices

Mrs. E. L. Reddy Pickering 62.

PORT HOPE

G. E. SWEANOR, Manager ★Private Branch Exchange

2 Phones 840 Ontario St. **ROBERTS BROS.** Groceries Meats Fruit • **MARKET** 2 Phones 841 Port Hope

Abrams C N r 43 Ward ... 320

AGRICULTURAL CHEMICALS LIMITED
Makers of
AGRICO "AA QUALITY" and ZELL'S FERTILIZERS
Marsh ... Port Hope 66

Aldrich Dr A G r Bloomsgrove ... 158
Ambrose Ada M r Ward ... 490
Anderson Norman C r 4 King ... 756
Anderson W A r 5 King ... 417
Andrews A E r Mill ... 251
Archer S r Hope ... 755-W
Argue E R r Charles ... 142
Armstrong Edmund W r Cavan ... 555
Armstrong Norman W Farm RR 2 Port Hope ... 244-W-2
Armstrong W H r 81 Pine ... 177
Armstrong Wm r 70 Charles ... 331
Arnott Roy r Bruton ... 714
Ashton Henry r Charles ... 728
Austin A V r RR 4 Port Hope ... 608-W-4
Austin Fred Jr Farm Dale ... 244-W-3
Austin G A r 72 Bramley ... 537-W
Austin Victor Farm RR 4 Port Hope ... 58-J-4
Austin Mrs W r Brown ... 639
Austin W J r Dorset ... 481-J
Austin Wm Farm RR 2 Port Hope ... 58-W-12
Baines Mrs T T r Charles ... 270-W
Baldock Mrs A r Francis ... 731
Baldwin Mrs Joseph r 35 Smith ... 699
Ballett A J Ladies Wear 73 Walton ... 122
Bamsey John Farm RR 4 Port Hope ... 58-J-3
Bank of Montreal Walton ... 24
Bank of Toronto Walton ... 15
Barber E r 168 King ... 134
Barnes Frank H r Augusta ... 528-J
Barnes Mrs H A r 2 Hagerman ... 238
Barwick Percy r Rose Glen ... 118-J-11
Bassett Mrs D r Sherbourne ... 62
Bates Miss L r Ridout ... 712
Batt S J r 44 Walton ... 231
Battle Frank Farm RR 4 Port Hope ... 795-r-22
Baxter Betty L r 108 Strachan ... 855
Baxter Harold R r Victoria ... 270-J

BAXTER R B Barrister 11 Mill n ... 65
Residence 31 Bedford ... 525-W

Beatty H J C r Hope ... 145
Beatty Orme Farm RR 1 Port Hope ... 795-r-13
Bell F W r Walton ... 680

BELL TELEPHONE CO OF CANADA
Business Office Walton ... 400
To Report Telephone Out of Order
Call . . Repair Service
To Report Service Difficulties
Call . . Chief Operator
G E Sweanor Manager ... 400
Residence Ward ... 104

Belyea Bros Fishery Mill ... 819
Belyea F N r 68 Brown ... 674
Bennett F r Ward ... 684
Bennett Geo r Hope ... 585
Bennett S C r John ... 222
Bennett Thos r Ward ... 574-W
Benson Miss C C r 160 Dorset ... 95
Benson Dr H W Physician 126 Walton ... 314
Benson Mrs H W r 126 Walton ... 273
Berry W J Farm Telephone rd ... 349-W-2
Bird H J r Brown ... 451
Bisset W r Dorset e ... 512
Black Harry r Hope ... 569
Black Mrs John L r 175 Dorset w ... 111
Black Reg Gardens Molson ... 223
Blaker Mrs Samuel r 166 John ... 486
Bletcher W S r 117 Walton ... 575
Blodgett Mrs A F r RR 1 Port Hope ... 795-r-21
Blow Wm r John ... 121

Blue & White Luncheonette Walton ... 157

BONNEVILLE W E Barrister 11 Mill n ... 65
Residence Augusta ... 219

Boughen Harvey Farm RR 2 Port Hope ... 608-W-2
Boughen Jas Farm RR 2 Port Hope ... 244-J-4
Boulden Mrs C H r 61 Hope ... 829
Bouskill R J r 26 Delaquire n ... 261

BOUSKILL'S HAIRDRESSING Walton ... 789
Bowins A E Grocer 252 Ridout ... 132
Bowler T P r Choate ... 654
Box John A r Ontario ... 283
Brackenbury G L r Dorset ... 337
Bradley S r 22 Deblaquire ... 733
Bray Thos A G Farm RR 2 Port Hope ... 608-W-12

BREWER'S RETAIL STORE Mill ... 296
Brickell S Butcher Ridout ... 54
Briden Frank H r Dorset ... 775
Brightwell Captain F r 96 Walton ... 835
Brimacombe Mrs J R r Bramley ... 477-W
British American Oil Co Serv Stn Walton ... 484
Britton E G r Bloomsgrove ... 394
Broadbent Bert Confectioner Ontario ... 436
Broadbent Mrs C r Bloomsgrove ... 466

BROADBENT JESSE
THE ORIGINAL UPTOWN BAKERY
Established 33 Years
High Class Bakery — Prompt Delivery
Bramley St ... Port Hope 137

Brockenshire Geo S r 54 Sherbourne ... 620
Brooks Fred H W r 32 Barrett ... 256
Brooks R B r Walton ... 338
Brown A L r Pine ... 305
Brown Mrs Edwin V r Dorset ... 64
Brown F H Groc Walton ... 48
Res Cyril Brown Hope ... 176

JEX & SMITH FUNERAL CHAPEL PRIVATE AMBULANCE Phone PORT HOPE 138

A. J. BALLETT LADIES' WEAR • PORT HOPE 122 73 Walton St.
COATS - DRESSES - LINGERIE and ACCESSORIES

Brown Harry Farm RR 4 Port Hope 58-W-4
Brown John r 49 Sherbourne 771
Brown R S Provisions Ontario 198
Residence Ontario 523
Brown Wm C r Shuter 286
BROWNE'S DUCO STATION 66 Mill 2
Brownlee Henry r 140 John 128
Bruce Walter r Bedford 414-J
Buckley Mrs F B r Dorset 622
Budd W C Farm Dale 244-W-4
Budge Miss Alice O r 70 Brown 609-R
BUDGE S S Men's Wear 69 Walton 126
Budge S S r Augusta 526
Burleigh W H r Ellen 458-J
Burness R C r Pine 318-J
Burnham Mrs H H r Walton 242
Burri H W r 40 Pine s 767
Burt Mrs W J r Bramley 43
Burtch John C r Ward 709
Bush Mrs H T r Pine 636
Caldwell Geo E r Brown 544
Caldwell Miss Isabel r 46 King 430-J
Caldwell S R r Walton 420-W
Campbell Hugh r Marsh 407
Campbell W A F Magistrate 97 Walton 26
Residence King 395
Campin Ernest G r Molson 211-W

CANADIAN

Candn Canners Ltd Office Cavan 199
Candn National Express Hayward 169
Candn National Rlys Station 96
City Ticket & Telegraph Office 67 Walton 72
Freight Office 151
CANDN OIL ROYALTIES 18 King e Cobourg 797
Candn Pacific Express Co CPR Depot Peter 279
Candn Pacific Rly Co Station Peter 279
Freight Office Dorset e 215
Candn Pacific Tickets & Telegraphs Walton 178
CANDN TIRE CORPORATION ASSOCIATE STORE 46 John 611-M
CANCILLA FRUIT MARKET Walton 205
Canton Flour Mills Canton 701-W
CAPITOL THEATRE 14 Queen 785
Carcaud R S r 13 McCaul 442
Carr Alfred H r Deblaquire 628
Carr J W r 6 Bedford 589
CARR WILLIAM Grocery 128 John 288
Carruthers Mrs T r 77 Strachan 560
Carruthers Mrs W P r 5 Sullivan 353
Carter H r Port Hope 693
Chalk R r 7 South 272
Children's Aid Society 44 Bloomsgrove 590
Children's Lodge 50 Bruton 391
Chisholm D H Barr Walton 46
Residence Dorset 131
Choate A E r RR 2 Port Hope 6
Choate Norman S r Walton 230
Christie Mrs D r 39 Ward 479-J
Christie George r Princess 656-J
CLACK G M Grocery Ontario 87
Clack G M r 25 Bloomsgrove 662
Clapp William r King 384
Clark John Farm Telephone rd 349-J-2
Clarke Fred E r 72 Molson 843
Clarke Harold H r Strachan 518-J
Clayton C r Toronto rd 356
Clement J G r 24 Marsh 825
Cohu E r Pine 765
Cole Mrs A C r South 725-W
COLEMAN & PHILP ELECTRIC 82 Walton 172
Coleman V B r Ward 267
Collins Samuel r 139 King 761
COLLIS FURNITURE CO Walton 9
Colonial Drug Co Walton 271
Cook Mrs B r 24 William 783
Cook Cecil r 161 Bruton 779
Cook Joseph E r Croft 599-J
Corbett Geo r Charles 369
Corbett H r Sherbourne 757
Cork G H r Ward 893-M
Cork Mrs W r 34 Margaret 343
Cornish Miss Nellie r Brown 706
Cosmos Chemical Co Ltd Cavan 156
Costello A r Ontario 744-W
Cotter F G r Sullivan 644
Cox H T J r Charles 519
Crisall Rev J M r South 579
Croft Mrs Cecil r 100 Charles 390-W
Croft Reg A r 26 John 401
Crossley T R r Hope 755-J
Crowe Emily L r Margaret 633
Crowhurst A C r Victoria 732
Crowhurst W J r Ontario 196
Culver O H r Pine 765
Culverwell Mrs J H r 138 Dorset 133
Cumberland Mrs Barlow r Ridout 123
Currie Mrs Alex W r Ridout 773
Currier P r Bloomsgrove 638
Curtis W H r RR 4 Port Hope 237-J
Darling F Gillard r Charles 236-J
Davison W J B r Dorset 109
DAWSON A G & CO Coal Cavan 3
A G Dawson r Princess 425
Dayman Roy Garage Mill 464
Residence Ward 611-W
Demill A J r Harris 781
Dench Mrs J r 267 Ridout 822
Diamond Dr F W Physician Walton 34
Dickinson C r RR 3 Port Hope 578-W-2
Dickinson S S r Ontario 31
Dickinson Wilbur J r 15 Bramley n 274
Dithridge Edward H r Bedford 750
Division Court Office Walton 443-J
Dixon Gerald H r 92 Ward 398
Dodd W R r Dorset 802
Dodds Mrs M G r Bruton 586-W
Dominion Government Customs House Queen 45
Dominion Stores Ltd Walton 203
Doney Chas T r 13 Brown 531
Doney & Giddy Clothiers Walton 163
Doney R F r Bruton 448
Douglas Fred R r Bramley 450
Douglas W J r 50 Charles 312
Doust Mrs Florence r Bruton 416
Duke R r Bruton 768
Dunbar A J r RR 1 Port Hope 795-r-24
Duncan Wm r Hagerman 414-W
Durfy Lavina Bakery 41 Walton 130

ROY DAYMAN GARAGE PORT HOPE 464 Mill Street
Repairs to All Makes of Cars
TOWING SERVICE - GUARANTEED REPAIRS

CANADA BUD
BREWERIES Ltd.
Call BREWERS' WAREHOUSE Port Hope 296

EASTER HAIRDRESSING 111 Walton ... 695
Eastman C E r Ontario ... 764-W
EATON THE T CO LTD
Order Office Walton ... 724
Edgar Mrs E r Pine ... 80
Edmunds R J r Dorset w ... 647
Eldorado Gold Mines Ltd Radium Refining 149 John ... ★713
Elliott J A R Insurance 7 Queen ... 53
Elmsley W L 73 Pine s ... 640

EPHGRAVE & ELMSLEY
FIRE & CASUALTY ADJUSTERS AND APPRAISERS
73 Pine s (Day or Night) ... Port Hope 640

Evans W r Walton ... 554
Facey G G r Hill ... 671
Fallon F L r Alexander ... 146
Ferguson Gordon r Lake Shore rd ... 578-W-3
Ferguson M U r Queen ... 323
Ferguson R N r Cobourg rd ... 118-W-4
Finlay Mary I r Walton ... 423
FIRE EMERGENCY CALLS ... 600
Fisher A W r King ... 688
Fitzsimmons R W r 12 Sullivan ... 677
Flemming E G r 100 Bruton ... 449-W
Foote Mrs A J r 67 Elgin n ... 322-J
Foote Rev J W r Bramley ... 596
Foote Joe r 238 Cavan ... 727
Foote Reginald r Ridout ... 659
Ford J N r 112 Bruton ... 687
Fourt C Tobacconist Queen ... 235
Fourt Charlie r Ontario ... 562
Fox H V r King ... 723
Fox Mrs John A r King ... 607
Fox W C r 38 John ... 830
Fraser E T r Mill ... 861
Fraser John A V r Victoria s ... 584
Fraser Lorne r Baldwin ... 117
Freeman C P r Augusta ... 707
Freestone J T r Elgin ... 694
Friar T Wesley r Bramley ... 683
Friend F B r Sherbourne ... 623
Fulford A E r Brown ... 499
Fulford Bros Dry Goods Walton ... 40
Galbraith F W r Brown ... 410-W
Galbraith Mrs M M r Bruton ... 758
Garland John Birks r 25 Bedford ... 832
Garnett G E Optometrist Walton ... 248
Garnett Geo W r Ontario ... 487
Garnett Thos & Sons Contractors Barrett ... 125
Garnett W T r Baldwin ... 721
Garrett M V r Ridout ... 705
George A W r Ridout ... 171
George A W & Son Funeral Dirs Walton ... 44
J T George r Walton ... 44
Gettys John A r North ... 165
Giddy C H r Brown ... 803
Giddy L H Butcher Walton ... 8
Giddy Mrs L H r Bruton ... 97

GIFFEN'S HARDWARE
CAR GLASS, PAINTS, OILS
Cockshutt, Frost & Wood Farm Implements, Radios, Washers & Electrical Supplies
Walton (Opposite Eaton's) ... Port Hope 185
Jas R Giffen r 112 Walton ... Port Hope 101

Gifford Sherman C r 10 Bush ... 741
GIFFORD'S SERVICE STATION Ridout 412-W
Residence Ridout ... 412-J
Gikoff Tony Lunches 33 Mill ... 676
Gillespie Mrs S C r Walton ... 258
Gilmore Mrs F J r 2 Margaret ... 357
Gist Charles E r Bramley ... 752-J
Glober H Poultry Buyer King ... 160
Goheen C W r RR 2 Port Hope ... 349-W-4
Goheen E Farm RR 2 Port Hope ... 608-J-4
Goheen Henry Farm RR 4 Port Hope ... 58-W-3
Goodman C F Farm RR 2 Port Hope ... 244-W-12
Goodman Fred J r William ... 140
Goodman Mrs W r Walton ... 610
Gordon Rev James W r South ... 298
Gordon Melville Farm RR 2 Port Hope ... 608-W-3
Gould G I Shoes 47 Walton ... 180
Residence 57 King ... 431
Grace A r 28 Delaquire n ... 722
Graham Dr R L Dent Dorset ... 520
Grandy Miss Mary r Ridout ... 255
Grant Miss Dorothy r Princess ... 816
Great North-West Tel Co Walton ... 72
GREENAWAY CLARKE Butcher Walton ... 197-W
Residence Walton ... 197-J
Greenaway J N r Ellen ... 465-W
Greenwood Tower Pub Tel Cobourg rd ... 663
GUIDE PRINTING OFFICE Walton ... 51
Guinane Mrs E r Bruton ... 497
Guiry Rev Jas J r Walton ... 188
Guy Frank r 68 Smith ... 675
Hadden Bertha M r King ... 154
Hagerman C H r Mill ... 552-W
Hagerman Mrs James r Cavan ... 805
Hagerman Miss Vera r Ward ... 552-J
Halford Geo A r Shuter ... 548
Hall David A r Toronto rd ... 316
Ham Mrs C r 14 Caldwell ... 473
Hammond Lottie R r John ... 413-J
Hancock Mrs Geo T r Ward ... 507

HANCOCK GEO T & SONS
HARDWARE – FROST FENCE – HARNESS
PAINTS – RADIOS – WASHERS – STOVES
MASSEY-HARRIS IMPLEMENTS
Ontario St ... Port Hope 181

Hancock M G r Bloomsgrove ... 669

HAPPY HOME BAKERY
ENJOY QUALITY BAKERY PRODUCTS
"Ask Your Grocer for a Happy Home Loaf"
BERT BROADBENT, Manager
Ontario St ... Port Hope 436

Harcourt Mrs Jos r 48 Bloomsgrove ... 559-J
Harcourt Miss M r 24 Ward ... 259
Harcourt R G r Walton ... 449-J
Harcourt W H Farm Lake Shore rd ... 578-J-2
Harcourt W V r Ward ... 502
Harrison C M r Bramley n ... 135
Hart C H r Bloomsgrove ... 665
Harvey W E r 15 Julia ... 673
Harvey Wm r 68 Elgin ... 168-W
Harwood Mrs Albert r 119 King ... 530
Harwood Mrs M E r Ward ... 275
Haultain C F r King ... 321
Haultain Mrs r 65 Thomas ... 266
Hawkins Dr M S Dent Queen ... 429
Residence Bedford ... 250
Hawkins Mrs Morgan r 2 Cavan ... 489
Hawkins W F r Clifton rd ... 444
Hawkins W R r Bloomsgrove ... 427-W
Hayden Miss Marion r Cranberry rd ... 492
Hayden R r Brown ... 90-J
Hayden Thos & Son Foundry 58 Cavan ... 90-W
Heard Herbert Farm RR 2 Port Hope ... 608-J-3
Helm Walter J r King ... 103
Henderson E F Blake r 56 Ellen ... 754
Henderson Mrs J P r 158 Ontario ... 848
Henwood Miss M E r 9 Sullivan ... 402-J

JOHN Labatt LIMITED
Order Department
BREWERS' WAREHOUSE
PORT HOPE 296

Herring Mrs Thos r Durham....566
Hersey H C r Bloomsgrove....243

HERSEY MOTOR SERVICE LTD
FORD DEALERS
SHELL OIL STATION
GENERAL REPAIRS - STORAGE - TOWING
Mill....Port Hope 77

Hewitt Robt r Smith....469-J

HIGHFIELD DAIRY Strachan....365
Hill M S r 161 Walton....807
Hill Mrs W J r 9 Park....372
Hindes Mrs M F r 322 Ridout....557
Hinton E r 62 Sullivan....856
Hodgert Charles W r 45 Hope....392
Hodgert K J r 44 Bloomsgrove....590
Hodgson Ralph r Cavan....627
Holdaway H H r 51 Elgin n....645-W
Holden Mrs E A r Bramley....393
Holland J B r Dorset....493
Honey Mrs John C r Seymour....371
Honor Mrs M J r Ward....276
Hopkins Mrs F r 32 Alexander....580-J
Hopper Wm T r 119 Bruton....823
Horgan J W r Alexander....635-W
Hosking Bertie r Bruton....784

HOSKING MARKET
FISH FRUIT VEGETABLES
Prompt Delivery — Open Till 9.30 p.m.
18 Ontario....Port Hope 187
Residence 10 Bedford....Port Hope 306

Hosking R r 10 Bedford....306
Houghton Mrs W T r Cumberland....661
Houston Mrs David F r Rose Glen....105
Howard Felix J r Baldwin....376
Hozack John A r Walton....582
Huard A J r John....213
Hudson V W r Elgin....209
Huffman V A r Hope....432
Hugh E W r Strachan....696
Humble A H r 19 College....546
Hume J A r King....240
Hume Mrs Robert r 44 Pine n....745
Hurl Asa I r Telephone rd....349-W-12

HUTCHINGS GROCERY & MEAT MARKET 106 Walton....75
H Hutchings r Brown....207
Hutchings Miss Pearl r 200 Bruton....184
Hutchings T J r Peter....648-J
Hutchinson Thos G r Brown....500-J

HYDRO ELECTRIC COMMISSION
Walton....110
Hyne E Bruce r Ontario....352
Hyne Mrs John r Charles....453-J

HYNE'S PHARMACY Walton....55
Imperial Oil Ltd Port Hope Agency....Zenith 31000
Inch Manson W r Cobourg rd....118-J-3
Inch W Hector r Cobourg rd....118-J-2
Irwin Miss Annie r Bruton....236-W
Jacob A W r Hope....385
James Hugh G r College....632
Jamieson Andrew r RR 1 Port Hope....795-r-4
Jamieson Fred r Sullivan....447
Jamieson W George r 83 Elgin....322-W
Jarvis W H P r Canton....701-J
Jay Cyril r 70 Pine s....846
Jennings Mrs M r Princess....295
Jex H G r North....441
Jex S Baker 10 Ellen....458-W
Jex S E r Hope....543

JEX & SMITH
FUNERAL DIRECTORS — AMBULANCE SERVICE
HOME FURNISHINGS
26 Ontario....Port Hope 138
H G Jex r North....Port Hope 441
Arthur S Smith r John....Port Hope 226

Jex W R r Francis....626
Johns Frank r Hope....443-W
Johns W K r Deblaquire....478
Johnson N E r Walton....517
Johnson Wilf r Bedford....532
Johnston Miss Doreen r Hope....164
Johnston J F r 24 Bedford....278
JOHNSTON DR J N Veterinary 83 Hope n....164
Johnston F B r Walton....591
Johnston S Meat Market Hope....506
Johnston Thos J r Peter....648-W
Johnston W B r Mill....472
Jones R A r 3 Bloomsgrove....629-J
Jones W r Hagerman....664
Jordan W H r King....397
Kearns J B r King....170
Keeler F B r 38 Barrett....624
Keeler Harry r Sherbourne....413-W
Kellough J Y r Brown....232
Kelly Dr C B Phys John....59
KELLY'S LUMBER YARD Toronto rd....430-W
Kemlo James B r 170 John....812
Kennedy Mrs T r Park....682
Kernan George r 29 Smith....808
Kerr John r Hope....268
Ketchum P A C r Trinity College....83-W
King E W r 215 Walton....309

KNIGHT'S BODY & FENDER SHOP
AUTO BODY & FENDER REPAIRS
DUCO & DULUX REFINISHING — WELDING
Estimates on Any Kind of Body Work
25 Ontario....Port Hope 200

KOOL KUT FEED MILLS LTD Ontario....403
La Brash A S r Baldwin....736
LAKE SHORE PRINTING CO Ontario....93
Lang Fred r Bruton....614
Langley Mrs Mary U r Telephone rd....747-W
Launder E M r 190 Hope n....304
Laurie A r 79 Hope s....815-J
Laurie J S r Shuter....595
Lawrence S Trucking RR 1 Port Hope....795-r-12
Lee Georgia A r King....454
LEES CARTAGE South....225
Lees Chas r Pidgeon Hill....514
Lenahan M r 33 John....481-W
Lent A W r Bloomsgrove....748
Leuty B r Strachan....220-J
Leuty J G r 104 Walton....839
Leuty John G r Hill....565
Lewis Arthur r Welcome....795-r-5
Lewis J W r 159 Cavan....729
Lewis P H r Francis....894
LIGHTLE WM Dairy RR 2 Port Hope....211-J
LINGARD E B Cartage John....19
Lingard H r 40 Margaret....691-

LINGARD'S TAXI
HEATED CARS — SCHOOL BUS
All Passengers Insured
23 Queen (Opposite Post Office)....Port Hope 39
Residence F C Lingard....Port Hope 208

Linton Stanley A r 29 King....6
Liquor Control Board Store No 79 48 Walton....
Little A F RR 1 Port Hope....795-

NEW SERVICE CLEANERS
• PORT HOPE'S ONLY CLEANING PLANT
• OPERATING A HIGH-CLASS HOUSEHOLD DRY CLEANING SERVICE
• PROMPT SERVICE
PHONE PORT HOPE 212
Office and Plant: QUEEN

LITTLE MISS EVELYN Beauty Parlour 3 Ontario . 368
Little Fred r 17 Hope n . 522
Little Fred L r Mill . 660
Lloyd A r Seymour . 738
Lock A H r 102 Cavan . 710
Logan Wm A r 23 Bloomsgrove . 561
Long A H C r King . 351
Long Mrs Anna r Hope . 778
Lowes George W r 102 Charles . 315
Lowes W H r McKibbon . 374-J
Lyall Mrs C H r Toronto rd . 13
Lyall J H r Ward . 586-J
MacKay H r Sherbourne . 287
MacMillan Wm A r Princess . 573
MacTaggart W R r John . 619
Madge Miss L E r Bruton . 497
MAHER SHOE STORES 56 Walton . 896-W
Maier R G S r Ward . 743
Mallett Mrs W G r 64 Cavan . 667
Mann C S r Augusta . 32
Mann R C Shoe Repair Walton . 539
Mann Wm r 12 Cavan . 831
Margles I S Ready-to-Wear 57 Walton . 563
Residence 61 Bloomsgrove . 389
MARIE BEAUTY SHOPPE Cavan . 438
Mark A r Walton . 418
Marshall John r Mill . 362
Marshall Mrs Wm r Sullivan . 772

MARSHALL'S LUMBER YARD
Everything in Lumber At Fair Prices
FLOORING – WALLBOARDS – INSULATION
Ontario . Port Hope 76
Residence Mill . Port Hope 362

Martin Charlie r Strachan . 317
Martin H E r 119 Walton . 247
Martin P H r Ridout . 866
Martin Percy R r 272 Ridout . 541
Martin Transports Ltd Walton . 115
Martyn E H Farm Welcome . 578-J-12
Martyn Jack C r 47 Ontario . 528-W
Mason Herbert r Toronto rd . 578-W-12
Massey Hon Vincent r Canton . 36
Mathews Conveyer Co Ltd John . ★780
May R H r Ridout . 186
Maybee Harry r 21 Hope s . 224
Maybee Miss Victoria A r 23 Baldwin . 581-J
McAvoy J r John . 183
McBRIDE NORMAN Hairdresser 40 Walton . 606
McBride W J r Hill . 564
McCallister Wm J r 47 Croft . 857
McCullough Mrs Jas r Dorset e . 408
McCullough Norman J r Ontario . 656-W
McDerment Dr R Physician Walton . 98
Residence Walton . 195
McDermott W E r Toronto rd . 588
McDonald Albert B r 163 Walton . 382
McDonald Alex L r Mill . 319
McDonald Mrs N r Walton . 645-J
McDonald W A r 284 Ridout . 690
McElroy Clifford r Chestnut . 551
McElroy Miss Dorothy r Sullivan . 428
McGillis Donald r Augusta . 749
McKechnie Rev N S r 26 Barrett . 297
McKellar H R r Hope . 435
McKinley Mrs H M r Pine . 717
McLean Gas Products Canada Ltd 142 Walton . 824
McLean Col W r 97 Mill . 229
McLellan J C r Ontario . 426
McLeod J W r Hope . 324-W
McMANUS G A Baker 17 John . 265
McMillan J D r Queen . 289
McMillan J G r Smith . 556
McMillan Mrs Margaret r Bedford . 302
Meadows A E Farm Dale . 244-J-3
Meadows Arthur H r RR 4 Port Hope . 58-W-2
Meadows W A r 46 Brown . 410-J
Meeking H r Hope . 744-J
Melville Robert G r 24 Barrett . 341
Mercer Mrs G E r Mill . 253
Meyer Frank J r 65 Hope n . 440
Meyers Byron r 96 John . 603
Midland Loan & Savings Co Walton . 88
Miller Bruce A Farm RR 4 Port Hope . 58-J-2
Millson G Douglas r 80 Dorset w . 849
MILLWARD GEO W Plumber 202 Walton . 102

MILLWARD M
Established Over 50 Years
PLUMBING – HEATING – SHEET METAL WORK
All Work Guaranteed
John St . Port Hope 71
M G Millward r John . 84

Milne Mrs E r 2 Martha . 842
Minaker C E r Ward . 469-W
Minaker T A r Ontario . 720-W
Mitchell Mrs C H r King . 406
MITCHELL DRUG STORE 76 Walton . 92
MITCHELL FLOWER SHOP Walton . 602
Harry Mitchell r Walton . 601
Mitchell Mrs H W r Walton . 434
Mitchell Tobacco Store Walton . 233
Mitchell W J F r Bloomsgrove . 112
Mitchell Wm r John . 234-W
Moncrief J L Service Stn 84 Ontario . 217
Moon A Farm RR 2 Port Hope . 608-J-2
Moore A J r William . 474-W
Moore Cecil r Cobourg rd . 118-W-11
Moore J H r Walton . 580-W
Moore Mrs Jas r 1 Walton . 896-M
Moore W N r 40 Barrett's terr . 179
MOORE'S DAIRY Ward . 893-W
Morgan Herb r 261 Ridout . 753
Morris A C r King . 479-W
Morrison Wm r 117 Ontario . 838
Morse Eric W r 53 Hope n . 617
Mort Mrs John r Walton . 504
Morton W R r Cobourg rd . 118-J-4
Mulholland John H r 28 Barrett . 826
Mulvey John T r Ridout . 681
Murphy A J r 61 Hope n . 405-W
Murphy Miss K r Ridout . 290
Murphy T Chief Police r Walton . 567
Myers George r Harris . 770
Nantel Mrs G r Ellen . 811-W
National Propane Co Ltd 142 Walton . 824
Nelson C H r 83 Charles . 766
NEW SERVICE CLEANERS Queen . 212
Newman-Jones Mrs C R r Walton . 545
Newton's Service Station 46 Toronto rd . 740
Nichols John A r 31 Bloomsgrove . 629-W
Nicholson File Co Main Office Cavan . 18
Superintendent's Office 121 Cavan . 7
Nixon Clive r 16 William . 630
Noble W G r Cobourg rd . 118-W-2
O'Connor D r 60 Bruton . 540
O'Connor Daniel E r 4 Brown dr . 359
Oke Mrs Fred r 93 Mill . 355
Oke Wm J r Bloomsgrove . 293
Oliver W J r 38 John . 280
Oliver's Clothing Store Watson . 404
O'Neill F R r Bloomsgrove . 335
O'Neill Geo r Victoria . 344
O'Neill Robt r Toronto rd . 605
O'Neill Thos J r Harcourt . 457
O'Neill Mrs Wm M r William . 776

Ontario Hotel Pub Tel 30 Ontario 483
Ontario Province of ..... —See Province of Ontario
Ormsby J Y r Dorset 218
Osborne E C r 34 John 834
OSHAWA LAUNDRY & DRY CLEANING CO LTD Walton 404
Oswald Eric r 277 Ridout 159
Ott L A r Victoria 419
OUTRAM A Hardware Walton 5
Residence Bedford 505
Owens J S r 20 Bedford 679
PAEDENS DELIVERY & CARTAGE 23 Cavan 89
Palmer Geo r Bloomsgrove 559-W
PALMER'S DRY GOODS Walton 120
Parish T H r Bramley 581-W
Parr D K r 21 Ward 347
Parsons James Farm Telephone rd 349-W-3
Passy Lt Col Philip r Martha 387
Paul Walter r Francis 631-W
Peacock E K r Charles 777
Peacock Jas H r Brown 558
Peacock W H r Dorset 210

PEACOCK W H & CO
Agents for 'blue coal'
Wharf ..... Port Hope 214

PENNINGTON B & SON
GENERAL CONTRACTORS
Mfrs of Cement Blocks
CEMENT – LIME, ETC. FOR SALE
Ontario ..... Port Hope 47

Pennington Miss Clara M r 162 Bruton 14
Pennington J W r 162 Ontario 774
Pennington W F r Bruton 14
Perkin Mrs M J r Brown 537-J
Perkins W r Baldwin 762
Perrin Geo F r Rice Lake rd 244-J-2
Peters Mrs E r 49 Sullivan 751
Pethick W H r Charles 655
Petry Mrs H J H r Ward 303
Philp C K r Rose Glen 574-J
PHILP SERVICE STATION John 22
F H Philp r Ontario 27
Pidgeon W J r Hope 498-W
Piper Wm r 28 Alexandra 326
Pirie W J r 121 Walton 818
PLUMMER L M Drugs Walton 69
Residence 179 Walton 641
Pochon M r 108 Dorset w 471
POLICE EMERGENCY CALLS 108
Pomeroy A N r Penryn pk 30-J
Pomeroy C r 83 Mill n 307-J
Port Hope Armouries Queen 86-W
Port Hope City Dairy John 206
Port Hope Club 74 Walton 282
Port Hope Corporation of
Fire Hall Walton 600
Clerk's Office Town Hall 94
Police Dept Chief's Office Walton 108
A J Chesher Tax Collector r Town Hall 327
Res of T Murphy Chief of Police Walton 567
Tool House Queen 38
Port Hope Creamery John 760
PORT HOPE ELECTRIC 2 Queen 144
Port Hope Golf & Country Club Penryn Pk 649
Port Hope High School Pine 155

A. OUTRAM
Hardware and Electric Store
CONNOR WASHERS . Floglaze Paints and Varnishes - International Harvester Machinery and Parts
Phone Port Hope **5** *Res.* 505

PORT HOPE HOSPITAL Hope 116
Nurses' House Hope 56
Port Hope Sanitary Mfg Co ..... ★49
PORT HOPE TAXI 46 Brown 10
PORT HOPE WHOLESALE John 615
Potts Walter r 28 Sullivan 373-W
Powers Miss Jessie r Pine 25
Poynton Charles A r 49 Ward 759
Pratt E J r Telephone rd 349-J-3
Price Thos R r King 379
Pritchard W J Fruit Grower Lake Shore rd 621
Province of Ontario
Department of Attorney General – Legal Offices
Magistrate's Office 97 Walton 26
Department of Highways
Division Engineer 138 Hope n 334
Engineer Municipal Roads 138 Hope n 482
Garage 138 Hope n 381
Quinlan E M r 99 Augusta 828
QUEEN'S HOTEL Manager's Office 81 Walton 329
Pub Tel 81 Walton 161
Quinlan Mrs Julia r Bedford 604
Ralston Gen Geo H r John 124
Ramsden Geo r South 494
RANDALL STATIONERY & WALL PAPER STORE 95 Walton 175
Residence Dorset 456-J
Reaves Mrs E Belle r Bedford 525-J
RECORD J R Plumbing 27 Queen 475
Red Cross Society 12 John 850
Redburn Mrs W H r 192 John 702
Reed G H r Bloomsgrove 509

REEVE H L
ICE
NEW and USED REFRIGERATORS
Baldwin St ..... Port Hope 515

Reid Mrs J J r 223 Hope n 324-J
Reid R P B r Walton 396
Reynolds J A r Mill 650-W
Reynolds Dr J B r 91 Mill 650-J
Reynolds W B r RR 1 Port Hope 795-r-15
Reynolds & Wickett Insurance Walton 577
Rhines J C Fishery Mill s 536
Richard Stuart G r Bloomsgrove 427-J
RICHARDSON FRED C Barrister 18 Queen 11
Rigby Miss E r Armour 190
Roach V L r William 576
ROBERTS BROS Market Ontario 840
Walter Roberts r Ontario 841
Roberts C M r Walton 220-W
Roberts E E r Chestnut 421
Roberts Ralston r Harcourt 153
Roberts T r 39 Ontario 113
Robertson Miss F M r Walton 136-J
Robertson R r Harcourt 313
Robinson F B Heating Ridout 495
Robson Harry r Ward 467
Roche Miss Ruby r Mill 364
Romano Mrs A Lavigne r Catherine 194
ROSE G S Garage 300 Ridout 127

ROSE & JEX
HUDSON SALES & SERVICE
REPAIRS TO ALL MAKES OF CARS
ALL WORK GUARANTEED
15 Ontario ..... Port Hope 4
Night Calls ..... Port Hope 543

Rose Wm r Victoria 769
Rosevear Fred r Brown 510
Rosevear J M r Walton 477-J

PORT HOPE CITY DAIRY
Pasteurized Milk and Cream
Port Hope 206

ROSEVEAR J M & CO Fuel Ontario 99
Rowden C J r 18 Walton 201
Rowden Carl r Toronto rd 578-W-13
Rowden F r 42 Yonge 516
ROWE CARTAGE SERVICE Hope 511
Rowe D r 104 Elgin s 764-J
Rowland Rev George r 27 Bloomsgrove 827
Rowland Jack W r Ontario 148
Rowland Ward r Ontario 422
ROYAL BANK OF CANADA 85 Walton 68
Runnals A J r RR 1 Port Hope 795-r-14
Russell J H r Walton 787
Rutter Jos W r Ontario 501
Rutter William r Sullivan 402-W
Ryan H M r Walton 318-W
RYAN H R S Barrister 18 Queen 11
Residence Walton 318-W
Sainsbury R r Julia 399
ST LAWRENCE HOTEL Walton 129
Salmon W T r RR 1 Port Hope 795-r-25
SANDERS HARDWARE & ELECTRIC CO 34 Walton 115
Saunders Miss Louise r King 625
Schultz Mrs A B r Penryn pk 30-W
Schweickert Karl r Bedford 437
Scott Gordon V r Pine 366
Sculthorpe Fred r Walton 333
Sculthorpe Grain Co Ltd Marsh 598
Sculthorpe H A r Brown 202

SCULTHORPE R E
CHEVROLET & OLDSMOBILE SALES & SERVICE
GENERAL REPAIRS TO ALL MAKES OF CARS
Ontario ..... Port Hope 782
Residence 36 Pine n ..... Port Hope 513

Sculthorpe W r Dorset 332
Seaman R H r Dorset 264
Sears J r Dorset 310
Seaton Lewis r Augusta 147-W
Selrite Store 5c $1 00 Walton 221
Shaw Mrs Wm r 4 Ward 653
Shay D A r Dorset 488
Sheehan J L r Walton 547
Sheppard W T r Sherbourne 354
Sherry W I r Bramley 339
Simmerson F r Hope 599-W

SIMPSON ROBERT CO LTD
Order Office For Mail Order
and Toronto Store Merchandise
Furniture — Radios — Refrigerators — Washers
71 Walton ..... Port Hope 820

Sing Harry C r Barrett terr 508
Skinner Alf r Princess 718
Skinner H A r Peter 445
SINNOTT'S GROCERY STORE 173 Cavan 651
Sleeman Bros Sand RR 4 Port Hope 795-r-3
Sleeman S D r RR 4 Port Hope 795-r-11
Smart Mrs J E r 26 Bedford 249
Smart J S r 30 Walton 363
Smith Arthur S r John 226
Smith C Drover Victoria 237-W
Smith Elmer A r 56 Francis 836
Smith Geo A r John 325
Smith George H r Pine 739
Smith H B r 21 Pine s 719
Smith Hector r Pine 234-J
Smith Herman E r King 328
Smith Horace G B r 98 Dorset w 529
Smith & Mitchell Coal Mill 296

KEEP IN TOUCH WITH
ABSENT FRIENDS
BY LONG DISTANCE

Smith Miss Phyllis M r Baldwin 152
Smith R C r 266 Ridout 19
Smith Robert r Smith 609-J
Smith Mrs Sid r 8 William 668
Smith Victor G r Ward 646
Smith W B r 4 Croft 643
Smith W T r 79 Mill n 686
Smith William F r 20 Durham 538
Snelgrove H r 41 South 252
Snelgrove W G r 79 Brown 500-W
Sneyd F J r Mill 386
Snider E E r 42 Bedford 239
Southby F E r 226 Ridout 361
Southgate W A Groc William 37
SPECIALTY SHOP THE 29 Walton 166
Spicer James r 15 Martha 568
Spicer Wm C r 112 Sherbourne 806
Spooner Copperine Co Ltd 158 John 12
Standard Leather Co 84 Queen 227
Stanley T W r Ellen 542
Staples C R Farm Glenn 845-W
Staples Jack r 7 Little Hope 666
Staples Miss K M r 104 Walton 652
Steen Jno T Books Walton 277
Stephens J H r Ridout 299
Stephens Wm D r Armour 294
Stephenson Bowling Academy 16 Walton 864
Stephenson C E r 61 Brown 698
Stephenson James John 60

STEPHENSON & LENT MOTOR SALES
Chrysler, Plymouth, Fargo Sales, Service
Mill ..... Port Hope 245
Res A W Lent Bloomsgrove ..... Port Hope 748
Res C E Stephenson Brown ..... Port Hope 698

Stevenson Chas W r 112 Hope n 311
Stothart Mrs Thomas r 45 Toronto rd 815-W
Strathy Mrs E W r Walton 459
Strickland Miss M J r Elgin 809
STRONG'S STATIONERY & CHINA STORE Queen 1
Res G Norman Strong 31 Pine 281
Swales L T r Toronto rd 578-J-4
Sweanor G E Office Walton 400
Residence 46 Ward 104
Sylvester L T r Pine 367
Symons L B Farm Toronto rd 578-W-4
Tape E T r Ridout 708
Taylor A S r 12 Hill 814
Taylor Chas r Pine 527
Taylor E K r Bruton 672
Taylor Mrs Elwood r 79 Dorset w 503
Taylor Fred S r 82 Elgin n 715
Taylor Geo N r Ontario 691-W
Taylor Harold r Victoria 786-J
Taylor Rev Norman r Ward 634
Thickson W J r Bramley 378
Thomas Mrs R r Charles 468-J
Thompson Mrs A r Elgin 168-J
Thompson Brodie H r Bloomsgrove 370
Thompson C M r 44 Bedford 340
Thompson Douglas r 83 Hope s 804
Thompson J L & Son Shoes Walton 57
Thompson J T r John 618
Thompson James r Bruton 291
Thompson R B r 92 Ontario 301
Thorne Geo S r Baldwin 571-W
Thurber Mrs E M r 281 Dorset w 106
Tickell W P Confectionery Walton 70
Residence Bloomsgrove 360
Tickell Wm Sr r Cavan 380
TORONTO-PETERBORO TRANSPORT CO LTD John 60
Tozer Harold J r Princess 678
Tozer Jno J r Princess 455
Tozer William r 46 Hope 446-J
Trawin W r 11 Brown 476
Trenbeth Miss Caroline r Charles 468-W
Trenouth Albert r 84 Cavan 553
Trew W H r Bramley 734

ART. PRENTICE BEAUTY PARLOR BARBER SHOP
QUEEN STREET • PORT PERRY 223

Trinity College School Daytime Only Port Hope..★460
Res of Headmaster P A C Ketchum Ward.....83-W
NOTE – Nights Sundays & Holidays—
Headmaster.....415
Housemaster Brent House.....460-W
Housemaster Bethune House.....460-J
Housemaster Junior School.....462-W
Office Junior School.....462-J
Hospital.....463-W
Dietitian.....463-J
Engineer.....461-W
Domestic Staff.....461-J
Trott W H r Dorset.....456-W
Trumper G A r 158 Cavan.....570
Tucker Dr W Physician John.....139
Tuer Estate Thos r Ward.....150
Tuer Milton R r 22 Smith.....292
Turck H V r Mill.....491
TURCK'S GROCERY 20 Queen.....29
Tweed J G r Hill.....375
Uglow John W Jr r Lake Shore rd.....485-R
Union Cemetery Co Supt's Res Toronto rd.....616
United Church South.....725-J
VAN ALSTINE H M Plumber Walton.....260
Residence Hope.....535
Vandervoort Mrs E H r Barrett's Terr.....17
Van Everdingen H r Augusta.....496
Vanhinsberg Mrs Arthur r 1 Chestnut.....592
Vansickle Geo A Farm RR 1 Port Hope.....578-J-3
Vick W C r 8 Brown.....726
Vivian Dr R P Physician 2 Walton.....167
Residence 33 King.....81
Waddell A G r Telephone rd.....349-J-4
Waddell Wm Farm RR 1 Port Hope.....795-r-23
Wade R M r Cobourg rd.....746
Waghorn F T G r 2 Baldwin.....670
Wagner Mrs Bertha r 10 Baldwin.....119
Wakelin W H r Victoria.....344
Wakely H r Bruton.....697-W
Wakely Sid Jr Carter Arthur.....246
Wakely Sidney r 29 Victoria n.....583
Walden Dr D H Dentist Ontario.....63
Residence Martha.....524
Walker J H r Bloomsgrove.....348
Walker Mrs Jno W r Bloomsgrove.....405-J
Walker W F r Armour.....204
Wallace H O r 23 Mill.....788
Walsh Alex r Barrett Terr.....307-R
Walter Jack Taxi 46 Brown.....10
Wanner D M r 16 Baldwin.....480
Ward Geo F r 24 Ellen.....424
Ward Miss M Lesley r Walton.....383
Warrington Mrs Irene r 14 Alexandra.....521
Waters C r Lake Shore rd.....613
Waterworks Office Walton.....79
Waterworks Pumping Station Smith.....85
WATSON DR C H D Dentist Walton.....470
Residence 238 Ridout.....704
Watson Mrs Lewis r Pine.....612
WATSON'S DRUG STORE Walton.....78
T George Watson r Baldwin.....345
Watters James R r 88 Walton.....409
Watts Mrs E A r Strachan.....518-W
Weatherup T E r 274 Cavan.....192
Welch A L r Mill.....330
Welch A L r Queen.....16
Welcome Store RR 1 Port Hope.....795-r-6
Wells F W r North.....147-J
Welsh C M r 37 Bloomsgrove.....336
West Robert r Walton.....534
Westaway Mrs J L r 79 Pine.....533
Wheeler Charles F r Margaret.....285
White Charles r Clifton rd.....269
White D C r Hope.....720-J
White Miss Edith r King.....20
White F M r Victoria.....786-W
WHITE M S Real Estate 281 Ridout.....107
Whitefield H r 20 Smith.....474-M
Whitton Mrs Greta r 58 Elgin s.....377
Wickett Claud Groc Ridout.....300
Wickett Mrs E M H r King.....241
Wickett Geo G Seeds John.....228
Wickett Mrs Gertrude M r 98 Ontario.....350
Wickett Mrs John r Augusta.....189
Wickett Mark P r Bloomsgrove.....572
Wickett R H r King.....642
Wickett Miss S r Walton.....593
Wicklund A r 54 Pine.....752-W
Wilkinson H H r Bloomsgrove.....216
WILKINSON'S GROCERY Ward.....100
Williams Roy r Lakeshore rd.....485-J
Williamson Miss K r Mill.....284
WILLIAMSON & SON Stationery 52 Walton.174
Williamson W C r South.....637
Willis I D r King.....420-J
Wilson Alma r Ward.....439
Wilson Arthur H r 129 Elgin s.....657
Wilson Miss E S r Brown.....114
Wilson H B r 50 King.....837
Wilson J H Auctioneer Martha.....257
Wilson R C r 37 Bedford.....853
Wilson S H r 84 Strachan.....854
Winn Mrs Verna M r Walton.....742
Winter Del r Ridout.....635-J
Withers Mrs Creighton r King.....342
Wonder Bakeries Ltd 79 Dorset w.....844
Wood Lawrence r Walton.....390-J
Wood Mrs N r John.....689
Woodlock W H r Shuter.....870
Woods J Y r Elgin.....587
Woods John H r 54 Thomas.....373-J
Workman H A Grocer Walton.....358
Wragg Geo r Ontario.....465-J
Wright H E r Alexandra.....308
Wynn E M r 231 Walton.....703
Yeo Mrs S C Jr Groc Charles.....346

PORT PERRY

H M BLACK Manager—Oshawa
MISS EVELYN MacGREGOR Local Representative

Adams Miss F M E r RR 3 Port Perry.....122-r-11
Adams Mrs Helen E r Cochrane.....251
Adams Hutcheson & Emerson Ins Bigelow.....41
Aird G D r Port Perry.....164-r-13
Alexander Miss Evelyn r Queen.....40
Allison Mrs S E r Mary.....244
Anderson Donald r Queen.....204
Anderson W J r Mary.....79
Archer H R r RR 3 Port Perry.....112-r-32
Archer Harold R Garage Queen.....57
Residence John.....11
Archer Jas r Lilla.....139-W
Archer Jos Farm RR 3 Burketon.....193-r-5
Argue E L Grocer Queen.....91
Argue Ira r RR 3 Burketon.....193-r-14
Armstrong Ed Farm RR 1 Nestleton.....253-r-12
Armstrong Dr H H Dentist Queen.....237
Residence Lilla.....215
Armstrong Wm F E Farm RR 1 Nestleton.....253-r-32
Asher Thos r Caleb.....170
Ashton Edward Farm Ashburn.....119-r-13
Bailey Arthur L r Blackstock.....191-r-21
Bailey F A r Blackstock.....191-r-2
Bailey H E Farm RR 2 Nestleton.....184-r-13
Baird George Farm RR 2 Blackwater.....114-r-22

Baird Jos R r Union 182-J
Baker Richard r Scugog 101-r-23
Balfour Edgar r North 148
Bartley Howard Farm RR 1 Port Perry 113-r-11
Bartley Ray r RR 2 Seagrave 247-r-13
Bartley Thomas Farm RR 3 Uxbridge 113-r-5
Beacock Austin Farm RR 2 Nestleton Stn 172-r-23
Beacock Harold Farm RR 2 Nestleton Stn 172-r-22
Beacock John Farm RR 2 Nestleton 104-r-2
Beacock Wm r Nestleton 105-r-42
Beare Cecil E r Queen 82
Beare Mrs Elijah r Port Perry 189-r-12
Beare Fleet Farm Greenbank 51-r-31
Beare Geo K Farm RR 3 Uxbridge 247-r-22
Beare John r Greenbank 51-r-32

BEARE MOTORS
DODGE & DE SOTO SALES & SERVICE
GOODYEAR TIRES – O.M.L. SERVICE
Queen ..... Port Perry 130
Beare Cecil E Residence ..... Port Perry 82

Beare Ryerson Farm Greenbank 51-r-23
Beatty Fred R r Queen 145
Beer Donald Insurance Queen 25
Bell Robt Farm RR 3 Burketon 193-r-11

BELL TELEPHONE CO OF CANADA
Business Office Queen 150

Bentley I R r Lilla 33-W
Birkett John r Scugog 261-W
Black Geo Y r RR 1 Burketon 195-r-14
Blair Jas r Greenbank 108-r-13
Blakely Campbell Farm Saintfield 114-r-3
Blewett Miss Carmen r Rose 146
Blueman W L r RR 3 Port Perry 101-r-21
Boundy Reg r Scugog 182-R
Bowers George Farm RR 1 Nestleton 124-r-5
Bowles R P r RR 1 Nestleton 192-r-13
Bowles W G Farm RR 1 Nestleton 192-r-11
Bowman Thos R r RR 1 Port Perry 190-r-2
Bown Fred Farm RR 2 Port Perry 198-r-13
Bown Walter r Simcoe 168

BOYNTON'S BUTCHER SHOP Queen 4
Bradburn D W Farm RR 3 Burketon 191-r-3
Bradburn J W Farm RR 2 Nestleton 196-r-12
Brawn C E r Raglan 199-r-4
Breckon Mrs E L r Simcoe 70
Brinkman H W r Queen 143
Brock Arthur W r North 157
Brock Miss Ella r Ella 48

BROCK F W & SON Merchants Queen 43
Brock Fred W r Queen 224
Brooks E r Lilla 173
Brooks Herb r Simcoe 42-W
Brooks Wm Farm Manchester 153-r-15
Brown N C r RR 4 Uxbridge 121-r-3
Brown Mrs O r Nestleton 225-r-2
Brown R C r RR 1 Burketon 172-r-5
Brown Robt r RR 3 Port Perry 122-r-21
Brown T G r Greenbank 108-r-51
Brown Rev W P r Scugog 185
Bruce Alvin Farm Seagrave 116-r-13
Bruce Gordon r Queen 132-W
Burketon Garage Burketon 193-r-6
Burnham P L r John 137
Burnham R D Farm RR 3 Port Perry 112-r-11
Butt Edgar Farm RR 2 Seagrave 116-r-31
Byers Almer Farm RR 2 Port Perry 109-r-3
Byers Jas r Blackstock 110-r-11
Byers Leith Farm Purple Hill 191-r-6
Byers Rupert Farm RR 3 Burketon 165-r-11
Campbell Wesley Farm RR 1 Nestleton 253-r-2
Canadian Bank of Commerce Queen 10
Canadian National Rly Port Perry Depot 5
Canadian Pacific Rly Co Depot Burketon 193-r-33
Myrtle Station 120-r-11
Carnegie A J r Cochrane 15
Carnegie David r Cochrane 65

CARNEGIE HARDWARE CO Queen 61
Carnegie R J r Casimir 23
Carnochan Thos Farm RR 2 Port Perry 199-r-23
Carter R J Farm RR 3 Port Perry 117-r-3
Cawker A B r Worth 8
Cawker Bros Butcher Queen 29-W
Cawker John r Bigelow 29-J
Cawker S C r Manchester rd 90-r-3
Cawker W r Crandle 39
Chapman Wm G r North 66
Cherrie R G r RR 3 Port Perry 103-r-13
Christie A D Farm RR 4 Uxbridge 113-r-12
Christie Fred Farm Manchester 118-r-2
Christie Grant Farm Manchester 118-r-21
Clark Fred r RR 3 Port Perry 103-r-11
Cliff E r Caleb 81
Coates Mrs H M r Perry 232
Coates Jas Farm Shirley 109-r-41
Coates Leslie Farm R M D Burketon 109-r-2
Cochrane Ivan M Farm RR 2 Nestleton 184-r-11
Cockburn J C r Ottawa 78
Colbear Leonard D r Rosa 233-W
Collacutt Herbert r Queen 267
Colwell John Farm RR 1 Seagrave 92-r-42
Comber Miss Dorothe r Cochrane 219
Cook Clarence r Bigelow 2
Cook W J r Myrtle Stn 120-r-2
Cook Walter N Rest Queen 210
Cook Wm r Lilla 89

COOKE'S GARAGE Myrtle Stn 120-r-21
Corner L H r Queen 3-J
Corner Richard Farm RR 2 Port Perry 199-r-31
Cornish R H r Shanley 126-J
Coulter C L r Port Perry 189-r-3
Crawford Geo Sr r Blackstock 187-r-31
Crawford S G r Blackstock 106-r-31
Crosier Frank r Manchester 118-r-4
Crosier Wesley Grocer Seagrave 86-r-11
Crozier Donald r Stephenson's Point 112-r-31
Crozier George Farm Nestleton Stn 172-r-4
Crozier J C Farm Scugog 103-r-4
Crozier Norman E r RR 3 Port Perry 103-r-42
Cummings G A Serv Stn RR 1 Port Perry 190-r-5
Cutts Wm M r Simcoe 84
D'Arcy Edward r Blackstock 187-r-11
Darcy Wm H r RR 2 Nestleton 109-r-12
Davey Geo R r Lilla 249
Davey Jas r Bigelow 144-R
Davis A J r Queen 134
Dearborn Eugene Farm RR 2 Port Perry 107-r-2
Demara Jess Farm RR 3 Port Perry 102-r-21
Dever Alex Farm RR 1 Burketon 197-r-2
Devitt Creighton Farm Blackstock 191-r-11
Dickey Robt r Nestleton 105-r-43
Dobson W F r Manchester 118-r-3
Dominion Stores Ltd Queen 268
Donnelly J r RR 4 Port Perry 164-r-12
Donnelly W J r Prince Albert 174-r-31
Dorrell Earl Farm RR 2 Nestleton 184-r-2
Dowson Frank r Scugog Island 122-r-2
Durkin Howard L r Lilla 147
Edgerton Harry Farm RR 2 Port Perry 107-r-3
Edgerton Norman Farm Cartwright 195-r-2
Electric Light & Water Dept Lilla 125
Elliott J E Genl Store Cadmus 111-r-3
Embury & Spencer Garage Greenbank 108-r-22
Emerson M F Farm RR 1 Nestleton 192-r-12
Emmerson H W Fire Ins Bigelow 41
English John H r RR 3 Burketon 191-r-41
English Meredith Farm RR 3 Burketon 111-r-11
Ettey William Florist Prince Albert 206
Fair H O r RR 2 Blackwater 114-r-21
Fallis C H Farm RR 1 Burketon 195-r-33
Fallis E L Farm RR 1 Burketon 195-r-22
Fallis Meredith Farm Cartwright 195-r-3
Farmer Samuel r Queen 85
Ferguson A Roy Farm RR 2 Nestleton 196-r-21
Fines Edward r RR 3 Port Perry 112-r-22
Fisher J M Farm RR 2 Nestleton 184-r-31
Forder Mrs Emma r Blackstock 187-r-22
Forder J H Farm Blackstock 197-r-5
Forder Wm Farm Nestleton 196-r-13
Foster Reginald r Greenbank 108-r-3
Fowler Geo r RR 1 Burketon 195-r-51
Fralick C L Farm RR 3 Port Perry 103-r-33
Franklin Austin Farm Shirley 109-r-14
Franklin Howard Farm RR 4 Port Perry 153-r-4

Frayer Mrs Caroline r Caesarea .104-r-32
Galbraith H A Farm RR 1 Burketon .197-r-22
Gerrow Bros Bakery Queen .32
Gerrow Frank Farm Scugog Island .122-r-3
Gerrow M A r Queen .160-M
Gerrow Wilson r RR 1 Port Perry .189-r-11
Gibson Bert r RR 1 Nestleton .225-r-14
Gibson Chas Farm RR 1 Burketon .195-r-21
Gibson Edgar Farm RR 1 Burketon .195-r-111
Gibson Elmer J Farm RR 2 Blackwater .114-r-4
Gibson Fred Farm Burketon .165-r-42
Gilbert Alexander Merchant Blackstock .106-r-21
Gill H General Store Burketon .193-r-32
Gilroy Arthur Farm Prospect .107-r-12
Glendale Mills RR 4 Port Perry .121-r-11
Glenney A T r Queen .98-J
Goode Mrs Allan r Perry .60
GOODE H H Grain Elevator Myrtle Stn .120-r-5
Local Mgr's Res Elwood Masters Myrtle Stn .120-r-12
Goode Merrell r Perry .47
Goode Milton r Water .154-J
Gorrie Jas r RR 4 Port Perry .54
Graham Carleton r RR 3 Port Perry .103-r-3
Graham Chas r RR 3 Burketon .193-r-4
Graham Chas r RR 3 Port Perry .117-r-11
Graham Courtney Farm RR 2 Nestleton Stn .109-r-13
Graham Job Farm RR 2 Nestleton .165-r-22
Graham Lorne Farm Scugog .103-r-23
Graham M A r Blackstock .191-r-13
Graham Oscar Farm RR 3 Burketon .193-r-2
Graham Stewart Farm RR 2 Port Perry .199-r-2
Graham Stewart M Farm RR 3 Port Perry .117-r-4
Gray Arthur R Farm RR 2 Port Perry .119-r-11
Green Norman Farm Blackstock .197-r-21
GREER ARTHUR W S Barrister Queen .25
Griffin M r RR 3 Burketon .191-r-31
Griffin S N r Water .240-J
Hall Harry r RR 2 Nestleton .196-r-3
Hall L G r Queen .231-R
Hamilton J R r Blackstock .184-r-12
Hamilton Dr R H Physician Queen .26
Hamilton Robt r Nestleton .196-r-5
HARDING JAS Grain Seagrave .92-r-16
Harper Albert r Port Perry .174-r-14
Harper Richard Farm Utica .153-r-13
Harper Roy r RR 2 Seagrave .67-r-12
Harran Fred F Hotel Caesarea .171-W
Harran Russell Store Caesarea .104-r-51
Harris Miss E r Ella .71-W
Harris F B Farm RR 2 Port Perry .198-r-2
Harris Frank Farm RR 3 Burketon .193-r-22
Harris Harris & Wallace Barrs Queen .24
Harris Howard L r RR 3 Burketon .193-r-42
Harris Wm H r Queen .71-J
Hayes E r Bigelow .269
Healey G R Gen Store Saintfield .114-r-32
Heayn A Cecil r Port Perry .174-r-4
Heayn Earl r RR 3 Port Perry .117-r-13
Heayn N W r Queen .3-W
Heidt Max Farm RR 4 Port Perry .198-r-21
Hemingway J r RR 1 Myrtle Stn .119-r-4
Henders Miss Emma r RR 2 Janetville .254-r-14
Henders Roy Farm RR 3 Port Perry .102-r-5
Henry Albert r Blackstock .106-r-12
Henry Wm Farm RR 2 Nestleton .165-r-23
Henshaw Ray r Crandel .6
Hill Byron Farm RR 2 Port Perry .107-r-11
Hill Cecil Farm RR 2 Nestleton .184-r-3
Hillier W R r 51 Perry .213
Hocken Harold Farm RR 2 Port Perry .109-r-21
HOGG & LYTLE LTD Grain Queen .1
Holdershaw Jos Farm RR 1 Seagrave .114-r-6
Holtby R M r Queen .231-J
Holtby W W Farm Manchester .107-r-14
Holzan Mike r Port Perry .189-r-23
Honey Harold Farm RR 2 Seagrave .67-r-2
Honey Lawson Farm RR 2 Seagrave .67-r-13
Hood A R Farm RR 3 Port Perry .103-r-5
Hood Geo r RR 3 Port Perry .103-r-2
Hooey Herb Farm RR 3 Burketon .193-r-3
Hooey John W Farm RR 3 Burketon .193-r-41
Hooey Merlin E r Bigelow .95-W
Hook H V Farm Greenbank .51-r-11
Hooper J H r Scugog .208
Hope Roy Farm RR 3 Port Perry .112-r-2
Hope Stanley r Prince Albert .174-r-3
Hortop Frank Farm Utica .190-r-3
Hortop Mrs Lou r Casmir .97-J
Hoskin W N Farm RR 1 Burketon .193-r-21
HOSPITAL John .129
Howsam C N r RR 4 Port Perry .90-r-11
Howsam W Farm RR 1 Port Perry .113-r-2
Humphreys R D Barrister Queen .94
Hunter Alvin Farm Prince .174-r-2
Hutcheson H G r Cochrane .166
Hyland Larmen r RR 1 Burketon .111-r-22
Hyland Thos Farm RR 3 Burketon .111-r-5
Ianson J W r Greenbank .108-r-21
INNES MOTORS Manchester .121-r-21
Irwin I r RR 2 Seagrave .86-r-3
Jackson Mrs Geo r Mary .62
Jackson Grant r Blackstock .106-r-11
Jackson R W Farm RR 1 Nestleton .124-r-4
Jackson Robt Farm Scugog Island .102-r-22
Jackson Ted Auctnr Queen .38-W
Residence Queen .38-J
Jackson W A Farm RR 2 Seagrave .115-r-22
Jackson Wm J r Concession rd .189-r-31
Jeffrey Cyril C r Cochrane .69
Jeffrey J Gordon r Perry .218
Jeffrey S r Cochrane .260
Jeffrey & Taylor Harness Queen .34
Jeffrey Wm r RR 3 Port Perry .103-r-31
Jemison W A Bakery Queen .93-W
Residence Perry .93-J
Joblin Rev F G r Scugog Island .112-r-3
Joblin Leonard Farm Nestleton Stn .194-r-51
Johns A R Farm RR 4 Port Perry .121-r-22
Johns David Farm RR 1 Nestleton .194-r-11
Johns F A Farm RR 1 Nestleton .192-r-43
Johnston J A r RR 1 Burketon .172-r-12
Kendell E Farm RR 4 Port Perry .164-r-11
Kent Fred A r Beach .58
Kerry Harold r Manchester .164-r-24
Kight Bros Farm RR 4 Uxbridge .121-r-4
Kirby James Jr Farm RR 3 Port Perry .198-r-3
Koch L A r Queen .31

LAKE SCUGOG LUMBER & COAL CO LTD
ICE – LUMBER – MILLWORK – COAL – COKE
WOOD – BUILDERS' SUPPLIES
Water St .Port Perry 240-W
After Hours .Port Perry 240-J

Lake Scugog Milling Co Water .99-W
Lakey Chas W Genl Store Utica .164-r-21
Lamb Fred r RR 4 Port Perry .90-r-22
Lansing Peter Farm RR 2 Port Perry .198-r-31
Larmer Ernest Farm Blackstock .196-r-33
Larmer James Farm RR 3 Burketon .193-r-12
Larmer Jno Farm Blackstock .106-r-23
Lathangue Norman Farm RR 3 Burketon .111-r-31
Lawrence A M Druggist Queen .49
Residence Casimir .138
Lawson Jas r RR 2 Janetville .254-r-6
Leask Edgar Farm RR 2 Seagrave .115-r-21
Leask Geo L r RR 2 Blackwater .114-r-23
Leask Jas r John .180-W
Leask Robt r Greenbank .108-r-2
Leask Roy H Farm RR 2 Seagrave .115-r-32
Lee Ernest E r Greenbank .51-r-3
Lee Jas A r Greenbank .247-r-4
Letcher & Mann Shoe Co Perry .9
Littleproud Mrs M L r Caesarea .104-r-31
Long Bog Club Caesarea .124-r-23
Love Clifford r Mary .131
Lundy Dr J B Dent Queen .68-W
Residence Cochrane .68-J
Lunney Chas Genl Store Saintfield .114-r-11
MacBrien Miss J r Prince Albert .229
MacGregor Miss Ellen r Caleb .141
MacGregor W E Butcher Queen .72-W
Residence North .72-J
MacMaster Campbell r North .44
MacPhail Miss Katherine r Bigelow .17

Maguire Geo r RR 3 Port Perry.....112-r-14
Malcolm Frank Farm Nestleton Stn.....192-r-31
Malcolm Miss Mary E r Nestleton Stn.....105-r-5
Malcolm Rae Farm Yelverton.....254-r-41
Malcolm Mrs Sarah r Casmir.....59
Malcolm Stanley H Farm Nestleton.....194-r-21
Malcolm W J Farm RR 2 Janetville.....254-r-3
Manchester Enterprises Manchester.....121-r-2
Mark Alton r RR 3 Port Perry.....117-r-21
Mark John Farm Seagrave.....86-r-21
Marlow Geo M r Nestleton.....192-r-5
Marlow N H Farm RR 1 Burketon.....197-r-3
Marlow Wallace r Blackstock.....106-r-2
Martin T F Farm RR 2 Port Perry.....119-r-3
Martyn W E Farm Prince Albert.....198-r-6
Masters John r Manchester.....153-r-21
McArthur Drs A D & J A Phys Blackstock.....187-r-3
McArthur Donald r RR 3 Uxbridge.....247-r-3
McArthur Dr J A r Blackstock.....110-r-3
McCabe Wm Farm RR 2 Janetville.....110-r-23
McClellan E R r Queen.....205
McClintock Mrs Florence r Queen.....200
McClintock Geo Farm Manchester.....107-r-4
McCulloch Wm r Simcoe.....181

McDERMOTT A L Funeral Director Queen.....128
Residence Queen.....98-W
A T Glenney Queen.....98-J
McDonald John S Farm RR 3 Uxbridge.....115-r-2

McDONALD MOTORS Queen.....74

McFarlane J Stewart Farm Seagrave.....92-r-41
McGill A E r RR 1 Burketon.....254-r-4
McGill Levi r Nestleton.....105-r-14
McGill Ray Farm RR 1 Burketon.....254-r-2
McKay Mrs M r Port Perry.....90-r-2

McKEE G M Grocer Queen.....152
McKee Jas Jr Farm RR 1 Burketon.....111-r-16
McKee James r Queen.....45
McKee Lloyd r RR 4 Port Perry.....153-r-2
McKee Lorne Farm RR 1 Nestleton.....225-r-22
McKee Marwood Farm RR 1 Burketon.....111-r-2
McKercher Bert r RR 4 Uxbridge.....121-r-14
McKinzey D r Manchester.....153-r-22
McKitrick J A r Greenbank.....51-r-5
McLaren John r Ontario.....250
McLaren Murray r Scugog Island.....122-r-5
McLaughlin Harry Farm Nestleton Stn.....225-r-3
McLaughlin J R r Blackstock.....187-r-12
McMaster James Farm Manchester.....118-r-11
McMillan Armour Farm RR 2 Seagrave.....115-r-12
McMillan Dave Horses Lilla.....87
McMillan Geo A r John.....126-R
McMillan Howard Farm RR 2 Seagrave.....115-r-3
McMillan John r Perry.....37
McMullen Howard r Janetville.....110-r-24
McMullen Vertil Farm Burton.....254-r-42
McQuade Oscar Farm RR 1 Burketon.....195-r-4
McTaggart J C Farm Seagrave.....86-r-4
Medicine Rock Gold Mines Ltd Queen.....34
Mellow Mrs B L r Bigelow.....239
Michie Robt r RR 2 Seagrave.....247-r-11
Middleton Fred C Farm RR 2 Port Perry.....119-r-14
Miller Joel Farm RR 1 Port Perry.....190-r-22
Milner Jno Farm RR 3 Scugog.....102-r-23
Mitchell H L r RR 2 Seagrave.....67-r-11
Moase Robt r Rose.....256-W
Moase Walter L r Seagrave.....92-r-12
Moase Wm Farm RR 2 Seagrave.....116-r-2
Mollard C E Farm RR 1 Nestleton.....253-r-31
Moon C W r Seagrave.....86-r-12
Moore Allen Farm Shirley.....109-r-22
Morrison P G Druggist Queen.....16
Mountjoy Henry r Blackstock.....106-r-14
Mountjoy Luther Farm RR 1 Burketon.....191-r-12
Mountjoy Merwin Farm RR 1 Burketon.....195-r-13
Mountjoy Norman H r RR 3 Burketon.....193-r-13
Mountjoy Russell E Farm RR 1 Burketon.....191-r-22
Mulligan H H Beauty Parlor Queen.....75
Munro Mrs Minnie M Farm RR 2 Port Perry.....107-r-21
Murray John r Queen.....262
Nasmith H C r Queen.....22
Nesbitt James r Nestleton.....225-r-21
Nesbitt Marvin Farm Nestleton.....225-r-11
New E W Farm RR 2 Blackwater.....114-r-2
Niddery A H r RR 2 Port Perry.....107-r-5
Northey A E Farm RR 3 Uxbridge.....108-r-5
Nott W F r Bigelow.....144-J

OBSERVER PRINTING OFFICE Queen.....30

O'Neill Roy r Crandel.....88-J
Ontario Motor League Service Station Queen.....130
Orchard Albert r Queen.....220
Orchard Arthur Farm RR 2 Port Perry.....119-r-22
Orde Mrs M W r Bigelow.....207
Owen James Farm RR 1 Port Perry.....189-r-5
Oyler Edward Farm RR 2 Port Perry.....198-r-11

Palmer G A Grocer Queen.....36
Parish Miss M r Bigelow.....158-W
Parr Clarence r RR 1 Burketon.....195-r-12
Parr Miss E M r Blackstock.....106-r-24
Parrish Ellsworth Farm RR 3 Uxbridge.....113-r-4
Parrish W L Hdwe Queen.....55
Residence Cochrane.....28
Parry Wm T r RR 1 Port Perry.....212-W
Pearce John r RR 3 Port Perry.....101-r-31
Pearson Clifford r RR 2 Blackwater.....114-r-5
Pearson Miss Martha r Lilla.....83-J
Peel Joseph Farm Manchester rd.....35-W
Peel Ronald A r Scugog.....35-J
Peterson Dr C P r Queen.....12-r-3
Pettet Mrs E r RR 3 Port Perry.....101-r-22
Phair Cecil W Farm RR 2 Seagrave.....247-r-2
Phair E E Farm RR 3 Uxbridge.....247-r-21
Philp Cecil Farm Yelverton.....254-r-21
Philp Percy r Nestleton.....105-r-3
Philp R H r Nestleton.....225-r-12
Phoenix Harry Genl Mcht Greenbank.....108-r-14
Pickard Bob r Union.....261-M
Pickard Mrs John r Caleb.....132-J
Pilkey Chas Farm RR 2 Seagrave.....51-r-4
Pine Grove Cemetery Prince Albert.....174-r-21
Ploughman Aylmer Farm RR 3 Port Perry.....103-r-12
Ploughman Stanley r Cochrane.....241-J

POLICE EMERGENCY CALLS.....123

Popowich J r RR 2 Port Perry.....109-r-5
Port Perry Auto Wreckers Water.....21
Port Perry Cafe Queen.....203
Port Perry Chick Hatchery Queen.....42-J

PORT PERRY CREAMERY Water.....154-W

PORT PERRY DAIRY Water.....238
Port Perry School Rosa.....243

PORT PERRY STAR Queen.....50

Port Perry Village of
Treasurer's Office G F Manning Perry.....211
Engineer J Tingsley Port Perry.....125
Power House Queen.....100

Porteous Harold Genl Merchant Nestleton.....194-r-2
Prentice Alf Farm RR 3 Port Perry.....102-r-12
Prentice Alvin r Shanley.....159
Prentice Art Beauty Parlor Queen.....223
Proutt Ivan r RR 2 Nestleton.....124-r-21
Proutt Jno Farm RR 2 Nestleton Stn.....124-r-12
Ptolemy R Cecil r Lilla.....245
Raines Fred r RR 1 Port Perry.....189-r-4
Raines Theo r Casimir.....97-W
Raines Thomas r Simcoe.....63-J
Ramsey A E Gen Store Myrtle Station.....120-r-3
Reach Twp Municipal Hall Manchester.....118-r-12
Read Jas r Queen.....252
Real Mrs Mary Farm RR 2 Seagrave.....247-r-12
Real Mrs Minnie r Queen.....83-W
Redman Thos r RR 3 Port Perry.....101-r-14
Reed Lloyd L r Port Perry.....161-J
Reesor Fred E Coal Water.....73-W
Residence Mary.....73-J
Rennie Dr G M r Queen.....12-r-4
Rennie & Peterson Drs Physicians Queen.....12-r-2
Res Dr G M Rennie Queen.....12-r-4
Res Dr C P Peterson Queen.....12-r-3
Reynolds S r Seagrave.....92-r-11
Roach Arnold r Manchester.....90-r-4
Roberts M r RR 2 Port Perry.....107-r-22
Robertson Roy S r Shirley.....109-r-11
Robertson Sinclair A r Lilla.....64-W

Rodman Mrs Isaac r RR 3 Port Perry.....101-r-24
Rodman Mrs Isaac r RR 3 Port Perry.....101-r-24
Rodman Stewart Farm Scugog.....117-r-12
Rogers Walter J r RR 1 Port Perry.....113-r-23
Rose G A r Queen.....27
Rowan A J Farm RR 2 Janetville.....254-r-12
Rynard Milton r RR 2 Seagrave.....115-r-4
Sager Mrs Mary Prince Albert.....174-r-12
Samells Alfred r RR 2 Nestleton.....124-r-11
Samells Geo W r Scugog.....102-r-3
Samells Herman r RR 1 Nestleton.....124-r-31
Samells Tennyson Farm RR 1 Burketon.....172-r-3
Samells William r Nestleton.....194-r-31
Sanderson Sim Farm RR 2 Nestleton.....184-r-6
Sandison Ross r RR 4 Port Perry.....121-r-5
Sangster W A Dent Queen.....136
Scott Wilmott General Store Blackstock.....172-r-11
Sebert House Queen.....14
Shepherd Frank r Bigelow.....95-J
Shunk Albert Farm Prince Albert.....198-r-4
Sleep Arthur Farm RR 2 Seagrave.....67-r-3
Sleep C Insurance Queen.....94
Residence Seagrave.....86-r-2
Slemmon Frank D r Queen.....19-W
Smallman R B r Casmir.....175-W
Smith Ben r Prince Albert.....266-W
Smith Bros Farm RR 1 Burketon.....193-r-31
Smith Mrs Geo r RR 2 Port Perry.....119-r-21
Smith M C Farm RR 1 Burketon.....197-r-12
Smyth Rev W J H r Queen.....56
Snelgrove Bruce r Prince Albert.....174-r-11
Somerville John Farm RR 3 Uxbridge.....115-r-6
Somerville Robt r John.....227
Somerville Wm Farm RR 3 Uxbridge.....108-r-6
Sommerville Jas Farm Port Perry.....107-r-23
Sonley Mrs Louellen r Queen.....178-W
Spencer Stanley A Farm RR 2 Port Perry.....199-r-3
Spinks Russell Farm Nestleton Stn.....165-r-12
Spooner Miss Lois r Lilla.....221

SPRUCE LAWN DAIRY Queen.....222
Steer Mrs Alfred Farm RR 4 Port Perry.....164-r-4
Stewart C R r Casmir.....248
Stewart Thos r Rosa.....233-J
Stinson Rev D M r Blackstock.....106-r-5
Stinson Richard Farm Cartwright.....197-r-31
Stinson Robt Jr Farm RR 2 Pontypool.....110-r-2
Stocks Rev Wm r North.....127
Stone Geo r Queen.....77
Stone Orval Farm RR 2 Seagrave.....116-r-22
Stovin Miss Lillian r Perry.....217
Strong Gordon Farm RR 3 Burketon.....165-r-3
Strong J H r RR 3 Burketon.....165-r-13
Strong W J Farm RR 4 Port Perry.....90-r-6
Stuttaford Jno Farm Ashburn.....119-r-5
Suggitt Allan r RR 1 Nestleton.....253-r-3
Sutherland John Farm RR 4 Uxbridge.....121-r-13
Swain Harold r RR 1 Blackstock.....197-r-11
Swain Herb Farm RR 3 Burketon.....165-r-21
Swan Mrs John r Bigelow.....188-W
Sweet Wesley r RR 1 Burketon.....195-r-11
Sweetman A A r Ontario.....176-W
Sweetman Elmer r RR 3 Port Perry.....117-r-5
Sweetman Geo r Scugog Island.....112-r-12
Sweetman J L Genl Store RR 3 Port Perry.....112-r-13
Sweetman Neil r Queen.....76
Sweetman Stewart r RR 3 Port Perry.....101-r-2
Switzer C r Water.....161-W

Taylor Miss Eleanor M Farm Nestleton.....104-r-3
Taylor Herbert Farm RR 2 Nestleton.....184-r-21
Taylor J C r Lilla.....13
Taylor Newton r RR 3 Burketon.....191-r-5
Taylor Norman Farm RR 2 Nestleton.....184-r-14
Taylor Wm r RR 2 Nestleton.....184-r-4

Tetlow R r RR 3 Port Perry.....122-r-12
Thompson Flem Farm RR 1 Burketon.....254-r-11
Thompson Henry Farm Nestleton.....194-r-3
Thompson J Grant Genl Store Nestleton Stn.....105-r-13
Thompson W F Farm RR 4 Port Perry.....119-r-31
Thompson Wm C r RR 1 Nestleton.....225-r-5
Till Geo Farm RR 3 Uxbridge.....115-r-31
Toms Fred Farm RR 2 Nestleton.....109-r-4
Toms Wilbur Farm RR 3 Burketon.....165-r-5
Trewin E R Farm RR 1 Burketon.....197-r-33
Tripp Orville r Manchester.....90-r-12
Tristram Rev Walter R r Seagrave.....86-r-13
Tummonds Earl Farm RR 2 Port Perry.....199-r-12

VanCamp Harry r Blackstock.....106-r-3
VanCamp Percy Farm Blackstock.....197-r-32
Van Camp Stanford r Nestleton Stn.....197-r-13
VanCamp W A Farm Burketon.....191-r-24
VanCamp W W r Blackstock.....187-r-13
Vance Jno Farm Cartwright.....109-r-33
Vance Wilber Farm RR 2 Nestleton.....109-r-31
Veale C L Farm RR 2 Nestleton.....172-r-2
Venning C G r Blackstock.....187-r-2
Venning T A r Blackstock.....106-r-15
Vernon Frank Farm Prospect.....119-r-33
Vernon Isaac M Farm Manchester.....118-r-22
Vickery J F Farm RR 4 Port Perry.....198-r-12
Vine H Farm RR 2 Nestleton.....104-r-4

Walker Mrs Edward r Cochrane.....133
Walker G H r Utica.....153-r-14
Walker W F Farm Manchester.....153-r-5
Wallace Elmer Farm Saintfield.....115-r-13
Wallace Robt r Scugog.....176-J
Wallace S A r Caleb.....155
Wanamaker G A Farm Seagrave.....116-r-3
Wanamaker Hiram r Lilla.....80-W
Wannamaker Mrs C r RR 3 Port Perry.....102-r-2
Ward J R Farm RR 2 Port Perry.....164-r-2
Waridel A r Water.....99-J
Watson Frank H Farm Seagrave.....116-r-21
Weatherilt W W r Caesarea.....192-r-41
Webster T G Farm RR 2 Port Perry.....119-r-12
Wells R J r Caleb.....160-W
Werry Rupert r RR 1 Burketon.....172-r-14
Werry Wilbert Farm Blackstock.....197-r-4

White Ernest Farm RR 4 Port Perry.....164-r-6
Whitfield Frank Farm Port Perry.....67-r-21
Whitfield Royal r RR 3 Burketon.....191-r-4
Wilkings Roy r RR 2 Seagrave.....67-r-4
Wilkinson Angus Farm RR 3 Port Perry.....117-r-2
Wilkinson Mrs Neil r Lilla.....230
Willan Austin r Caesarea.....104-r-11
Willan F F r Blackstock.....187-r-23
Willard H G r Cochrane.....46
Williams Alonzo r RR 1 Port Perry.....212-J
Williams Clarke Farm Nestleton Stn.....225-r-4
Williams E M r Prince Albert.....266-J
Williams G M r Cochrane.....20
Williams T H Farm Nestleton.....192-r-21
Williams Wilfred Farm RR 1 Nestleton.....192-r-14
Williamson J W Farm RR 1 Nestleton Stn.....194-r-5
Wilson Albert E Farm RR 4 Port Perry.....153-r-12
Wilson C A Farm Myrtle.....199-r-11
Wilson Cecil r Nestleton.....124-r-14
Wilson David A r RR 1 Nestleton.....225-r-13
Wilson Frank E Farm Nestleton Stn.....194-r-4
Wilson J Wm r Greenbank.....51-r-12
Wilson James r Myrtle Stn.....199-r-5
Woods Rev E P r Blackstock.....187-r-21
Woods Mrs G A r Simcoe.....142

Wooldridge S J r RR 1 Blackwater.....92-r-5
Woon R D r Lilla.....80-J
Wright Albert W Farm Nestleton.....196-r-2
Wright Carl J Farm Blackstock.....106-r-32
Wright Garnet Farm RR 2 Nestleton Stn.....196-r-4
Wright Jabez Farm Blackstock.....196-r-31
Wright John r Blackstock.....187-r-32
Wright Osmond r Blackstock.....187-r-5
Wright Mrs Peter r RR 2 Nestleton.....124-r-13
Yeo N E r RR 2 Port Perry.....119-r-2

PORT UNION Exchange operated by Home Tel Co Pickering

PORT WHITBY—See Whitby

SEBERT HOUSE
Commercial Accommodation a Specialty
PHONE 14 R. J. WEIR, Prop.

F. L. BEECROFT • *LUMBER*
Lumber, Lath, Sash, Doors, Millwork, Flooring, Insulation, Interior Trim, Roofing, Cedar Shingles, Estimates *Prompt Delivery*
WHITBY 627 201 PINE

PRESQU'ILE POINT—See Brighton

PRINCE ALBERT—See Port Perry

PROVIDENCE—See Bowmanville

RAGLAN—See Home Tel Co Brooklin

ROUGE—See Scarboro in Toronto Directory

ROUGE HILL—Operated by the Home Tel Co at Pickering also see Scarboro in Toronto Directory

SAINTFIELD—See Port Perry

SCARBORO JUNCTION—See Scarboro

SCUGOG ISLAND—See Port Perry

SEAGRAVE—See Port Perry

SOLINA—See Bowmanville

STARKVILLE—See Port Hope Tel Co Clarke

TAUNTON—See Oshawa

TODMORDEN—See Agincourt in Toronto Directory

TYRONE—See Bowmanville

UNIONVILLE Exchange operated by Home Tel Co

UTICA—See Port Perry

VERNONVILLE—See Grafton

WELCOME—See Port Hope

WESLEYVILLE—See Clarke

WEST HILL—See Scarboro in Toronto Directory

WEXFORD—See Agincourt in Toronto Directory

WHITBY

H M BLACK
Manager—Oshawa

MISS J HEARD
Local Representative

NOTE:—

For instructions on "HOW TO USE THE DIAL TELEPHONE" see page 3 of this directory.

Adams D r 636 Brock n 776
Adye Rev E Ralph r 208 Byron s 648
AGG BROS Grocers 116 Brock n 328
Agg L D r 210 Trent 377
Alger Press Ltd Printers 720 Dundas e 578
Allard Miss Margaret r Base Line w 719
ALLIN A H Druggist 100 Brock n 726
Residence 121 Green 761
Allin Richard Farm Whitby 944
Allman Edgar r RR 1 Whitby 901
Anderson Mrs Geo T r 417 Byron s 596
Anderson J A r 117 Trent 537
Archibald A r 513 Centre s 411
ARGO PETROLEUM LTD Storage Plant Lake Shore 921
ARGO SERVICE STATION 149 Brock n 851
Armstrong C H A r Audley rd 954
Ashton Wm P r 102 Brock s 447
Astley Mrs Geo D r 504 Byron s 637
Astley Miss Q Insce 115 Dundas w 783
Atkinson Moody Teamster 111 Euclid 565
Augustus Miss Florence r 310 Gilbert w 319
Augustus Wesley G r 230 Euclid 303
Baillie Hugh r 304 Brock n 362
Ballagh Fleming r 1124 Brock s 866
Balmer Mrs Wm r 310 Byron n 422
Balsdon W H Farm RR 1 Whitby 814
Bandel A r 225 Palace 474
Bascom H r 600 King s 634
Bassett R N r 600 Centre s 760
Bassett's Jewelry Store 106 Brock n 671
Bay Oil Co 149 Brock n 851
Bays W F Farm RR 2 Whitby 913
Beaton Dr B B Dent 108 Dundas w 720
Residence 200 Henry 656
Beaton J H r Heydenshore 668
Bedding Geo r 603 Walnut 449
Beecroft F L Lumber 201 Pine 627
Bell R L r 114 Green 403
Bell Taxi 105 Dundas w 465
BELL TELEPHONE CO OF CANADA
Business Office 224 Brock s 550
To Report Telephone Out of Order ..... Dial Operator
To Report Service Difficulties ..... Dial Operator
Bell Wm Farm Whitby 854
BELL'S DRY GOODS 108 Brock s 318
Bell's Garage 130 Dundas w 693
Bellamy Mrs W r 500 Byron s 514
Bentley E J r 114 Euclid 490

BERLETT JOHN H
B.A. SERVICE PRODUCTS
TIRES – TIRE REPAIRS – BATTERY SERVICE
Prompt Service – City-wide
309 Dundas w ..... Whitby 427

Best D B r 425 Dundas e 874
Birbeck Daniel r Base Line e 448
Bird W J r 121 Pine 758
Black C r 919 Athol s 549

BLACK & OKE FUNERAL HOME
A COMPLETE FUNERAL SERVICE
INCLUDING FREE USE OF PARLORS
Reasonable Prices
300 Centre s ..... Whitby 484

Black Mrs Priscilla r 510 Dundas w 356
Bland Matthew D r 1736 Brock s 577
Blow Mrs E R r 1344 Brock s 434
Boddy J N r Ontario Hospital 437

Phone OSHAWA 660 Toll Charge
OSHAWA WOOD PRODUCTS CO.
Lumber, Shingles, Roofing, Flooring, Doors, Sash, Frames, Moulding and Woodwork
YARD AT COURTICE SOUTH

For Genuine ENTERTAINMENT RELAXATION and COMFORT

Come to the
BROCK THEATRE
Please Phone Us About Our Programmes

PHONE **618** WHITBY

Bokar Farms Kingston rd w....827
Bonnetta G R Farm RR 2 Whitby....924
Bonnetta T r 1120 Dundas e....936
Bonnetta Wm H Farm RR 2 Whitby....842
Bowcott George r Whitby....848
Bowes W M r 714 King s....624
Bowman Ed r 500 Dundas e....503

BOWMAN & ROWE Office 102 Dundas e....521
Boys H W Garage 113 Dundas w....861
Residence 416 Mary w....860

Bradley Chas A r 512 Brock s....559
Bradley Ed r 512 Brock s....559
Bradley R C r 814 Byron s....632

BRANDON RADIO SALES & SERVICE 114 Brock n....620

Brawley R r 1200 Brock s....739

BROCK THEATRE 129 Brock n....618

Brown Chas A r 1102 King s....405
Brown Clifford r 407 Colborne w....545
Brown E M r 225 Brock n....479
Brown Geo E Farm RR 1 Pickering....961
Brown R M Farm RR 1 Base Line....832
Brown W F r 120 Ash....401

Bryan Miss Ruth Gertrude r 206 Byron n....387
Bryans C A r 307 Centre s....363

Bryant Don J r 220 Euclid n....364
Bull Mrs F r 307 Byron n....735
Bunn Walter r 1125 Byron s....435
Burdge H R r 925 Green....819
Burgess Geo D r 1120 Brock s....859
Burkart O F Farm 821 Dundas w....774
Burwash Miss C r 310 Centre s....420
Bush W Max r 408 Byron s....887

Cameron Donald r 1601 Brock s....740
Campo R J r 1103 Brock s....764
Canadian Bank of Commerce 101 Brock n....463
Canadian Frosted Foods Ltd Brock n....893
Canadian National Rlys Town Station 415 Dundas e....456
Junction Station Base Line w....667
Canadian Pacific Rly Co Station Brock n....658

CANNING G A
COAL – COKE – WOOD
POULTRY and STOCK FEEDS
145 Brock s....Whitby 442
Residence 117 Pine....Whitby 346

Carruthers Mrs D Ewart r 700 Dundas w....520
Carter John W r 120 First....415
Carveth J A Farm Kingston rd w....820
Case T R F r 1455 Byron s....528
Cassels Mrs R S r 301 Gilbert e....646

Chainway Stores Ltd 123 Brock s....734
Chambers J A Farm Kingston rd w....805
Charlton Mrs M r 214 Trent w....576
Christian Mrs A r 404 Dundas w....654
Citizens Dairy 109 Ash....552
City Pure Ice 214 Colborne w....603

Clatworthy Mrs L r 501 Brock s....572
Clemence Robt F r 1137 Brock s....867
Clemens R H r Base Line w....644
Clough Thos r 1616 Dufferin s....569
Coffey Miss Margaret r 221 Euclid....787
Coleman Judge D B r 210 Byron n....673

COLLINS R B
SHOES
SHOE REPAIRING
LUGGAGE – TRUNKS – LEATHER GOODS
119 Brock s....Whitby 476

Colton Mrs James r 840 Dundas e....838

COMMUNITY FROSTED LOCKER SERVICE LTD 173 Brock n....664
Connor Mrs John r 126 Ash....642
Connor M B Cleaner 202 Brock s....777
Consolidated Dredging Ltd Port Whitby....343
Cook W K r 201 Green....407
Coombe Mrs B M r 817 Green....746
Cormack Mrs E r 421 Dundas e....655
Corner Bruce r 117 Gilbert w....508
Corporation of Whitby....—See Whitby Town of
Correll S R r 709 Centre s....663
Correll W J r 900 Byron s....358
Cowie C H r 306 Brock n....345
Crawford J r 1132 Brock s....322
Crawforth A J r Base Line e....925
Crawforth M S r RR 2 Town Line....935
Crozier Rev Hugh G r 618 Athol....413
Cuddy Dr F A Phys 201 Byron s....712
Curtis W H r 228 Brock n....700

Dalby Jas P r 123 Kent....881
Damery J r 816 Byron s....753
Davey Mrs Geo r 629 Byron s....325
Davidson W r 700 Brock s....749
Decker Norman r 108 Centre s....670
Desmond T r 220 Brock n....326

DEVERELL MOTORS 301 Dundas w....429
Dewey Arthur r 1020 Dundas e....502
Dice C M r 226 Centre n....510
Dilling L H r 307 Euclid....394
Dominion Bank 101 Brock s....557
Dominion Stores Ltd Groceries 104 Dundas w....373
Donald Harry r 801 Brock s....305

DONALD MOTOR SALES
GENERAL MOTORS PRODUCTS
Complete Garage Service – Tires & Batteries
300 Dundas e....Whitby 304

Dopking G E r 919 Brock s....424
Downie Wm r 300 Mary w....744
Draimin Peter K r 703 Brock s....497
Draper Fred r 117 Green....488
Drew's Lunch 114 Dundas w....675
Dryden Miss r 400 St John....472
Dudley L W r 305 Dundas w....566
Dunwoodie Miss M r 506 Centre s....590

EATON T CO LTD Office 33 Simcoe n Oshawa....335
Edwards A B r 1024 Brock s....302

Eldridge Mrs H r 506 Brock s....333
Ellison Wm r 700 King....716
Emerson W R r 1140 Dundas e....886
Every Mrs G W P r 224 Centre s....694
Fair Mrs M J r 417 Euclid....419
Fallow D r 1010 Dundas e....446
Ferguson John r 103 Brock n....574

FIRE EMERGENCY CALLS....600
Fleming R Russell Farm RR 1 Whitby....875
Fletcher Dr D R r Hospital....680

CITY PURE ICE
214 Colborne W. - - - Whitby 603
140 King W. - - - - - Oshawa 714

CRYSTAL PURE CERTIFIED ICE. TESTS PROVE "CITY PURE" BEST. Prompt Delivery.

301 DUNDAS W.
FORD SALES and SERVICE
DEVERELL MOTORS • TOWING - GENERAL REPAIRS TO ALL MAKES OF CARS
WHITBY 429 NIGHTS 754

Fothergill Chas T r Kingston rd w....802
FOWLER ROY Men's Wear 129 Brock s....692
Freeman C A r 613 Brock s....331
French C H r 507 Dundas e....966
Frost John R r 501 Dundas w....300
Gaine J S r 401 Chestnut e....433
Galbraith Mrs D r 1734 Dufferin s....543
Galbraith Joy D r 924 Brock s....768
Game Alfred S Farm 1302 Dundas e....504
Gascoigne S J r 1009 Centre s....743
Gaskins H C r Kingston rd w....876
Gaston Frank r 1612 Dufferin....771
GAZETTE & CHRONICLE 201 Dundas w....703
Gentles E r Hopkins....666
Gibson Miss A r 120 Centre n....374
Gibson W B r 125 Pine....512
Gilbey Mrs A r 501 Walnut....494
Gill Chas A r 1450 Brock s....571
Gledhill T L r 1104 Centre s....611
Goldring R Groc 1506 Brock s....869
Residence 1750 Dufferin....868
GOOD RICH OIL CO 401 Dundas e....984
Goode H H r 320 St John....622
Goodfellow Mrs C A r 221 Trent....554
Goodfellow G M r 406 Dundas w....558
Gordon Wm Farm Town Line....828
Gouldburn Martin r 1608 Dufferin....890
Gray Coach Lines Ltd 114 Dundas w....675
Gray Frank J r 921 Brock s....750
Green Rev H Elmer r 109 Centre s....453
Greene H A r Heydenshore Park....332
Greenfield C S r 409 Byron s....759
Greenlaw Miss Vera r 214 John....940
Grobb R G r Brock n....378
Gulliver John H r Kingston rd w....813
Guthrie Richard r Kingston rd w....822
Guthrie W H Farm Audley....855
Guy John T Farm RR 1 Whitby....809
Hall Richard H r 695 Dundas w....841
Hall Wm Farm Whitby....817
Hallett W J r Cochrane w....380

HAMERS GEO
AIR CONDITIONING – "HECLA" FURNACES
Tinsmithing – Eavestroughing – Stokol Stokers
Canada Paint Dealer – Plumbing & Heating
130 Brock n....Whitby 963
Residence 213 Athol....Whitby 962

Harding Jos r 130 Pine....833
Hardy Mrs T E r 110 St John e....563
Hare W J Barrister 110 Brock n....392
Residence 308 Centre s....436
Harper Ernest r 205 Perry....625
Harris Alfred r 1133 Brock s....444
Harris Elmer G Farm RR 1 Whitby....816
Harris Samuel Farm 701 Cochrane....766
Hatch F Clive r 601 Centre s....674
Sum Res Heydenshore....349
Hatch R S Office 130 Dundas w....693
Residence 301 Byron s....314
Hatch R S r Heydenshore....705
Hatch Specialty Co 125 Brock s....406
Hawes A E Farm RR 1 Whitby....837
Hawes Mrs Thos r 210 Gilbert e....635
Heard Bros Bus Line 124 Brock n....732
Heard D E r 103 Mary w....505
Heard W r 111 Byron n....678
Heard Wesley r 306 Mary e....883
Heffering Jas Farm Kingston rd w....815
Henstock F W r 121 St John....421
Hewis George H r 715 Centre s....889
Hewis William r 1205 Dundas e....871
Hewitt J J r 112 Henry....873
Hewson Mrs Julia r 218 Colborne w....829
Hickey Rev D V r 506 John w....676
Higginbotham H C r Kingston rd w....849
HILLCREST DAIRY 308 Byron s....301
Hoar James r 111 Kent....430
HOAR'S TAXI 120 Brock s....610
Hodgson H J r 301 Centre s....706
Holliday Arthur Farm Kingston rd w....801
Holliday D H r 301 Byron n....391
Holliday E J r 300 Mary w....589
Holliday W A r 201 Byron n....519

HOLLIDAY'S HARDWARE
General Hardware – A Full Stock
MARTIN-SENOUR PAINTS – FINDLAY STOVES
CHINA – GLASS – FANCY GOODS, ETC.
113 Brock s....Whitby 546

Hopper Arthur r 126 Mary e....313
Hortop James r 309 Byron n....593
Howard A r 112 Euclid....458
Humphries George W r 514 Dundas e....784
Hunter W Roland r 117 Hopkins....857
Huntley George W r 220 Green....368
Hutchinson R A r 124 Byron n....698
Ing Fred r 424 Euclid....617
Insole R R r 604 Brock s....469

IRIS BEAUTY SALON 129 Brock s....321
Irish N Butcher 125 Brock n....506
Irwin Rev A Mansell r 415 St John w....320
Irwin G N Stonehaven Farm Kingston rd w....311
Isaac Mrs J r 1526 Dufferin....501
Jamieson Wm E r RR 2 Whitby....912
James Fred G r 318 Gilbert w....688
Jeffrey Mrs A r Kingston rd e....947
Jeffrey Miss A M r 203 Byron n....317
Jeffrey Hugh r 903 Dundas w....683
Jennings M L r 138 Ash....338
Jermyn W M r 416 Centre n....310
Johnson Fred r 402 Walnut....464
Jory J S r 709 Brock s....884
Jubb Mrs Ada A r 314 Brock n....475
Karn W H r Heydenshore....773
Kean D J Supt of County Roads 416 Centre s....778
Residence 408 Brock s....789
Kean Mrs Joseph r 144 Hickory....607
Kemp Lorne Farm Base Line w....831
Kempthorne S T r RR 1 Whitby....812
KENNEDY W H Barr 121 Brock n....767
Residence 515 Brock s....765
Keown S W r 509 Byron s....428
Kerr J Russell r 752 Dundas w....365
Kerr Matthew r 204 Byron n....665
Keys Norman A r 129 Perry....594
King Bros Tanners 301 Brock s....752
King Joseph r 501 Green....598
King Theodore r 700 Centre s....723
Kingston B B r 528 Dundas e....736
Laird Mrs J r 304 Mary w....718
Langford Rev D B r 1604 Dufferin....628
Langley's Ltd Cleaners
Dial "Operator" and ask for....Zenith 22000
(No Toll Charge on Zenith Calls)
Larkin J B r 122 Byron n....791
Lavis W G r 612 Brock s....342
Law Ivan M r RR 2 Whitby....911
Lawler Mrs A T r 105 Brock s....605
Lawrence Rev S r 1150 Brock n....872
Lawson W A r 316 Palace....500
Lee Fred r 720 Centre s....438
Lee Mrs Martin r 206 Byron s....785
Levine Isaac r 325 Brock n....795
Levine P r 1224 Brock s....779
Lindsay Rev J r 202 Centre n....742

Lomax E M r 418 King s....393
Long Mrs James r 117 King s....493
Lowes C J W r Lake Shore....844
Farm Lake Shore....932
Lynd G P r 106 Mary e....652
Lynde Arthur W r 123 Centre n....371
Lyon Alex Farm Brock n....898

MacCarl W F r 207 Euclid....487
Macdonell Miss E L Div Ct Clerk 201 Brock s....895
Residence Kingston rd e....894
Macdougall Dr G L Phys 110 Green....575
MacGillivray D A r 109 Kent....369
Maclaren Dr R F Office 200 Brock n....587
MacLean Donald B r 905 Centre s....388
Macpherson Miss Georgie r 508 Brock s....636
Maddaford Frank Farm RR 1 Whitby....823
Maffey Victor r 600 Byron s....660

MAPES W G
SUPERTEST SERVICE STATION
General Repairs to all Makes of Cars
Battery and Tire Sales and Service
955 Dundas w....Whitby 990

MARLOW A G
FUNERAL SERVICE
HOUSE FURNISHINGS – AMBULANCE
Full Line of Electrical Supplies
121 Brock s....Whitby 738

Marsh Fred W r 700 Dundas w....520
Marshall Rev D r 210 Gilbert w....360
Martin Maitland W Home Bakery 116 Brock s....586
Martin S r 1328 Brock s....863
Masulka Jno r RR 1 Whitby....836
Mathison Miss Jessie r 508 Centre s....341
Mathison Mary E r 200 Trent w....733
Mathison Mrs Peter r 504 Centre s....629
Maw Wm r 614 Dundas e....788

MAYFAIR BEAUTY SALON 111a Dundas w....460
Mayne Frank r 141 Perry....839
McAllister Mrs Mildred F r RR 2 Whitby....953
McArthur Mrs R E r 705 Brock s....704
McBride W E r 540 Dundas e....584
McClellan Chas r 416 Dundas e....597
McClellan Mrs Jas r 501 Centre s....650
McClure V G r 511 Brock s....862
McCullough W H r 420 Mary w....711
McDonald Gerald r 112 Colborne e....526
McFarlane Leslie r 816 Centre s....485
McGillivray Dr C F Phys 201 Dundas e....724
McGillivray Mrs Theodore r 120 Dundas e....763
McGregor W E r Kingston rd w....806
McIntosh John J r 114 St Peter....939
McIntosh Miss L r 502 Centre s....330
McIntyre Dr A J r Ontario Hospital....775
McIntyre Duncan B Barr 141 Brock s....606
Residence 115 Gilbert w....691
McIntyre F J r 513 Byron s....661

McINTYRE HARDWARE
Serving This Community for 52 Years
Plumbing, Heating, Builders and General Hardware
Pumps, Pipe & Fittings, Sewer Pipe
106 Brock s....Whitby 560

McIntyre Mrs J r 617 Brock s....630
McKay Miss E A r 401 Centre s....702
McKee Miss J M r 135 Byron s....350
McLaughlin R S r Heydenshore....513
McMahon W r 491 Grand Trunk....423
McMillan Richard r 117 Byron n....491
McNee Robert r 121 Euclid....769
McQuay J L r RR 1 Whitby....834
McQuay Dr R W r Kingston rd w....414

Meeker Mrs Wm r 311 Gilbert e....672

MERCANTILE DEPT STORE
DRY GOODS – SHOES
LADIES' and MEN'S WEAR
S. W. Keown, Prop.
105 Brock n....Whitby 468

Metcalfe's Food Ltd Brock n....893
Michael Mrs L M r 307 Dundas w....315
Mildmay Camp Whitby....845
Millman Dr W S r Heydenshore....556
Mills Dr F S Dent 102 Dundas w....794
Residence King s....361
Mitchell A H r 1506 Dufferin s....517
Mitchell Geo C r 131 Byron n....522
Moore C G r 104 Brock s....534
Moorhead Mrs Andrew S r Kingston rd w....877

MOORHOUSE W H Decorator 636 Brock n....865
Morcombe Thomas Farm Kingston rd w....807
Morgan Mrs H C r 1510 Brock s....379
Moss J r RR 1 Whitby....907
Mowat David r 115 Kent....800
Muir Andrew r 222 Green....544
Mundy-Goodfellow Printing Co 201 Dundas w....703
Oshawa Office....307
Murdoch S F r 185 Brock n....511
New Service Cleaners 116 Brock n....707
Nicholson Robt E r 325 Green....585
Nicholson William J r 404 Byron s....687
Northam Lou r 1518 Brock s....372
O'Connor Arthur Farm Town Line....811
O'Connor F J Farm RR 2 Whitby....956
O'Connor Mrs J J r 228 Brock s....340

ODLUM E L Druggist 103 Brock s....684
Residence 611 King....782

OKE RADIO SERVICE 118 Brock s....470

Ontario County of
Clerk 416 Centre s....339
County Treasurer 416 Centre s....582
Gaol 416 Centre s....588
Judge Coleman 416 Centre s....756
House of Refuge 700 John....555
Ontario Ladies College Whitby....551
Principal's Res Whitby....640

ONTARIO LUMBER & MILLWORK LTD
PLANING MILLS – BOX MANUFACTURERS
LUMBER – COAL – BUILDERS' SUPPLIES
212 Pine (Office)....Whitby 416
W M Bowes Mgr 714 King s....Whitby 624

Ontario Motor League Serv Stn 103 Dundas e....647
Ontario Province of —See Province of Ontario

ONT SHORE GAS CO LTD 106 Brock s....560
Night Calls—
Henry Duffy 158 Stacey (Toll Chg) Oshawa 1186
Sherman Jones 354 Verdun
(Toll Chg) Oshawa 2823-W
H G Hobbs Pres & Genl Mgr
(Toll Chg) Oshawa 2797
Ormiston Jas H r 308 Centre n....359
Osborne Gordon F r 200 Byron n....689
Osborne T C Farm RR 1 Whitby....934

OSHAWA LAUNDRY & DRY CLEANING LTD Dial Operator and ask for....Zenith 13000
(No Toll Charge on Zenith Calls)

Outwin Ted r 143 Brock s....695
Pallock J r Brock n....496
Pardon W J Farm RR 2 Whitby....852
Park Rev Clifford G r 200 Byron s....602
Parker Jacob r 321 Brock n....486
Parker Mrs John r 132 Perry....790

103 Colborne W. WHITBY
Geo. H. Vick
INSURANCE
IN ALL ITS BRANCHES
WHITBY 579
Nights and Holidays Toll Charge Brooklin 4802

WHITBY 462 | **N. W. STAFFORD** "Highway Monumental Works" | KINGSTON RD. W. WHITBY
MONUMENTS - TOMBSTONES - TABLETS
Imported and Domestic Granite and Marble — All Classes of Cemetery Work

PATSY BEAUTY SHOP 104 Brock n 385
Patterson's Dairy 107 Dundas w 896
Peel H R r 122½ Brock s 651
Perry Mrs J H r 110 Centre n 613
Phin H P r 918 Centre s 717
Pickering Farms Ltd 960 Dundas w 336
Pickwick Cleaners 124 Dundas w 748
Pinder R Farm Lake Shore 945
POLICE EMERGENCY CALLS 623
Powell Miss C E r 506 Dundas w 431
Powell H W r Kingston rd w 825
Power John Farm Kingston rd w 824
Price Ed C r 420 Euclid 798
Pringle H L r 507 Brock s 747
Pringle Wm r 225 King s 516
Province of Ontario
Department of Attorney General Legal Offices
County Court Clerk 416 Centre s 741
Crown Attorney 416 Centre s 445
Registrar of Deeds 400 Centre s 573
Provincial Police 416 Centre s 507
Sherriff's Office 416 Centre s 459
Ontario Hospital
General Office Whitby ..... ★397
Supt Dr D R Fletcher r Hospital 680
Public Utility Commission Office 201 Brock s 580
I St Pierre Lineman 213 Pine n 721
Water Works Lake Shore 525
James W Sleightholm 304 Byron s 530
H L Pringle r 507 Brock s 747
Puckrin F H r RR 2 Whitby 850
Puckrin Isaac Farm RR 2 Whitby 914
Raby F W r 133 Mary e 882
Radcliffe J S r 435 Brock n 818
Rainnie Jas W r 600 Palace 864
Ray Miss Mary r 131 John 348
Rea T D r Lake Shore 495
Read C W r Brock n 941
Reardon A r 1401 Dundas e 840
Red Wing Orchards Kingston rd w 311
Reed R B r 223 Pine 312
Reid W James r 118 St Peter 402
Richardson Miss Ella r 134 Byron n 797
Richardson Louis F Rl Est 115 Dundas w 783
Residence 314 Centre s 631
Richardson T r 700 Byron s 870
Richardson W J H Insurance 136 Brock s 677
Residence 141 Pine 643
Ridgley John r 1001 Dundas e 810
Robb George r 135 Perry 727
Roberts Frank r 311 Byron n 885
Roberts Garnet r 229 Perry n 432
Roberts William r 991 Dundas e 757
Roblin Creamery 109 Ash 552
Roblin J M r 204 Henry 685
Rogers Frank r 439 Palace 592
Rogers H A r RR 2 Whitby 912
Rogers H S r RR 1 Whitby 905
Roper B C r 300 Byron s 690
Ross G Heath r 707 Brock s 709
Ross Mrs Geo A r 404 Dunlop 412
Ross Hugh r 601 Green 662
Ross Miss Marcia M r 401 Colborne w 751
Rousseau A Office 171 Brock n 626
Rousseau L H r 218 Dundas w 483
Rowe F T r 506 Centre s 590
Rowe Vernon r 314 Pitt 568
Royal Hotel 171 Brock n 996
Ruddy Judge r 501 Byron s 696
Ruddy R D Barr 416 Centre s 339
Residence 501 Byron s 696
St Pierre I r 213 Pine n 721
Salisbury A C r 117 Euclid 722
Salzer David r 116 Hopkins 467
Sanderson Rev A R r 405 Athol 454
Sawdon James r 207 Byron s 682
SAWDON JAMES & SONS Fuel 244 Brock s 524
Sawdon Jno R r 319 Dunlop w 641
Schell H P r Heydenshore 679
Scott W R r 302 Centre n 697
Scott Miss Winnifred V r 108½ Brock s 518
Seales W G r 306 Byron n 384
Semple Thos r 1606 Brock s 772
Sennett A r 318 Centre s 638
Seymour Thomas r 808 Dundas w 482
Shephard's Meat Shop 115 Brock s 450
SHIELDS' GROCERY STORE 204 Brock s 583
Shortt T r 301 Colborne e 946
Shuttleworth Electric Store 163 Brock n 604
SIMPSON ROBERT CO LTD
Oshawa Office (No Toll Chg) 381
Sinclair Alex D r 509 Centre s 425
Sinclair Dr E G r Ontario Hospital 492
Sinclair W E N Farm RR 2 Whitby 952
Sleep Mrs R B r 1209 Brock s 418
Sleep Robt Farm Base Line e 942
Sleightholm Mrs Bertha r 113 Burns 564
Sleightholm James W r 304 Byron s 530
Slessor J r RR 1 Whitby 903
SLIGHTERS LTD Florist 124 Dundas w 324
Smith Albert Farm Lake Shore 922
Smith John S Farm Base Line e 943
Smith Leo r 104 Walnut 570
Smith M E r Base Line e 923
Smith Victor M r 1207 Brock s 355
Smith Wm F P Farm RR 2 Whitby 955
Sollitt Miss Isabel r 413 Byron s 480
Sonley Alfred Farm RR 2 Whitby 951
Southwell J r 911 Athol 478
Southwell K W Plumber 406 Brock n 908
Spence Wm r 212 Colborne e 529
Spratt Mrs P N r 109 Kent 369
SPRUCE VILLA HOTEL 734 Dundas w 995
Stafford N W Monumental Dlr Kingston rd w 462
Stanlick A E r 105 Byron n 316
Staples Clifford R r 601 Dundas e 386
Staples Frank J r RR 2 Whitby 847
Starbird Mrs Helen r 318 Mary w 728
Stein I r 116 Hickory 581
Stewart James P r 614 Walnut 515
Stewart Wm r 130 Byron n 843
Stiner Corb H r 217 Brock n 948

STINER MOTORS
Dodge, De Soto Cars and Trucks, McColl Frontenac Products, Repairs to all Makes of Cars
209 Dundas w ..... Whitby 653
After Hours ..... Whitby 948

Stockill A E Conf 200 Brock s 976
Storey Miss Ida Farm Base Line w 933
Storie Fred T r Heydenshore 426
Strathy John G r 301 Brock n 619
Sturgess A E r 306 Dundas w 780

WEDDING BOUQUETS
FUNERAL DESIGNS
CUT FLOWERS
FAST FREE DELIVERY
SLIGHTERS LTD.
AFTER HOURS, WHITBY 504
WHITBY 324
124 Dundas West

Sullivan P J r 1103 Centre s....489
SUPERIOR STORE 115 Brock n....567
Sutherland J D G r 419 Athol....535
Tausky Chas r 116 Hopkins....467
Taylor Norman r 417 Brock s....376
Taylor's Arena 115 Gilbert e....473
Thomas Norman r 1350 Dundas e....323
Thompson Harry T r Heydenshore....441
Thompson Frank r 601 Brock s....451
Thompson John r 1201 Brock s....792
Thompson Robt r 126 Byron n....562
Thomson Fred r 120 St Peter....395
Thomson Walter A r 509 Dundas w....796
Thorndyke Ernest r 114 St John w....614
Thorndyke Russell r 412 Walnut....701
Threadgold Frank r 312 Gilbert w....755
Threadgold Stuart r 317 King s....439
Tindall R C Farm Brock n....880
Tod Chas r 214 Colborne w....603
Toms John r 319 Kent....745
TORONTO LAUNDERERS & DRY CLEANERS LTD 105 Byron n....316
TOWN W C Funeral Director 126 Brock s....410
Trees S L r 401 Dundas w....621
Trees Samuel & Co 211 Brock n....608
TUCK SHOP Conf 159 Brock n....541
Tweedie James r 209 Byron n....714
Twin Stream Farm RR 2 Whitby....916
Underwood F G r 511 Centre s....681
Underwood R J Contractor 901 Athol....523
Vail's Systems Ltd 114 Dundas w....675
Van Der Voort W J r 1604 Brock s....737
Vanstone E E r 901 Brock s....793
Vanstone R W r 401 Green....532
VanValkenburg Mrs M r 625 Brock s....708
Van Wyck Rev J R r 205 Byron n....471
Vick Geo H Insurance 103 Colborne w....579
Vickery J r 212 Burns....531
Victorian Order of Nurses 528 Dundas w....657
Wakefield E A Dairy 308 Byron s....301
Walker A A r 820 Dundas w....612
Walker Allan r 312 Mary w....633
Ward Jas r 105 Mary w....826
Waterhouse J E r 215 Colborne e....609
Watson H E r 1621 Brock s....538
Watson Sheldon r 116 Maitland....455
Waude G R r 617 Green....595
Webber Leo Farm 1100 Centre n....915
Webster H E r 211 Byron n....327
Webster Dr J r 200 Colborne w....347
Webster J K Farm RR 1 Whitby....803
Wellman Dr M r Ontario Hospital....659
Wells Frank r 1032 Brock s....404

WHITBY DAIRY
JERSEY & STANDARD MILK
BUTTER, EGGS, CREAM
Quality and Service
201 Dundas w....Whitby 770

WHITBY HARDWARE
WM. P. GLOVER, Prop.
Farm Supplies – Galvanized Pipe and Fittings
Sherwin-Williams Paint – We Deliver
111 Brock n....Whitby 540

Whitby House 207 Dundas w....997
Whitby Malleable Iron & Brass Co Ltd 300 Brock s....547

WHITBY MOTORS LTD
CHRYSLER-PLYMOUTH SALES & SERVICE
GENERAL REPAIRS ALL MAKES OF CARS
24-Hour Service
103 Dundas e....Whitby 647

Whitby Town of
Town Clerk 201 Brock s....601
Fire Alarms 121 Colborne w....600
Caretaker's Res Fred Little 121 Colborne w....600
Chief of Police Office 201 Brock s....623
Res John Wm Elliott 911 Brock s....615
Night Constable's Res J Thomas 218 Kent....461
Board of Education
High School 315 Colborne w....919
Brock St School....960
Dundas St School....967
King St School....918
Whitelaw Geo A r 206 Gilbert w....396
Whitfield G B r 207 Byron n....786
Whittle A R r 313 Centre s....353
Wigston Arthur r 810 Byron s....351
Wilkinson LeRoy r 315 Dunlop w....645
Williams N P r 536 Centre n....725
Willis Miss F A r 306 Pitt....443
Wilson Mrs A S r 306 Palace....533
Wilson Mrs David r 214 Dundas e....616
Wilson Donald A r 519 Dundas e....477
Wilson Miss H r 215 Dundas e....713
Wilson H T r 417 Green....710
WILSON HERBERT T & SONS
Meat Market 120 Dundas w....669
Wilson Jack r 427 Green....715
Wilson Joseph A r 1507 Dufferin....891
WOOD'S TRANSPORT 125 Euclid....408
Woodhouse H A r 1526 Dufferin....501
WORFOLK A J Plumber 105 Colborne w....466
Wright Miss Kate r 505 Centre s....649
Young A S r RR 2 Whitby....968
Yule John P r 113 Kent....929

WICKLOW—See Grafton

YELVERTON—See Port Perry

YORK TOWNSHIP—See Agincourt in Toronto Directory

ENCOURAGE TELEPHONE TRADE
By listing every line of
★ YOUR BUSINESS *in the* ★
CLASSIFIED TELEPHONE DIRECTORY

Are You Easy To Reach?

YOUR business may be falling off through no apparent cause. But if people cannot get in touch with you when they wish to, is that not cause enough?

Extension telephones and extra lines are natural *business bracers.* They provide quick and certain means of getting in touch with you; they keep for you business that may go elsewhere if you are not ready to receive it.

Eliminate "the line's busy" from your incoming calls—let us make a study and advise you on your service

Look IN THE *Yellow Pages* OF THE TELEPHONE DIRECTORY

. . . and found
WHERE TO BUY IT

★

Unerring guide to the things you need, no matter how unusual, the Yellow Pages of your Telephone Directory save endless time and worry. Whether it's beverages or fish, laundries or ice, plumbers or wall-paper, refrigerators or vacuum cleaners, the Yellow Pages show you dependable sources of immediate supply. Let them smooth *your* housekeeping path.

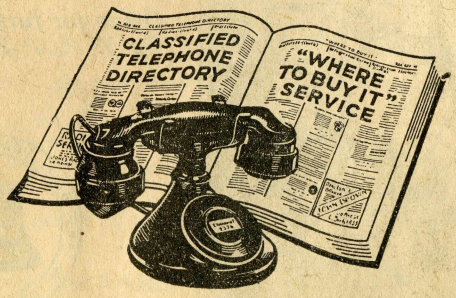

Tell your families and friends how easy and convenient it is to shop through the Yellow Pages

A Labor Saver for the Home at Very Little Cost

COMFORT in the home depends on convenient and up-to-date appointments . . . and perhaps one of the most important of these is adequate telephone equipment. Often a single telephone is insufficient, especially where stairs are a trial. Steps entailed in hurrying from one floor to another are needless! Extension telephones, conveniently located, reduce stair-climbing to a minimum, ensure privacy, and afford protection in emergencies.

For a few cents a day (plus a small installation charge) you may have an extension hand telephone in your home —just where you want it.

Telephone our Business Office for further details.

THE BELL TELEPHONE COMPANY OF CANADA
LOCAL LONG DISTANCE TELEPHONE

BOWMANVILLE **PORT HOPE**
COBOURG **PORT PERRY**
OSHAWA **WHITBY**

and surrounding territory

CLASSIFIED TELEPHONE DIRECTORY
FEBRUARY, 1941

•

SEE LONG DISTANCE INFORMATION BELOW AND RATES ON PAGE 2

IT'S EASY *to make Out-of-town Calls* . . . . . AND THE COST IS LOW

Lowest of all rates apply on 'Anyone' calls after 7 p.m. every weekday and all day Sunday

Where Would You Call?

From COBOURG		*From* OSHAWA	
HAMILTON	.35	BRANTFORD	.40
MONTREAL	.90	KINGSTON	.35
OTTAWA	.60	LONDON, ONT.	.60
TORONTO	.30	WINDSOR	.85

These sample charges for daily after 7 p.m. and week-end 'anyone' 3-minute calls from Cobourg and Oshawa indicate their low cost. Additional rates are listed on the next page.

TO PLACE YOUR LONG DISTANCE CALLS

1. Give "Long Distance" the name of the town or city you are calling.
2. Give the number of the distant telephone or, if you do not know the number, give the name and address of the distant subscriber. If you are making a Station-to-Station call say "Anyone there will do"; if a Person-to-Person call give the name of the particular person or department with whom you wish to speak.
3. When the operator asks for it, give her your own telephone number.

INITIAL AND OVERTIME RATES—All rates quoted are for a three-minute period, except the 10c rate, which is for five minutes. The overtime rate per minute is approximately 1-3 of the rate for the initial 3-minute period.

NIGHT AND SUNDAY RATES—Low night rates are in effect from 7 p.m. to 4.30 a.m. weekdays and all day Sunday, except to nearby points.

"LONG DISTANCE"

"I'm your Long Distance Operator. I'll take you almost anywhere you want to go—quickly, easily, inexpensively. Rates to many out-of-town points are listed below. If there are any others you would like to know, just ask me."

Rates quoted are for three minutes except the 10c rate, which is for five minutes.

OSHAWA TO	'ANYONE' CALLS (Station-to-Station)		PERSON-TO-PERSON	
	Day	Night and Sunday	Day	Night and Sunday
Barrie	.45	.35	.65	.55
Belleville	.50	.35	.75	.60
Bowmanville	.10	.10	.15	.15
Brantford	.55	.35	.80	.60
Brooklin	.10	.10	.15	.15
Chicago, Ill	1.80	1.05	2.30	1.55
Clarke	.20	.20	.30	.30
Cobourg	.30	.30	.40	.40
Galt	.55	.35	.80	.60
Guelph	.50	.35	.75	.60
Halifax, N.S	3.00	1.70	3.75	2.45
Hamilton	.50	.35	.75	.60
Kingston	.75	.40	1.05	.75
Kitchener	.55	.35	.80	.60
Lindsay	.30	.30	.40	.40
London, Ont	.85	.50	1.15	.80
Montreal	1.65	.90	2.10	1.35
Niagara Falls	.45	.35	.65	.55
Orillia	.45	.35	.65	.55
Orono	.15	.15	.25	.25
Ottawa	1.15	.60	1.45	.95
Peterborough	.35	.35	.50	.50
Pickering	.10	.10	.15	.15
Port Hope	.25	.25	.35	.35
Port Perry	.15	.15	.25	.25
Quebec	2.20	1.25	2.75	1.80
Regina, Sask	4.25	2.50	5.50	3.75
St. Catharines	.45	.35	.65	.55
Saint John, N.B	2.30	1.35	3.00	2.05
St. Thomas	.85	.50	1.15	.80
Stratford	.70	.40	1.00	.70
Toronto	.30	.30	.40	.40
Welland	.45	.35	.65	.55
Whitby	.10	.10	.15	.15
Windsor	1.45	.75	1.85	1.15
Winnipeg, Man	3.25	1.85	4.00	2.60

COBOURG TO	'ANYONE' CALLS (Station-to-Station)		PERSON-TO-PERSON	
	Day	Night and Sunday	Day	Night and Sunday
Baltimore	.10	.10	.15	.15
Belleville	.35	.35	.50	.50
Bowmanville	.25	.25	.35	.35
Brantford	.75	.40	1.05	.75
Brighton	.20	.20	.30	.30
Brockville	.80	.45	1.10	.75
Campbellford	.30	.30	.40	.40
Castleton	.15	.15	.25	.25
Clarke	.15	.15	.25	.25
Colborne	.15	.15	.25	.25
Fenella	.15	.15	.25	.25
Grafton	.10	.10	.15	.15
Hamilton	.60	.35	.90	.65
Harwood	.10	.10	.15	.15
Hastings	.25	.25	.35	.35
Kingston	.55	.35	.80	.60
Kitchener	.75	.40	1.05	.75
Lindsay	.35	.35	.50	.50
London, Ont	1.10	.60	1.40	.90
Millbrook	.20	.20	.30	.30
Montreal	1.50	.80	1.90	1.20
North Bay	1.10	.60	1.40	.90
Orillia	.50	.35	.75	.60
Oshawa	.30	.30	.40	.40
Ottawa	.95	.50	1.20	.85
Peterborough	.25	.25	.35	.35
Philadelphia, Pa	1.30	.80	1.70	1.20
Port Hope	.10	.10	.15	.15
Quebec	2.10	1.20	2.65	1.75
Rochester, N.Y	.45	.35	.65	.55
Roseneath	.15	.15	.25	.25
St. Catharines	.50	.35	.75	.60
Stratford	.95	.50	1.20	.85
Toronto	.50	.35	.75	.60
Whitby	.35	.35	.50	.50
Windsor	1.60	.85	2.00	1.25

"ANYONE" (STATION-TO-STATION) CALLS

On Station-to-Station calls, give "Long Distance" only the place and number you are calling. In calling a firm do not specify that you wish to talk with a particular person, P.B.X. local, office, department or branch served by that number. Charges begin when "anyone" answers at the called number.

PERSON-TO-PERSON CALLS

On Person-to-Person calls, the calling party specifies a need to talk with a particular person at the called number or address, or indicates a desire to reach a particular P.B.X. local, an office, department or branch at that number or address. Charges begin when the specified person, P.B.X. local, office, department or branch answers.

REVERSAL OF CHARGES

Charges on Long Distance calls may be reversed—that is, charged to the telephone you are calling. Travellers telephoning home may thus have the call billed against their own telephone.

REPORT CHARGES

A small report charge is made on certain Person-to-Person and collect "Anyone" (Station-to-Station) calls which cannot be completed.

Long distance messages for which the charge is 20 cents or more are subject to a Dominion Government tax of 6 per cent., not exceeding 25 cents for any message

OSHAWA · COBOURG

BOWMANVILLE PORT PERRY
PORT HOPE WHITBY

AND SURROUNDING TERRITORY

•

CLASSIFIED TELEPHONE DIRECTORY
FEBRUARY - 1941

Advertising information and rates can be had by calling our Business Office.

The Telephone Company assumes no liability for errors or omissions occurring in the Classified Directory.

Errors or omissions will be corrected in subsequent issue if reported in writing to the Company

---

Adjusters—Insurance

Ephgrave & Elmsley 73 Pine s....Port Hope 640

Advertising

TRADE MARK MERCHANDISING SERVICE
—Look on "T" pages under
"Trade Mark Merchandising Service"

Advertising—Directory

CLASSIFIED TELEPHONE DIRECTORY ADVERTISING SERVICE

There is no other Advertising Medium just like the Telephone Directory. It is always on duty, day or night, ready to guide the potential buyer to your product or service.

"WHERE TO BUY IT"

BELL TELEPHONE CO OF CANADA
15 Victoria..Oshawa 770

Agricultural Implements

Curtis Carl Baltimore Ont.....Baltimore 29-r-1

Ambulance Service

Armstrong M F & Son 124 King e...Oshawa 2700
Meagher's Funeral Home 117 King e..Oshawa 907
(Oshawa & Vicinity Subscribers see
Advertisement Inside Back Cover)

Antiques

Baron A V 144 King w.....Cobourg 293
Downs P L 280 Division.....Cobourg 48
Quorn House King St Gananoque (Toll Chg) 141

Automobile Agencies & Dealers

Cook Motor Sales
Chrysler-Plymouth Sales & Service
139 King w.....Oshawa 503
(Oshawa & Vicinity Subscribers see
Advertisement Outside Back Cover)
Deverell Motors 301 Dundas w.....Whitby 429
Donald Motor Sales 300 Dundas e..Whitby 304
Ingleby Motor Sales 240 King w...Cobourg 559-R
McDonald Motors Queen.....Port Perry 74
McDonnell's Motor Sales King w...Cobourg 95
McKenzie Motors Toronto.....Colborne 9-W
Mills Motor Sales 265 King w.....Oshawa 1350
(Oshawa & Vicinity Subscribers see
Advertisement Outside Back Cover)
Moon Motor Sales King.....Cobourg 289
Ontario Motor Sales Ltd 86 King e...Oshawa 900
(Oshawa Subscribers see
Advertisement Specal Insert Page)
Pontiac Sales & Service King.....Colborne 122
Ross & Green Ltd 135 King w.....Oshawa 1160
Smith A E Baltimore Ont.....Baltimore 26-r-1
(Cobourg & Vicinity Subscribers see
Advertisement Outside Back Cover)
Stephenson & Lent Motor Sales Mill Port Hope 245
Stiner Motors 209 Dundas w.....Whitby 653
Wilson Motors Division.....Cobourg 297

Automobile Batteries

Wilson Battery Service 25 Church...Oshawa 2908

Automobile Bodies

Knight's Body & Fender Shop
25 Ontario..Port Hope 200

Automobile Body Repairing

Watson Paint & Auto Repair
160 King w..Oshawa 1600

Automobile Electric Service

Chapman W R 16 Church.....Oshawa 411

Automobile License Bureau

Bond Bros 275 King e.....Oshawa 2561

Automobile Parts

Hutcheson Auto Parts 106 William e..Oshawa 1895
Stover's Garage 196 Second.....Cobourg 187
(Cobourg & Vicinity Subscribers see Advertisement Inside Back Cover)

Automobile Refinishing

Browne's Duco Station 66 Mill....Port Hope 2

Automobile Supplies

Canadian Tire Corp Associate Store
50 Bond e..Oshawa 747
(Oshawa & Vicinity Subscribers see Advertisement on Last Yellow Page)
Canadian Tire Corporation Associate Store
46 John..Port Hope 611-M

Automobile Supplies—Wholesale

James Frank Machine & Auto Supply Co
161 King w..Oshawa 730
Peterborough Automotive Supply Ltd
175 Hunter w (Toll Chg)..Peterborough 3545

Automobile Tops

Oshawa Custom Trim 56 Prince.....Oshawa 205

Automobile Wreckers

McIvor's Auto Wreckers 37 Buchanan.Cobourg 896
Oshawa Auto Parts & Supply
81 Athol w..Oshawa 2012

Awnings

Reid Geo M 66 Bond w.....Oshawa 2104

Bakers

Brighton Bakery Main.....Brighton 142
Broadbent Jesse Bramley.....Port Hope 137
CANADA BREAD CO LTD
Argyle..Bowmanville 850
CANADA BREAD CO LTD
248 King w..Oshawa 2420
CANADA BREAD CO LTD
Main w..Brighton 214-W
CANADA BREAD CO LTD
66 Swayne..Cobourg 123-W
Happy Home Bakery Ontario....Port Hope 436
Hugh's Bakery 92 King w.....Cobourg 238
IDEAL BREAD CO LTD
63 McMillan dr..Oshawa 1720
McManus G A 17 John.....Port Hope 265
STOCK'S BREAD LIMITED
320 College..Cobourg 248
WONDER BAKERIES LTD
320 College..Cobourg 248
WONDER BAKERIES LTD
63 McMillan dr..Oshawa 1720

Banks

Royal Bank of Canada 85 Walton..Port Hope 68

Barristers

Armstrong & Willmott Division.....Cobourg 60
Bonneville W E 11 Mill n.....Port Hope 65
Conant & Annis 7½ Simcoe s.....Oshawa 4
Hall A D King.....Colborne 7
Levine Peter 3 Simcoe s.....Oshawa 3329
Mangan J P 14½ King e.....Oshawa 445
Parkhill A J 26 Simcoe n.....Oshawa 1614
Ryan H R S 18 Queen.....Port Hope 11

Baskets

Merritt Bros Basket Factory 18 Victoria
Grimsby (Toll Chg)..Grimsby 203

Batteries

Bligdon Stan 20 Mill.....Oshawa 960
Davis' Sunoco Service 151 King w....Oshawa 2279
Stephenson's Garage 15 Church.....Oshawa 2094

WILLARD STORAGE BATTERIES

Willard Safety Fill—
STOPS
Dangerous Corrosion.
Ask your
Willard Dealer.

"WHERE TO BUY THEM"

Distributor

CHAPMAN W R 16 Church....Oshawa 411

Beer & Ale

CANADA BUD BREWERIES LIMITED

For Free Delivery Call

BREWERS WAREHOUSE

Oshawa .....Phone Oshawa 2615
Cobourg .....Phone Cobourg 226
Port Hope.....Phone Port Hope 296

Beverages

Cold Spring Beverages Church..Bowmanville 530
Davern Ginger Ale Co 279 Ontario...Cobourg 150
Savoy Beverages 253 Court.....Oshawa 2355

Bicycles

Victor's Sport & Cycle 34 King w.Oshawa 918

Billiard Halls

O K Billiard Parlor 38 King w.....Oshawa 1835

'Blue Coal'

—Look on "C" pages under "Coal"

Bowling

Stover Gus King.....Cobourg 25

Brokers

Biggar & Crawford Alger bldg.....Oshawa 2600
Fleming Talbot & Co 23½ Simcoe n..Oshawa 3400

Builders

Pennington B & Son Ontario.....Port Hope 47

Builders' Supplies

Patterson Robt & Son 19 James....Cobourg 162

Building Materials

Oshawa Wood Products Co Courtice s. Oshawa 660

Bus Service

Garton's Bus Station King.....Bowmanville 2666
Garton's Coach Lines 6 Prince.....Oshawa 2283

Butchers

Andrews S C 226 Gibbons.....Oshawa 3141
Atkinson Wm 42 King w.....Oshawa 1524
Cook's Meat Market Percy.....Colborne 56
Greenaway Clarke Walton.....Port Hope 197-W
Hutchings Grocery & Meat Market
106 Walton..Port Hope 75
Maher W J King.....Cobourg 100
Mitchell T & Sons King.....Cobourg 42
Ralls C P Division.....Cobourg 493
Roberts Bros Ontario.....Port Hope 840

Cafeterias

Home Food Co 24 Simcoe s.....Oshawa 737

Cartage & Express

Bambridge Cartage Service 26 Swayne Cobourg 263
Bennett Grant J RR 2.....Bowmanville 2314
Bickell D G King.....Bowmanville 574
City Cartage 70 Colborne w.....Oshawa 605
(Oshawa & Vicinity Subscribers see
Advertisement Inside Back Cover)
Coleman John A 85 Bond w.....Oshawa 82
Kerr A 229 Albert.....Oshawa 1130
Park Road Cartage 65 Park rd s.....Oshawa 215

Caterers

Betty Cake Shoppe 20 King w.....Oshawa 154

Chairs

Cooey Metal Products Ltd
Prince Edward..Brighton 228

Chemicals

Bird-Archer Co Ltd The Second.....Cobourg 56

Cheques & Cheque Writers

Todd Sales Co Ltd 98 Wellington w
Toronto (Toll Chg)..EL gin 2697

Chiropractors

Brownlee H E W 3 Simcoe s.....Oshawa 869
Steckley Health Clinic 146 Simcoe n. Oshawa 224

Cleaners & Dyers

Aldsworth C E 36 Athol e.....Oshawa 549
Bowmanville Cleaners & Dyers
King. Bowmanville 520
Cobourg Cleaners & Dyers 94 King w. Cobourg 813
(Cobourg & Vicinity Subscribers see
Advertisement Outside Back Cover)
Dot Cleaners & Dyers 262 Division. Cobourg 207
Gold Medal Cleaners & Dyers
21 Bond e..Oshawa 863
Langley's Ltd 84 Simcoe s.....Oshawa 244
Lavis Dry Cleaners 12 Queen.....Cobourg 777
New Service Cleaners Queen.....Port Hope 212
NEW SERVICE CLEANERS & DYERS
16a Ontario..Oshawa 707
Oshawa Laundry & Dry Cleaning Co Ltd
456 Centre..Oshawa 2520
Pickwick Cleaners & Dyers
434 Simcoe s..Oshawa 64

Clothing

Budge S S 69 Walton.....Port Hope 126
Scougale's Men's Shop King.....Cobourg 128

Coal

Allison's Coal Office 185 Division...Cobourg 556
Armstrong Fuels 59 Church.....Oshawa 2727-W
(Oshawa & Vicinity Subscribers see
Advertisement on Last Yellow Page)
Bathe & McLellan 81 King w.....Oshawa 91

BLUE COAL

'blue coal' for 50 years, the favorite Scranton Anthracite (Hard Coal) now coloured "BLUE" so that you can identify it at a glance.

'blue coal'
D. L. & W. SCRANTON
ANTHRACITE

"WHERE TO BUY IT"

BRIGHTON
Cheer Thos H Yonge.....Brighton 165

BOWMANVILLE
Sheppard & Gill Lumber Co Ltd
King e..Bowmanville 715

COBOURG
Harrison's Coal Yard Third....Cobourg 129

OSHAWA
Lander Coal Co 43 King w.....Oshawa 58
White G S North Oshawa.....Oshawa 1903

PORT HOPE
Peacock W H & Co Wharf....Port Hope 214

PORT PERRY
Reesor Fred E Water.....Port Perry 73-W

WHITBY
Sawdon James & Sons 244 Brock s. Whitby 524

Canning G A 145 Brock s.....Whitby 442
Cheer T H Yonge.....Brighton 165
City Fuels 15 Queen.....Oshawa 2997
Conger Lehigh Coal Co Ltd 52 King e. Oshawa 871
Davidson W J 76 Charles.....Oshawa 782
Dawson A G & Co Cavan.....Port Hope 3
Delanty's Coal Office 106 King w....Cobourg 47
Dixon Coal Co Ltd 313 Albert.....Oshawa 262
Flett J J C N R Yards.....Bowmanville 2673
Harrison's Coal Yard Third.....Cobourg 129
Jackson Sam 84 Athol e.....Oshawa 280
Jenings Wm & Co Albert.....Cobourg 84
Lake Scugog Lumber & Coal Co Ltd
Water..Port Perry 240-W
Lander Coal Co 43 King w.....Oshawa 58
Mallett Fuel 671 Albert.....Oshawa 3060
McLaughlin Coal & Supplies Ltd
110 King w..Oshawa 1246
(Oshawa & Vicinity Subscribers
see Advertisement on Insert Page
& Outside Back Cover)

OLD COMPANY'S LEHIGH ANTHRACITE

IT
LASTS
LONGER

OLD COMPANY'S LEHIGH
ANTHRACITE

"WHERE TO BUY IT"

McLaughlin Coal & Supplies Ltd
110 King w..Oshawa 1246

Peacock W H & Co Wharf.....Port Hope 214
Pratt's Fuel & Ice Yard Second.....Cobourg 221

CONTINUED NEXT PAGE

Coal*–(Cont'd)

READING ANTHRACITE

Now Trade Marked with Red Spots for Your Protection.

"WHERE TO BUY IT"

BOWMANVILLE

Flett J J CNR Yards ..... Bowmanville 2673

BRIGHTON

Ross Gerald I Meade.....Brighton 61-W

COLBORNE

McKay's Fuel & Ice King.....Colborne 72-W

ORONO

Orono Coal & Lumber Co.....Orono 48-r-16

OSHAWA

McLaughlin Coal & Supplies Ltd
110 King w..Oshawa 1246

PORT HOPE

Smith & Mitchell Mill.....Port Hope 296

PORT PERRY

Lake Scugog Lumber & Coal Co Ltd
Water..Port Perry 240-W

Rosevear J M & Co Ontario.....Port Hope 99
Sawdon James & Sons 244 Brock s...Whitby 524
(Whitby Subscribers see Advertisement Tab Insert)
Sheppard & Gill Lumber Co Ltd
King e..Bowmanville 715
Smith & Mitchell Mill.....Port Hope 296
(Port Hope Subscribers see Advertisement Special Tab Insert)
Trick W J Company Ltd 25 Albert....Oshawa 230
Wall Alfred 292 Courcellette.....Oshawa 2491-R

Creameries

Roblin Creamery 109 Ash.....Whitby 552

Dairies

Colborne Creamery King.....Colborne 48
Fisher's Dairy King.....Cobourg 6
Gimblett's Dairy North Oshawa.....Oshawa 2396
Highfield Dairy Strachan.....Port Hope 365
Lightle Wm RR 2 Port Hope....Port Hope 211-J
Markle's Dairy 205 Division.....Cobourg 130
Moore's Dairy Ward.....Port Hope 893-W
Oshawa Dairy Ltd 431 Simcoe s.....Oshawa 618
Port Hope City Dairy John.....Port Hope 206
Riordan's Dairy 249 Drew.....Oshawa 7
Whitby Dairy 201 Dundas w.....Whitby 770

Dentists

Brett Dr Wm A 240b George.....Cobourg 17
Watson Dr C H D Walton.....Port Hope 470

Departmental Stores

Eaton The T Co Ltd 238 Division..Cobourg 774
McIntosh Bros King.....Cobourg 438
Mercantile Dept Store 105 Brock n..Whitby 468
Simpson Robert Co Ltd 4 King e....Cobourg 858
Simpson Robert Co Ltd 71 Walton.Port Hope 820

Directory Advertising

See Advertising—Directory

Distributors–Circular

Canadian National Telegraphs
3 King w..Oshawa 712

Druggists

Anderson W H Newcastle.....Clarke a4430
Bergin's Drug Store King.....Cobourg 501
Caldwell's Drug Store King.....Cobourg 63
Coulter's Drug Store 48 King w.....Oshawa 354
Griffis' Drug Store King.....Colborne 85-W
Hyne's Pharmacy Walton.....Port Hope 55
Johns O G King.....Cobourg 98

JURY & LOVELL LTD

DRUGS
OPTOMETRISTS
TWO STORES

8 King e.....Oshawa 28
530 Simcoe s.....Oshawa 68

Jury & Lovell King.....Bowmanville 778
Karn's Drug Store 28 King e.....Oshawa 78
McGregor Alex King.....Bowmanville 792
(Bowmanville Subscribers see Advertisement Tab Insert)
Mitchell Drug Store 76 Walton..Port Hope 92
Plummer L M Walton.....Port Hope 69
Powell Drug Store 35½ Simcoe n...Oshawa 1360
Scanlons Drug Store Main.....Brighton 105
Simmons Drug Store Yonge.....Brighton 53
TAMBLYN G LTD 6 King e.....Oshawa 760
Thompson's Drug Store
I D A Drug Store – We Deliver
10 Simcoe s.....Oshawa 22
Watson's Drug Store Walton.....Port Hope 78

Druggists–Manufacturing

Anglo Canadian Drug Co 99 Simcoe s.Oshawa 1662

Dry Goods

Johnson's Dry Goods Store Main...Brighton 213
Marples A Division.....Cobourg 124
Palmer's Dry Goods Walton.....Port Hope 120
Scougale's Dry Goods King.....Cobourg 120

Dyers

Mackay's Dye Works rr 379 Parliament
Toronto (Toll Chg)..EL gin 5571

Electric Motor Repairing

Mercury Electric 123 Front
(Toll Chg)..Belleville 857

Electrical Appliances

Bowmanville Public Utilities Commission
King e..Bowmanville 471
(Bowmanville Subscribers see Advertisement Tab Insert)
Christian Don Electric 38 Simcoe n..Oshawa 84
Home Appliances 90 Simcoe s.....Oshawa 690
Mitchell's Electric & Radio Shop
King w..Cobourg 139-W
Oliver Jos Baltimore Ont....Baltimore 6-r-1s-2L

Electrical Contractors

Bowra Electric & Hardware
11 Simcoe n..Oshawa 1000
Christian Don Electric 38 Simcoe n.Oshawa 84
Home Appliances 90 Simcoe s.....Oshawa 690
Mitchell's Electric & Radio Shop
King w..Cobourg 139-W
Thompson P G 382 Division.....Cobourg 572

Electrical Equipment

Christian Don Electric 38 Simcoe n.Oshawa 84
(Oshawa Subscribers see Advertisement Special Insert Page)
Coleman & Philp Electric
82 Walton..Port Hope 172

Engineering

Oshawa Engineering & Welding Co
30 Richmond w. . Oshawa 764

Fertilizers

Agricultural Chemicals Ltd Marsh . Port Hope 66

Financing

Industrial Acceptance Corp Ltd Barrie bldg
(Toll Chg) . . Peterborough 3529

Fire Extinguishers

Fyr-Fyter Co of Can Ltd 365 Wilson
Hamilton (Toll Chg) . . 2-3240

Fish

Hosking Market 18 Ontario . . . . . Port Hope 187

Fish & Chips

Geall Mrs M 7 Athol w . . . . . Oshawa 1373
Ideal Fish & Chip Cafe 6 King e . . . Cobourg 835

Florists

Ettey Wm Prince Albert . . . . . Port Perry 206
Jackman S J & Sons Jackman . . Bowmanville 780
Kingsway Flower Shop King . . . . . Bowmanville 772
Lewington A 24 King e . . . . . Oshawa 479
Mitchell Flower Shop Walton . . . . . Port Hope 602
Reed R B 10½ King w . . . . . Oshawa 1271
Slichters Ltd 124 Dundas w . . . . . Whitby 324
Woods A E 248 James e . . . . . Cobourg 541

Flour & Feed

Cooper Smith Co 16 Celina . . . . . Oshawa 8
Hogg & Lytle Ltd 54 Church . . . . . Oshawa 203
Kool Kut Feed Mills Ltd Ontario . Port Hope 403

Foundries

Bint R 175 King w . . . . . Oshawa 3078

Fruits

Infantine J King . . . . . Bowmanville 674
Supreme Gardens 42¾ Simcoe n . . . . . Oshawa 464
(Oshawa & Vicinity Subscribers see
Advertisement Inside Front Cover)

Fuel Oils

IMPERIAL OIL PRODUCTS
—See Classified Heading "Oils"

Funeral Directors

Armstrong M F & Son 124 King e . . . Oshawa 2700
Black & Oke Funeral Home
300 Centre s . . Whitby 484
Blacklock James M Grafton Ont . . . . Grafton 38-r-1
Jex & Smith 26 Ontario . . . . . Port Hope 138
Luke Burial Co 67 King e . . . . . Oshawa 210
Marlow A G 121 Brock s . . . . . Whitby 738
McDermott A L Queen . . . . . Port Perry 128
McFadyen Eldon F 35 King w . . . . Cobourg 540-W

MEAGHER'S FUNERAL HOME
Dignified Funerals — Yet Not Expensive
AMBULANCE SERVICE
Oshawa 907
117 King e . . . . . Oshawa 907
FUNERAL DIRECTORS
Stanley J Strowger . . . . . Oshawa 907
Sidney Baldwin . . . . . Oshawa 907

Morris F F Co King . . . . . Bowmanville 480
Northcutt & Smith King . . . . . Bowmanville 668
Quinn E North . . . . . Colborne 111
Tait Nelson 245 Division . . . . . Cobourg 116

Fur Repairing

Sandford Mrs E R Prince Edward . . Brighton 124

Furnaces

Bowden W F 54 Burk . . . . . Oshawa 2589
Lockwood R H 288 Arthur . . . . . Oshawa 752
Oshawa Furnace Works 8 Church . . . . Oshawa 758

Furniture

Baron A V 144 King w . . . . . Cobourg 293
Cobourg Furniture Exchange
268 Division . . Cobourg 844
Collis Furniture Co Walton . . . . . Port Hope 9
Topp Furniture Co 10 Bond w . . . . . Oshawa 686

Furriers

Crescent Furriers 22 Bruce . . . . . Oshawa 632

Garages

Ball Fred 117 Simcoe n . . . . . Oshawa 2462
Bartlett's Garage King . . . . . Bowmanville 525
Beare Motors Queen . . . . . Port Perry 130
Brighton Garage Main . . . . . Brighton 135
Bryson Harvey Grafton Ont . . . . . Grafton 27-r-2
Colborne Garage Toronto rd . . . . . Colborne 73-W
Dayman Roy Mill . . . . . Port Hope 464
Fitzgibbon Garage 264 Division . . . . Cobourg 230
Hersey Motor Service Ltd Mill . . . . Port Hope 77
(Port Hope Subscribers see
Advertisement Tab Insert)
Loveless Garage Elizabeth . . . . . Brighton 83
Mapes W C 955 Dundas w . . . . . Whitby 990
Onyon's Garage King . . . . . Colborne 122
Prentice Garage 140 King w . . . . . Cobourg 73
Rose G S 300 Ridout . . . . . Port Hope 127
Rose & Jex 15 Ontario . . . . . Port Hope 4
Sculthorpe R E Ontario . . . . . Port Hope 782
South End Garage 650 Simcoe s . . . . Oshawa 355
Staples W S King . . . . . Bowmanville 781

STEPHENSON'S GARAGE
WHEEL ALIGNMENT SPECIALISTS
"Bear" Headlight Testing Equipment
General Repairs — Road Service
15 Church . . . . . Oshawa 2094

Thomas Bros 110 King w . . . . . Cobourg 39
Vincent's Service Station
381 King w . . Oshawa 1230
Whitby Motors Ltd 103 Dundas e . . . Whitby 647

General Contractors

Gay Co Ltd 94 Bruce . . . . . Oshawa 96

General Stores

Tucker W E Grafton Ont . . . . . Grafton 12-r-6
Winney Jesse Grafton Ont . . . . . Grafton 9-r-22

Glass

Austen & Bradbury Division . . . . . Cobourg 276
Phillips W E Glass Co Ltd First . . . . . Oshawa 2216

Gravel

Conlin Herbert L Highland Creek
(Toll Chg) Agincourt . . Zone 2-111

Grocers

Burnet John D King . . . . . Cobourg 54
Carr William 128 John . . . . . Port Hope 288
Clack G M Ontario . . . . . Port Hope 87
Dominion Stores Ltd Main . . . . . Brighton 10
Gunyo's Grocery Yonge . . . . . Brighton 22
Hayden Arthur 235 William . . . . . Cobourg 173
Lunn's Grocery Store King . . . . . Bowmanville 596
Oshawa Wholesale Ltd
50 McMillan dr . . Oshawa 2184
Ralls C P Division . . . . . Cobourg 493
Sinnott's Grocery Store 173 Cavan . Port Hope 651
Turck's Grocery 20 Queen . . . . . Port Hope 29
Wilkinson's Grocery Ward . . . . . Port Hope 100

Hair Manufacturers

Toronto Human Hair Supply Co 528 Bathurst
Toronto (Toll Chg) . . RA ndolph 5085

Hairdressers & Beauty Parlours

Bessie Burton Beauty Shoppe
3 Simcoe s..Oshawa 71
Betty Lou Permanent Wave Shoppe
86 Simcoe n..Oshawa 2968
Black's Hairdressing Dot
23 Athol w..Oshawa 2580
Bouskill's Hairdressing
All lines of Beauty Culture
Walton .....Port Hope 789
Callum Mde Eunice King e.....Bowmanville 529
Collette Beauty Salon 14½ King e....Oshawa 2020
Easter Hairdressing 111 Walton Port Hope 695
Eileen's Beauty Shoppe 19 King e...Cobourg 212
El-Norma Wave Shop Division.....Cobourg 164
Genosha Hairdressing Parlors
Genosha Hotel Oshawa 1973
Huyck's Hairstyling Studio
98 King e..Oshawa 308
Little Miss Evelyn 3 Ontario....Port Hope 368
Lucienne Beauty Salon 29½ Simcoe s Oshawa 113
Marie Beauty Shoppe Cavan.....Port Hope 438
MARSHALL'S HAIRDRESSING
King..Cobourg 603
McBride Norman 40 Walton.....Port Hope 606
Orchid Beauty Shop 98 King w.....Cobourg 787
Phil-De-Vere Beauty Salon
18 Simcoe n..Oshawa 309-J
Prentice Art Queen.....Port Perry 223
Ravensdale Mrs Harry College.....Cobourg 458
Rose Vera Division.....Cobourg 241
Souter Style Shop 24½ Simcoe n....Oshawa 279
Verna May Beauty Salon 29½ Simcoe s Oshawa 288
Whitehouse Beauty Salon Main....Brighton 122

Hardware

Allen W L & Co King.....Cobourg 59
Ashdown Hardware Co 84 King w...Cobourg 23
(Cobourg & Vicinity Subscribers see
Advertisement Outside Back Cover)
Flintoff Fred & Son 13 King w....Oshawa 1500
Giffen's Hardware Walton.....Port Hope 185
Graham Hardware Main.....Brighton 26
Hancock Geo T & Sons Ontario....Port Hope 181
Hennick Stores 428 Simcoe s.....Oshawa 565
Holliday's Hardware 113 Brock s...Whitby 546
McIntyre Hardware 106 Brock s....Whitby 560
Outram A Walton.....Port Hope 5
Sanders Hardware & Electric Co
34 Walton..Port Hope 115
Virtue R S 48 Simcoe n.....Oshawa 52
Whitby Hardware 111 Brock n.....Whitby 540

Hat Cleaners

New Service Cleaners & Dyers
16a Ontario..Oshawa 707

Hatcheries

Waterloo County Hatchery Mill New Hamburg 190

Hemstitchers

Singer Sewing Machine Co 16 Ontario Oshawa 696

Hotels

Balmoral Hotel King.....Bowmanville 322
British Hotel King.....Cobourg 46
Brunswick Hotel King.....Colborne 14
Central Hotel 9 King w.....Oshawa 102
Chateau Hotel King.....Cobourg 390
(Cobourg & Vicinity Subscribers see
Advertisement Outside Back Cover)
COMMERCIAL HOTEL 29 King w..Oshawa 2214
GENOSHA HOTEL 70 King e.....Oshawa 3000
Queen's Hotel 81 Walton.....Port Hope 329
St Lawrence Hotel Walton.....Port Hope 129
Sebert House Queen.....Port Perry 14

Hotels—Summer

Hotel Blinkbonnie-on-the-St Lawrence Main
Gananoque (Toll Chg)..460

Ice

Cann W S 105 Havelock.....Cobourg 278
City Pure Ice 214 Colborne w.....Whitby 603
City Pure Ice 140 King w.....Oshawa 714
Reeve H L Baldwin.....Port Hope 515

Ice Cream

Russell's Ice Cream Store King....Cobourg 809

Insulation

Cay Ernie Lumber Co 80 Athol e.....Oshawa 127
Oshawa Wood Products Co
Courtice s..Oshawa 660

Insurance

Disney & White 82 Simcoe n.....Oshawa 1550
Hawkey Insurance Agency Division Cobourg 137-W
Mason J J & Son King.....Bowmanville 681
Peacock's Insurance Service
22½ King e..Oshawa 2686
Scobell Mrs E V King w.....Bowmanville 474
Vick Geo H 103 Colborne w.....Whitby 579
Young J C 4½ Prince.....Oshawa 793

Jewellers

Burns Credit Jewellers 32 King w....Oshawa 389

Junk Dealers

Cedardale Scrap Iron & Metals
89½ Annis..Oshawa 635
(Oshawa & Vicinity Subscribers see
Advertisement Inside Back Cover)

Laundries

Cobourg Steam Laundry Division.....Cobourg 235
Lem Bros 18 Ontario.....Oshawa 715
Oshawa Laundry & Dry Cleaning Co Ltd
456 Centre..Oshawa 2520

Lawyers

Boggs F D 220a Second.....Cobourg 240
Deyman Harry R King.....Cobourg 19
Greer Arthur W S 6 King e.....Oshawa 3160
Richardson Fred C 15 King e.....Cobourg 86
Thompson T Clive Main.....Brighton 45-W

Loans

HOUSEHOLD FINANCE CORPN OF CANADA

$7.78 per month repays everything on a $100 loan in fifteen months at rate of charge authorized by Small Loans Act, 1939. Other loans $20 to $500. No endorsers. No credit enquiries of friends. Established 1878.

736 Danforth av (Toronto) GLadstone 1145

Lumber

Beecroft F L 201 Pine.....Whitby 627
Bresee R M Victoria.....Colborne 82
Cay Ernie Lumber Co 80 Athol e.....Oshawa 127
Kelly's Lumber Yard Toronto rd Port Hope 430-W
Lake Scugog Lumber & Coal Co Ltd
Water..Port Perry 240-W
Marshall's Lumber Yard Ontario..Port Hope 76
Ontario Lumber & Millwork Ltd
212 Pine Whitby 416
Oshawa Wood Products Co Courtice s Oshawa 660
Patterson Robt & Son 19 James...Cobourg 162
(Cobourg Subscribers see
Advertisement Tab Insert)
Sheppard & Gill Lumber Co Ltd
King e..Bowmanville 715
Trick W J Company Ltd 25 Albert...Oshawa 230

Machinery

Tarshis L S & Sons 219 Front e
Toronto (Toll Chg) . . EL gin 7349

Machinists

Bolton Machine Works Covert . . . . . Cobourg 379-W

OSHAWA ENGINEERING & WELDING CO
Special and General Machine Work
Cylinder Boring
Machine Flame Cutting
30 Richmond w . . . . . Oshawa 764

Merchandising Service

TRADE MARK MERCHANDISING SERVICE
—Look on "T" pages under
"Trade Mark Merchandising Service"

Messenger Service

Canadian National Telegraphs 3 King w Oshawa 712

Monuments

Stafford N W Kingston rd w . . . . . Whitby 462

Movers

Dixon F B & Co 438 Talbot London Metcalf 3170
Lees Cartage South . . . . . Port Hope 225

Musical Instruments

Harris G A 20 Simcoe s . . . . . Oshawa 1490

Musical Instruments—Used

Boddington Fred A 111 Church
Toronto (Toll Chg) . . EL gin 8902

Newspapers

"Sentinel-Star" Division . . . . . Cobourg 65

Nurseries

McConnell Nursery Co Pt Burwell Ont
(Toll Chg) . . Port Burwell 30-W

Oils

Cities Service Oil Products
294 Court . . Oshawa 2015
Imperial Oil Ltd King . . . . . Bowmanville 516

IMPERIAL OIL PRODUCTS

Back of every product sold by Imperial Oil stands the reputation of Canada's oldest and largest oil company.

★★★ IMPERIAL PRODUCTS

"WHERE TO BUY IT"

COBOURG

Imperial Oil Ltd Hibernia . . . . . Cobourg 481

OSHAWA

Imperial Oil Ltd 130 Court . . . . . Oshawa 374

Philp Service Station John . . . . . Port Hope 22

Old Company's Lehigh Anthracite

—Look on "C" pages under "Coal"

Optometrists

Garnett G E King . . . . . Cobourg 245
Jury & Lovell Ltd 8 King e . . . . . Oshawa 28
Stewart Optical Parlors King . . . . . Cobourg 75

Painters & Decorators

Bradbury Percy Spencer . . . . . Cobourg 250
Moorhouse W H 636 Brock n . . . . . Whitby 865
Stacey Walter 161 Athol e . . . . . Oshawa 226

Paper Hangers

Bradbury Percy Spencer . . . . . Cobourg 250

Parcel Delivery Service

Johnson's Taxi 33 King w . . . . . Oshawa 200

Patent Attorneys

RIDOUT & MAYBEE 80 Richmond w
Toronto (Toll Chg) . . AD elaide 0119

Photographers

Fisher Photo Studio 8 King w . . . . . Cobourg 333
Gordon David Studio 22 Simcoe s . . . . Oshawa 126
Meyers Studios 30 Simcoe s . . . . . Oshawa 2550

Physicians & Surgeons

Hayden Dr E W 385 George . . . . . Cobourg 265
Robertson Dr F G 180 King w . . . . . Cobourg 78
Wade Dr W W King . . . . . Cobourg 5
Wilkins Dr W E 291 Division . . . . . Cobourg 201

Piano Tuners

Goldring J H 378 King w . . . . . Cobourg 660
Yellowlees Neil Centre . . . . . Bowmanville 862

Pipe—Used

Frankel Bros Ltd Don Roadway
Toronto (Toll Chg) . . GL adstone 4631
Staiman A & Sons 503 Adelaide w
Toronto (Toll Chg) . . AD elaide 1138

Plasterers

Sutcliffe & Sage 22 Ritson rd s . . . . . Oshawa 542

Plating—Nickel

Coulter Mfg Co Ltd 30 Richmond w. Oshawa 255

Plumbers

Annis Gordon H 282 Centre . . . . . Oshawa 854
Brown W R 201 King w . . . . . Oshawa 1543
Dundas Bros' Plumbing Shop Division Cobourg 74
Garrard F D 116 Brock e . . . . . Oshawa 726
Glenn J D 23 Bond . . . . . Cobourg 217
Guscott Fred 273 Grooms . . . . . Oshawa 2560
Hamers Geo 130 Brock n . . . . . Whitby 963
McIntyre Hardware 106 Brock s . . . . . Whitby 560
Miller Murray Co 341 Athol e . . . . . Oshawa 108
Millward M John . . . . . Port Hope 71
Plews' Plumbing Shop King e . . . . . Cobourg 414
Van Alstine H M Walton . . . . . Port Hope 260

Printers

Brighton Ensign Main . . . . . Brighton 60
Clancy-McLeod Printers 17 Ontario . . Oshawa 2030
Guide Printing Office Walton . . . . . Port Hope 51
Lake Shore Printing Co Ontario . . . . Port Hope 93
Wigg Walter H 174 Mary . . . . . Oshawa 86-W
"World" Cobourg King w . . . . . Cobourg 4

Radiator Repairs

Bishop Lee 38 Bond w . . . . . Oshawa 1162
Irwin Auto Parts 25 Alexander blvd. Oshawa 1094

Radio

Meagher's
Complete Repairs all Makes Radios
92 Simcoe n.....Oshawa 450
Port Hope Electric 2 Queen.....Port Hope 144

STROMBERG-CARLSON RADIOS

Radios whose prestige justifies the slogan Stromberg-Carlson
"There is nothing finer than a Stromberg-Carlson."

"WHERE TO BUY IT"

Authorized Dealer

Christian Don Electric
38 Simcoe n..Oshawa 84

Whittington Roy L 5 Bond w.....Oshawa 1438

Radio Service

Christian Don Electric 38 Simcoe n...Oshawa 84
Hancock Robert Columbus.....Oshawa 1655-J-3
McConnell Robt J 63 King w.....Oshawa 266
Whittington Roy L 5 Bond w.....Oshawa 1438
(See Advertisement This Page)

Roy L. WHITTINGTON RADIO
Sales and Service
5 Bond St. W.
STEWART WARNER RADIOS
EXPERT WORK
PROMPT CITY-WIDE SERVICE
Oshawa 1438
Nights, Sundays, Holidays 2089-J

Reading Anthracite

—Look on "C" pages under "Coal"

Real Estate

Burtt J W 85 King w.....Cobourg 140
Champion Shoe Repair 17 Bond e....Oshawa 1216
Disney Lew V & Son 82 Simcoe n....Oshawa 1550
Doody Edward 1a King w.....Cobourg 391
French C H 19 Ontario.....Oshawa 328
Jones Real Estate 10 Prince.....Oshawa 2667
Oshawa Real Estate Co Ltd 15 King e Oshawa 25
Harry H Taylor Mgr r.....Oshawa 2989
White M S 281 Ridout.....Port Hope 107

Recapping

Goodrich Silvertown Stores
275 King e..Oshawa 247

Refrigeration Service

Community Frosted Locker Service Ltd
Brock n..Whitby 664
Home Appliances 90 Simcoe s.....Oshawa 690
Morrison H 90 Simcoe s.....Oshawa 1872
Refrigeration Service Co
90 Simcoe s. Oshawa 1872

Refrigerators

Cobourg Home Appliances
251 Division..Cobourg 648
WESTINGHOUSE REFRIGRATORS—
MEAGHER'S 92 Simcoe n....Oshawa 450

Refrigerators—Electric

Butler's Service Station Main.....Brighton 174

Restaurants

Commercial Hotel 29 King w.....Oshawa 2214
Stover's Restaurant 24 King w.....Cobourg 748

Roofing

Miller Murray Co 341 Athol e.....Oshawa 108

Rugs & Carpets—Cleaners

LANGLEY'S LTD 84 Simcoe s.....Oshawa 244

Sand

Conlin Herbert L Highland Creek
(Toll Chg) Agincourt. Zone 2-111

Sash—Steel

Canadian Metal Window & Steel Products Ltd
160 River Toronto
(Toll Chg)..AD elaide 3155

Schools—Hairdressing

Helen's Beauty School 768a Yonge
Toronto (Toll Chg)..MI dway 0406

Scrap Metals

Kostashuk Wm 202 Annis.....Oshawa 2423-M

SOLWAY G & SONS LTD
Highest Prices Paid For
SCRAP IRON – METALS – MACHINERY
Write For Quotations
116 George St (Toronto).....EL gin 0129

Service Stations

Berlett John H 309 Dundas w.....Whitby 427
Blackler & Atkinson 136 King w....Oshawa 443
Clements Jim 102 Simcoe n.....Oshawa 842
Davis' Sunoco Service 151 King w...Oshawa 2279
Gifford's Service Station Ridout..Port Hope 412-W
Hodgson C D King.....Bowmanville 2876
Parsons Frank H 79 King w.....Cobourg 204
Patterson R C 91 King e.....Oshawa 3125
Red Indian Service Station
67 King w..Oshawa 1096
Rose G S 300 Ridout.....Port Hope 127
Shell Oil Co of Canada Ltd Hibernia Cobourg 61
Webb Stuart C 70 King e.....Cobourg 288

Sewing Machines

Singer Sewing Machine Co 16 Ontario.Oshawa 696

Shoe Repairing

Champion Shoe Repair
Free Pick Up & Delivery
17 Bond e.....Oshawa 1216
MacFarlane's Shoe Repair 335 Mary.Oshawa 1527-J
Modern Shoe Repair 83 Simcoe n....Oshawa 362

Shoes

Agnew-Surpass Shoe Stores Ltd King Cobourg 280
Burns Co Ltd 1 King w.....Oshawa 248
Collins R B 119 Brock s.....Whitby 476
Maher Shoe Stores 56 Walton....Port Hope 896-W

Slicing Machines

BERKEL PRODUCTS CO LIMITED
NEW MEAT and BREAD SLICING MACHINES
Rebuilt Slicers of All Makes
533 College St (Toronto)..RA ndolph 3101

Sporting Goods

Victor's Sport & Cycle 34 King w..Oshawa 918

Springs

SPRING SERVICE LIMITED
Auto and Truck Springs and Batteries
For Any Model Car or Truck
(Open 24 Hours)
44 Gerrard w (Toronto).....EL gin 7441

Stationery

Jewell J Wesley King.....Bowmanville 556
Strong's Stationery & China Store
Queen..Port Hope 1
Williamson & Son 52 Walton....Port Hope 174

Steel–Used

Staiman A & Sons 503 Adelaide w
Toronto (Toll Chg)..AD elaide 1138

Stock Brokers

Canadian Oil Royalties 18 King e....Cobourg 7
Canadian Oil Royalties 18 King e..Port Hope 797

Stromberg-Carlson Radios

—Look on **"R"** *pages under* **"Radio"**

Tanks–Wood

MOTT H E COMPANY LTD
Clarence (Toll Chg)..Brantford 2611

Taxicabs

Bell Taxi 105 Dundas w.....Whitby 465
(Whitby Subscribers see
Advertisement on Special Tab Insert)
Craig's Taxi Oliphant.....Brighton 14
Diamond Taxi Service 47 King w..Oshawa 651
Fryar W King.....Cobourg 715
Hoar's Taxi 120 Brock s.....Whitby 610
Johnson's Taxi 33 King w.....Oshawa 200
(Oshawa & Vicinity Subscribers see
Advertisement on Last Yellow Page)
Lingard's Taxi 23 Queen.....Port Hope 39
Port Hope Taxi 46 Brown.....Port Hope 10
Star Taxi 60 King e.....Oshawa 300
United Taxi 60 King e.....Oshawa 403
(Oshawa & Vicinity Subscribers see
Advertisement Outside Back Cover)

Tea Rooms

Rose Tea Room 48 King w.....Cobourg 144

Theatres

Brock Theatre 129 Brock n.....Whitby 618
Capitol Theatre 14 Queen.....Port Hope 785

Tinsmiths

Hamers Geo 130 Brock n.....Whitby 963
Lockwood R H 288 Arthur.....Oshawa 752
Miller Murray Co 341 Athol e.....Oshawa 108

Tires

Canadian Tire Corp Associate Store
50 Bond e..Oshawa 747
Cobourg Tire & Battery Service King.Cobourg 567

GOODRICH SILVERTOWN STORES
GOODRICH SILVERTOWN
TIRES
Trade in Your Worn Tires on New
GOODRICH SILVERTOWNS
Easiest Credit Terms
RECAPPING – VULCANIZING
275 King e.....Oshawa 247

Tires Retreaded

Irwin Auto Parts 25 Alexander blvd.Oshawa 1094

Tobacco–Wholesale

Gunyo A & Son Yonge.....Brighton 22
MacDonald Hayden 30 William w....Oshawa 128
Port Hope Wholesale John.....Port Hope 615

Trade Mark Merchandising Service

Tells your prospects exactly where to find your dealers. Makes results from your advertising more certain. Reduces substitution to a minimum.

"WHERE TO BUY IT"

BELL TELEPHONE CO OF CANADA
15 Victoria..Oshawa 770

Transport Service

Eagleson Transport King.....Cobourg 71
Metropolitan Transport Ltd Covert...Cobourg 110
Toronto-Peterboro Transport Co Ltd
John..Port Hope 60
(Oshawa & Vicinity Subscribers see
Advertisement Inside Front Cover)

Undertakers

See Funeral Directors

Venetian Blinds

Reid Geo M 66 Bond w.....Oshawa 2104

Veterinarians

Harrington Dr James King.....Cobourg 596
Johnston Dr J N 83 Hope n.....Port Hope 164

Vulcanizing

Jamieson G F King & Silver Sts.Bowmanville 467

Wall Paper

Randall Stationery & Wall Paper Store
95 Walton..Port Hope 175

Washing Machines

Christian Don Electric 38 Simcoe n..Oshawa 84

Waste Paper

Cobourg Metal & Waste Albert....Cobourg 251
Kohen M 18 Richmond e.....Oshawa 3124

Welding

GOODWIN MACHINE TOOL CO
Agents – DIAMALLOY – Service
Resists Abrasion, Impact, Corrosion & Heat
on All Mechanical & Mining Equipment
298 Edinburgh (Toll Chg) Peterborough 7314

OSHAWA ENGINEERING & WELDING CO
OXY-ACETYLENE and ELECTRIC
WELDING
Machine Flame Cutting
30 Richmond w.....Oshawa 764

Willard Storage Batteries

—Look on "B" pages under **"Batteries"**

Women's Wearing Apparel

Ballett A J 73 Walton.....Port Hope 122
Specialty Shop The 29 Walton....Port Hope 166
Woods Mrs Anne King.....Cobourg 185

"We Treat you Square the Year Round"

ARMSTRONG FUELS

Anthracite Coal • Coke • Wood

ALL FUELS KEPT UNDER COVER

59 Church St.

SAND and GRAVEL

OSHAWA

2726 - 2727-W

CANADIAN TIRE CORPORATION

ASSOCIATE STORE

"Buy for Less and Save Safely"

SUPER-LASTIC TIRES

TIRES • TUBES • BATTERIES

AUTO PARTS • MOTOR OILS • LUBRICANTS

ACCESSORIES

Complete Catalogue on request

50 BOND ST. E. • **OSHAWA 747**

MEAGHER'S FUNERAL HOME

Dignified Funerals—yet not expensive

+ AMBULANCE SERVICE +

Oshawa 907 **117 King E.**

STANLEY J. STROW[illegible] [illegible]RANK MEAGHER SIDNEY BALDWIN
Funeral Director *Funeral Director*

CIT[illegible]TAGE

• FURNITURE
• CARTAGE

STORAGE
Pianos and Refrigerators
A Specialty

CONTRACT WORK A SPECIA[illegible]
70 COLBORNE, OSHAWA

DAY or NIGHT **605**

CEDARDALE SCRAP
IRON and METALS

HIGHEST PRICES PAID

RAGS, Etc.

Pick-up Service

PHONE 635 OSHAWA

OSHAWA PUBLIC LIBRARY REFERENCE

OSHAWA PUBLIC LIBRARY
3 9364 00464934 4

520042

FARGO TRUCKS
CHRYSLER *Authorized Dealer* PLYMOUTH
COOK
MOTOR SALES
GUARANTEED REPAIRS TO ANY MAKE OF CAR
Phone 503 139 KING W. Oshawa *Phone* 503

McLAUGHLIN
COAL and SUPPLIES
LIMITED
Phone
OSHAWA
1246
For Naturally Superior
FAMOUS READING ANTHRACITE
BUILDERS' SUPPLIES BRICK, TILE, LIME, CEMENT, SAND, GRAVEL, ROCK WOOL INSULATION

MILLS MOTOR SALES
PONTIAC &
G.M.C. TRUCKS
Sales and Service
THE TRUCK OF VALUE GMC
Repairs to all makes
ACCESSORIES
DUNLOP TIRES
LUBRICATION
EMERGENCY TRUCKS
265 KING W., OSHAWA
1350
NIGHTS—1727-J
ROAD SERVICE

UNITED
STAR
ROYAL
MAC'S
★
24-hour Service
TAXI
Oshawa's Finest Cab Service
60 KING E., OSHAWA
(Next to Genosha Hotel)
403-4
300
269
★
N. RICHARDS, Prop.